Home
TELEPHONE
383-4111
CLASSIFIED
386-2121

The Daily Colonist.

Some sun, high 23
Weather Details on Page 2

Vancouver Island's leading newspaper since 1858

No. 208 — 121st Year | Victoria, British Columbia, Friday, August 17, 1979 | ** 20¢ Daily, 30¢ Sunday

John George Diefenbaker, 1895-1979

Diefenbaker's dog, McAndy, gazes at hearse sent to pick up body of master

—CP

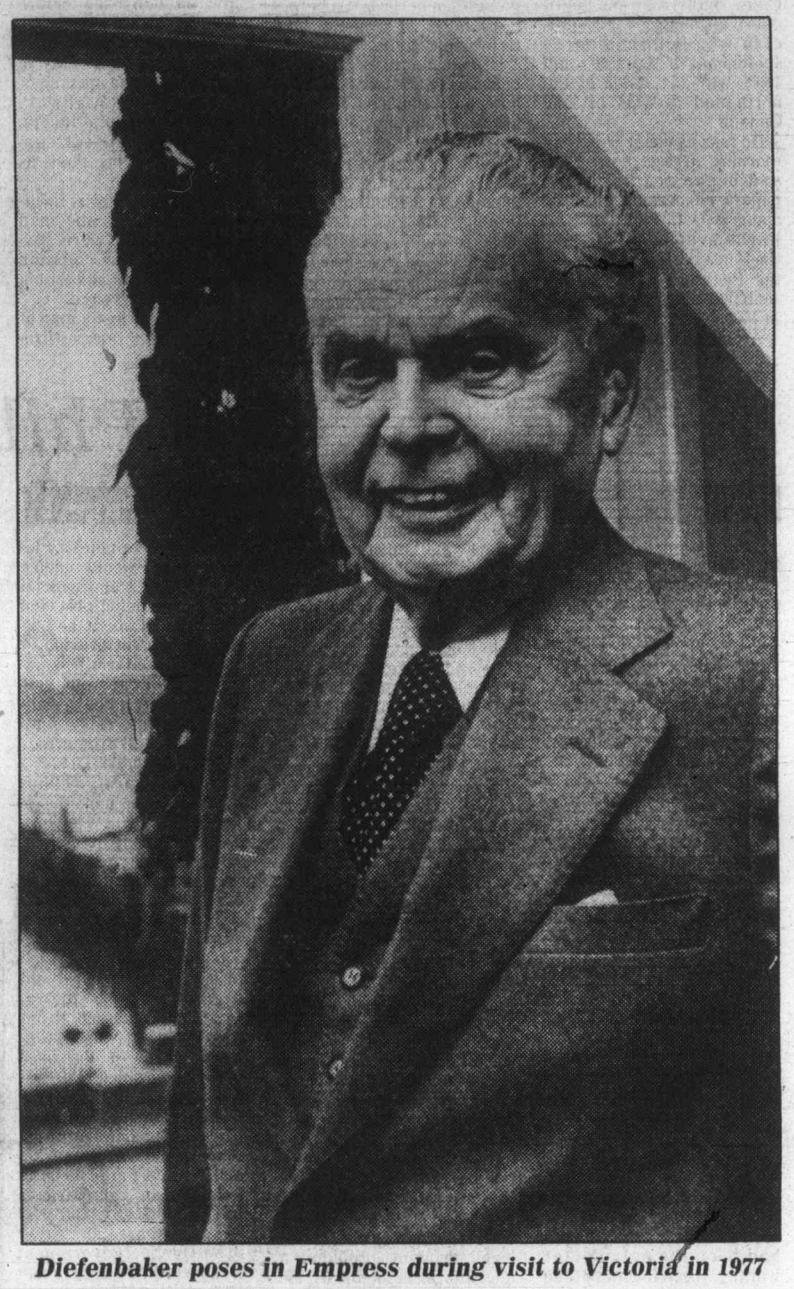

Diefenbaker poses in Empress during visit to Victoria in 1977

State funeral Sunday for departed 'Chief'

● **Diefenbaker: His times, his politics, his sayings, his tributes. Pages 5, 10, 11, 13 and 47**

OTTAWA (CP) — The body of John George Diefenbaker will be laid in state today in the Parliament buildings just a few dozen yards from the Commons chamber where the former prime minister became a living legend during the last 39 years.

A full state funeral will be held Sunday for the 83-year-old father of the Bill of Rights who died Thursday from a heart attack in the study of his home.

The body will then be carried slowly across the country by train to Saskatoon for burial Wednesday, stopping at cities and towns en route where the people Diefenbaker called "my fellow Canadians" will have an opportunity to pay their last respects.

Diefenbaker, who served as prime minister from 1957-63, will be buried at the Diefenbaker Centre near the University of Saskatchewan along the banks of the Saskatchewan River.

According to Diefenbaker's wishes, the remains of his second wife, Olive, will be exhumed from an Ottawa cemetery and also be transported by train for burial at the university, where he first studied law and later served as chancellor. Mrs. Diefenbaker died in December, 1976.

Dief the Chief, as he was known to many Canadians and to the Saskatchewan voters who sent the staunch monarchist to the House of Commons following every election since 1940, died clutching some parliamentary papers.

"I think it was the way he would have wanted to go,"

Page 2—A passion

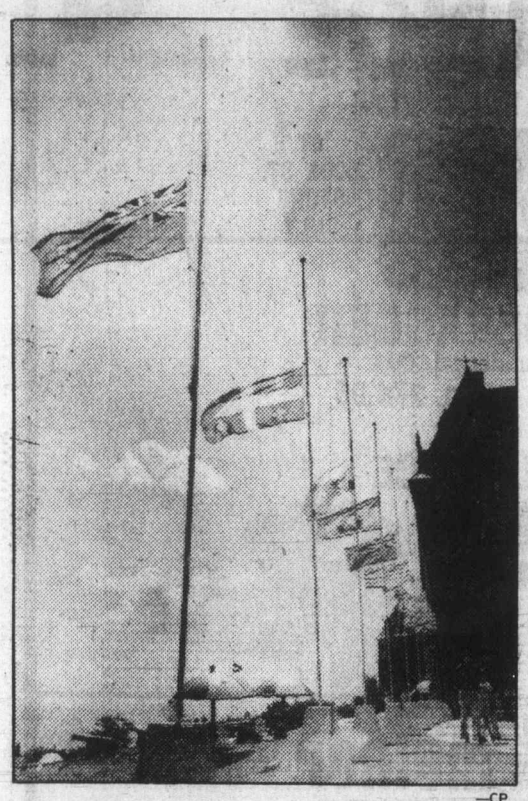

—CP

Provincial flags flutter at half-mast

Premiers prod Quebec host to lower flags

POINTE-AU-PIC, Que. (UPC) — Flags at the provincial premiers' annual conference were not lowered to half mast to mark the death of former prime minister John Diefenbaker until the signal of respect was requested by the premiers at noon Thursday.

"I just suggested to the chairman that the flags should be lowered and everyone agreed," Ontario Premier William Davis explained.

Diefenbaker died early Thursday but the flags of all 10 provinces were still flying high at the imposing Manoir Richelieu when the last leader filed into the meeting hall on a cliff above the St. Lawrence River at 10:30 a.m.

Davis said in Ontario the flags would have been lowered automatically, without waiting for the opinion of other provincial leaders.

It was almost noon when the last of the 11 flags — all provincial — were lowered to half mast. There was no Canadian flag on the conference site.

Earlier Thursday, a protocol officer in Quebec City said flags on provincial buildings would remain at full mast.

"The policy of the government of Quebec on lowering flags to half-mast dictates that we follow international custom and lower our flags only upon the death of an actual head of state or government," he said.

However protocol officer Marc Ceullier later announced that the flags had been lowered on the legislative building. "It was the personal decision of Premier Levesque following the collective decision of the premiers," he said.

Gears shot, *Queen* out 'months'

With lineups growing and truckers grumbling, the B.C. Ferry Corporation got more bad news Thursday: the *Queen of Alberni* will now be out of action for at least two months instead of the one month forecast earlier.

The truck ferry went aground in Active Pass last Thursday.

In a news release Thursday, ferry officials said that damage to the No. 2 gearbox "is very severe" and that No. 2 engine "is out of alignment."

The corporation will strip both pieces of machinery, return the gearbox to Dortmund, Germany, where it was built, wait for its return, and then put the pieces together again.

The gearbox is 15 feet long, 10 feet high and seven feet wide.

In the official language of the corporation "the removal and freighting of the gearbox to Dortmund, examination including x-rays, renewal of parts where possible, re-assembly and test run of the gearbox, will take at least two months. The repaired gearbox, or a new one, would have to be freighted back and then the complicated business of re-alignment undertaken. There is no way this process can be accelerated."

For the good news, which doesn't seem to help ferry travellers, the corporation says repairs to *Alberni's* plating are continuing rapidly and should be completed this weekend.

Meanwhile, passengers at the Swartz Bay terminal Thursday night faced two-sailing waits and three-sailing waits in the afternoon, a spokesman said.

Waits were the same for automobiles, recreational vehicles and trucks, she said.

Passengers at Tsawwassen had even longer waits—four sailings and more. The 10 p.m. ferry sailing from Tsawwassen was booked up at 6 p.m., she said.

After Sept. 17 when winter sailing schedules come into effect and with passenger loads relaxed on main runs, the *Queen of Saanich* will be used to replace the *Alberni*

Page 2—Ferry

Ticket rewards ferry's rescuer

The owners of one of two boats which went to the rescue when the B.C. Ferries' *Queen of Alberni* went aground Aug. 9 have accused the RCMP of harassment following the incident.

Horst Klein of Pender Island, who also happens to be an auxiliary RCMP member, was given a ticket for not displaying a custom licence number and lack of proper lights after he sped to Collinson Point at the western end of Active Pass where the truck ferry was hung up on a reef.

The Kleins, former members of a provincial volunteer rescue organization, went to the grounded vessel after hearing the call from the ship's radio.

"It's just hassling us," Klein's wife Joyce said. "They're not doing anything about the pleasure boats in the pass which are a problem and they're ticketing us."

Sgt. George Lewis of the marine division at Sidney RCMP detachment confirmed that the ticket was issued because of observations by his crew on the morning of the accident.

Mrs. Klein said the *Alberni's* captain, Al Bahry, told Dave Myercough, captain of the *Queen of Tsawwassen*, over the radio that "there may have been some steering problems" aboard the *Alberni*, which was headed for Swartz Bay after leaving the mainland Tsawwassen terminal at 6:30 a.m.

B.C. Ferry Corp. officials said an inquiry in the mishap has determined there was no evidence of mechanical failure.

Federal gift to GM infuriates Phillips

From UPC, staff reports

● **Premiers see tough times ahead. Page 3**

LA MALBAIE, Que. — A $82.5 million gift from the federal government to General Motors to help establish an aluminium casting plant in Quebec was a "giveaway" of taxpayers' money to a major corporation, B.C. Economic Development Minister Don Phillips said Thursday.

The gift was announced Wednesday in Ottawa by federal Economic Development Minister Robert de Cotret who described it as "financial support" for the company's plans to locate its new plant in Quebec.

Phillips, with Premier Bennett at the provincial premiers' annual conference, said de Cotret's announcement had "crushed all hope" of a return to sound business practices by the new federal government.

In his telegram to the federal minister, Phillips asked for a "firm commitment"

Page 2—Phillips

INSIDE

Air Canada seeking hikes

—Page 23

Bridge	29
Business	6-8
Classified	33-45
Comics	32
Crossword	29
Editorials	4
Entertainment	20-21
King Fisherman	28, 29
Letters	5
Living	25, 26
Marine Calendar	12
Medical	27
Names in the News	19
Provincial Court	24
Sports	14-18, 22

'Most Indians are on my side'

By ROGER SMITH
Canadian Press

ALERT BAY — When the talk turns to Indian demands that he retire, Dr. Jack Pickup lashes out at band council staff and reporters who took their word instead of his.

Then he points to his waiting room as proof of this community's faith in him. Most of Pickup's patients are Indians.

There now is a doctor working temporarily on the Nimpkish Indian reserve, but most band members still come to see Pickup, even though he was found negligent after a young Indian girl died in his care.

"Most of the Indians are on my side in the fight," said Pickup, who has practised here for almost 30 of his 61 years. "It's just that one group down there, that group that runs the band office."

Reflecting the feelings of many non-Indian residents here, Pickup directs his bitterness at reporters.

"I'm the only one on trial here. They check my credentials but they don't check my detractors'."

Alert Bay is on tiny Cormorant Island, a 20-minute ferry ride from Port McNeill on northern Vancouver Island. The Indian reserve is at one end of town; non-Indian residents and businesses are at the other. During the last few months, the split in the village has been more than physical.

Pickup
. . . bitter at reporters

But for many here, including Pickup, the loyalty of some Indian patients disproves media reports that the village's 1,800 residents —about half of them Indians —split along racial lines over the doctor's competence.

For others, that loyalty has neither dispelled the suspicions about Pickup nor has it answered the broader question of the quality of Indian health care that was hanging over Alert Bay even before 11-year-old Renee Smith died from a ruptured appendix in January.

Nimpkish band manager Pearl Alfred says some Indians still go to Pickup through habit, because they don't know there's a choice or because they can't go to doctors in other communities as easily as whites.

Others, she admits, still believe in Pickup's competence. But the elected leaders of the Indian community don't, and nor does Mrs. Alfred who had three of her four children delivered by Pickup.

Page 2—Pickup

A passion for Canada, Commons and the crown

From Page 1

Keith Martin, his executive assistant, told reporters.

Moments after Martin announced the death of the former Conservative leader, flags on Parliament Hill were lowered to half mast and black bunting surrounded his portrait in a corridor near the Commons.

Tributes from Queen Elizabeth, Prime Minister Clark, old friends and political rivals mourned the politician who held audiences spellbound of the 1950s and 1960s with his vision of the north and dreams of One Canada.

He rose as usual Thursday morning at 5:15 a.m. EDT and began reading some papers concerned with the opening Oct. 9 of the first Parliament dominated by the Conservatives since Lester Pearson defeated Diefenbaker's splintered party in 1963.

Archie McQueen, a Hamilton school teacher who has been spending summers with Diefenbaker as a special assistant, found the body about 7 a.m. sprawled on a couch in the study of his home in posh Rockcliffe Park, an Ottawa suburb. The study was filled with momentoes of his greatest hero, Sir John A. Macdonald, the first prime minister.

Efforts to revive Diefenbaker were unsuccessful and he was pronounced dead by his long-time physician, Dr. J. C. Samis.

Diefenbaker had recently recovered from a bout of pneumonia he claimed had brought him uncomfortably close to death. Less than a week ago, he was boasting about his newly-regained health and was talking excitedly about planned trips to China and the North Pole.

His last full day, Wednesday, was spent in his memorabilia-filled Parliament Hill office, preparing for the new Parliament. He also made a rare appearance at the National Press Club to celebrate the acquisition of a new billiard table.

That evening at home, he continued working and watched part of a baseball game on television before retiring at 10 p.m.

Diefenbaker was to have gone to the Yukon today to participate in the opening of the Dempster Highway, linking the Yukon to Inuvik, N.W.T. — a project conceived during his days as prime minister.

Parliament Hill was flooded by tributes to the man whose passions were justice, nation, the common man, Parliament and strong ties to the monarchy.

"Canada has lost a man of great stature," Queen Elizabeth said in a statement issued from London.

Prime Minister Clark, who occasonally suffered the sting of Diefenbaker's sharp tongue, called him the nation's first populist prime minister.

"We have lost a rare man. His imprint on this nation is permanent and all of us who were privileged to work with him know that we will never see his likes again," Clark said.

Opposition Leader Pierre Trudeau, who now becomes the only living former prime minister said:

"It may seem a strange admission from someone who was a political adversary but I think I can say John Diefenbaker was a political friend in the sense that we understood each other and we certainly stimulated each other."

The 10 premiers, who are meeting in Pointe-au-Pic, Que., issued a joint communique saying:

"The Chief devoted his entire life to the pursuit of great causes. His passionate commitment to his country and his pursuit of justice and human rights inspired enormous respect and affection. The Canadian Bill of Rights will be a lasting memorial to his leadership."

The United States state department issued a tribute to the man who the late President John F. Kennedy once described with an obscenity:

"As a statesman, lawyer and party leader, he served his country with great distinction in his long period of public service."

The majority of his friends and rivals considered the Bill of Rights and the stout defence of all parliamentary institutions among his most notable accomplishments.

Several MPs said they cannot imagine Parliament without the quivering jowls and crinkly hair gracing the front bench of the Conservatives.

Except for periods of illness, Diefenbaker kept active until his last day.

His last interview was conducted Friday for a weekend show of the CTV television network. He was concerned about the future of the country.

"I have never seen it as divided as it is today. Suspicion, fear, all those things that deny unity are present."

His last words in that interview were: "I am a Canadian. I'm proud to be a Canadian."

Pickup

From Page 1

"But Pickup's only part of the problem. We're looking at the whole question of Indian health statistics which are pretty grim."

By alluding to the band's alleged radical connections, people seem to be casting doubts over everything its leaders say. It's an old trick, argue band leaders, but the allegation is irrelevant.

"If it's radical to worry about Indian health, then we should all be radical," said Mrs. Alfred, 43. "No one wants to talk about Indian health problems in a community like this or in any community in B.C. Everyone wants to think we have the good life."

After a post-inquest investigation, the B.C. College of Physicians and Surgeons, which licenses doctors, agreed Pickup had made a mistake, but found him competent in a series of tests.

Since then, changes have quietly been made at St. George's Hospital, adjacent to an Indian burial ground and its dozen looming totem poles. Until a federal doctor arrived in late June, Pickup had been the only doctor working there for more than a year, on call 24 hours a day, seven days a week.

The hospital now is operating under surgical guidelines for small hospitals which limit the kinds of surgery that Pickup or any other doctor can perform while there are fewer than three doctors.

Hospital board member Bill Deadman said major surgery, defined as involving any major body cavity, organ or vessel, will generally be referred to a hospital with at least three doctors, the nearest one being in Campbell River.

In the past, Pickup has performed some major surgery with the assistance of visiting doctors. On occasion, only two doctors have been involved. Referrals now will be made more often, said Deadman.

Other changes are being made at the hospital based on the recommendations of a committee headed by Dr. Charles Ballam of the health ministry. Ballam says "the recommendations follow good practice that we hope any hospital would follow."

Indian leaders, who wanted a full public inquiry, say the college hearing and the Ballam report amounted to a whitewash. They are awaiting a promised visit by federal Health Minister David Crombie.

"We've been going on this since January and we're not about to give up," said Mrs. Alfred. "We intend to ask the questions publicly. If the minister won't meet with us, we'll find other ways to do it."

Various medical bodies have increased their efforts to get a second permanent doctor in Alert Bay, but there are many factors working against them: isolation, long hours and the controversy surrounding the community in the last few months.

Any attempts to pronounce the controversy dead are premature. There is still talk among both Indians and whites about Pickup's alleged drinking problem, a question brought up at the inquest.

The Indian band still wants an investigation of specific complaints against Pickup which it says its members have made in affidavits.

There are still hard feelings among many whites about Vera Robinson, a former federal Indian health worker, and Kwakiutl tribe spokesman Dara Culhane, two whites who have spoken on the health-care situation.

Robinson, now working for the band, produced widely-quoted figures on Indian deaths that turned out to apply to several bands, not just the Nimpkish.

Many whites jumped quickly to Pickup's defence with tributes—many in the form of letters to the editor —to his service as former mayor, current board of trade president and longtime doctor.

Phillips

From Page 1

that automotive industry locating in B.C. would receive the same level of financial support now being provided in Quebec and which the Liberal government previously provided in Ontario.

"Only then can your government claim to be operating in the interests of all Canadians in all provinces," Phillips concluded.

In his statement, Phillips said that B.C. is most disappointed that the new government is following in the footsteps of its predecessor in providing massive financial assistance to large corporations to insure increased industrial settlement in Ontario and Quebec.

Word of the federal aid surfaced Tuesday in Ottawa. The amount, guessed at but never before disclosed, represents 12.3% of the total capital cost, which GM estimates at $625 million. This assistance would be provided by the department of regional economic expansion (DREE) and the plant is to be located in Valleyfield, a designated (by DREE) slow-growth area.

The Quebec government has also promised aid, about $17.5 million worth which brings the combined aid to $100 million. The company hopes to create between 1,700 and 2,000 jobs.

De Cotret says that GM's decision on the plant is to be made in a matter of weeks.

John McKeown, an assistant deputy minister of Phillips' department who works out of Vancouver, said Thursday that there are six truck companies in B.C., all of which are capable of upgrading their operations with similar encouragement.

He added that they are built here for a specific market, such as logging and oil work, and while owned by multinational companies, would like the assurance that assistance is available.

Ferry

From Page 1

for trucks and oversize vehicles.

In the meantime, the ferry system has acquired another 225,000 gallons of diesel oil to keep the vessels still afloat running at least through the weekend.

And B.C. Hydro has put in an order for another 225,000 gallons for transfer to the ferry fleet in the event that the dispute between the oil companies and the Teamster's Union continues.

The weather

Aug. 17, 1979

Sunny with cloudy periods, isolated showers near ridges. Winds mostly light. Thursday's precipitation: trace. Sunshine 8 hours 54 minutes. Recorded high and low at Victoria airport 25 and 11. Today's forecast high and low 23 and 11. Today's sunrise 6:09, sunset 8:25. Moonrise 1:43 a.m., moonset 5:09 p.m. Saturday outlook: sunny periods.

East coast of Vancouver Island — Sunny with cloudy periods, isolated showers, morning fog over low-lying areas. Winds light northwesterly. Thursday's precipitation: nil. Recorded high and low at Nanaimo 25 and 10. Forecast high and low 25 and 10. Saturday outlook: sunny with cloudy periods, isolated showers, morning fog over low-lying areas.

West coast of Vancouver Island — Sunny with cloudy periods, isolated showers, morning fog along the coast. Winds mostly light northerly to northwesterly. Forecast high and low at Tofino 16 to 18, 25 inland and 10. Saturday outlook: sunny with cloudy periods, isolated showers, morning fog along the coast.

North coast of the Mainland — Mostly cloudy except sunny periods inland, morning fog along the coast. Winds increasing southeasterly. Forecast high and low 17, 24 inland and 10 to 12. Saturday outlook: cloudy.

Extended outlook, Sunday through Tuesday — partly cloudy with temperatures near or a little above normal. Highs 21 to 25. Lows 10 to 13.

READINGS

	Max.	Min.	Prec.
St. John's	19	13	4.0
Halifax	20	10	1.0
Fredericton	21	10	—
Charlottetown	16	11	—
Montreal	21	9	—
Ottawa	19	9	—
Toronto	21	5	—
Thunder Bay	22	4	—
North Bay	18	5	—
Kenora	20	13	—
Winnipeg	21	11	—
Churchill	24	9	—
The Pas	25	13	—
Brandon	28	9	—
Regina	32	13	—
Saskatoon	30	15	—
Prince Albert	27	11	—
North Battleford	26	11	—
Swift Current	28	15	—
Medicine Hat	30	12	—
Calgary	26	10	0.6
Edmonton	25	7	—
Castlegar	30	13	2.0
Penticton	31	14	—
Revelstoke	24	14	0.6
Vancouver	23	12	—
Prince Rupert	19	13	—
Terrace	25	13	—
Stewart	24	12	—
Port Hardy	19	10	—
Tofino	17	11	—
Comox	22	13	—
Prince George	26	15	—
Williams Lake	24	13	—
Kamloops	32	16	—
Dawson City	15	8	—
Whitehorse	19	12	—
Fort Nelson	30	12	—
Fort St. John	27	11	—
Peace River	28	11	—
Yellowknife	21	13	—
Inuvik	28	16	—
Seattle	24	14	1.0
Spokane	28	13	—
Portland	26	17	9.7
San Francisco	20	13	—
Los Angeles	25	19	—
Phoenix	37	22	3.8
Las Vegas	30	21	0.5
Chicago	21	11	—
New York	24	14	—
Miami	26	19	—

TIDES FOR MONTH OF AUGUST
TIDES AT VICTORIA
(Tides listed are Pacific Standard Time)

	Time H M	Ht Ft.	Time H M	Ht Ft.	Time H M	Ht Ft.	Time H M	Ht Ft.
17	0540	2.9	1515	7.6	1650	7.5	2200	8.4
18	0615	2.6	1605	7.8	1755	7.6	2300	8.2
19	0705	2.4	1630	7.8	1855	7.5	2350	8.1
20	0740	2.3	1700	7.7	1945	7.3		

TIDES AT SOOKE

	Time H M	Ht Ft.	Time H M	Ht Ft.	Time H M	Ht Ft.	Time H M	Ht Ft.
17	0455	3.8	1130	7.2	1630	7.7	2110	9.4
18	0535	3.4	1215	7.5	1645	7.6	2200	9.3
19	0630	3.2	1410	7.7	1720	7.5	2250	9.3
20	0700	2.9	1405	7.8	1815	7.2	2335	9.2

TIDES AT FULFORD HARBOUR

	Time H M	Ht Ft.	Time H M	Ht Ft.	Time H M	Ht Ft.	Time H M	Ht Ft.
17	0710	3.2	1525	10.0	1950	8.8		
18	0000	9.8	0750	3.0	1600	10.3	2100	8.7
19	0050	9.6	0835	2.8	1640	10.5	2150	8.5
20	0200	9.4	0925	2.7	1710	10.6	2235	8.2

BETTER KNOT
a string around your finger to remind you that a dollar saved is a dollar earned—and the easy way to save is to bring your printing to
IDEALETTER SERVICES LTD
2524 Government 382-9296
(Across from the Rosebud Bakery)
(Near Bay St. Intersection)

WESTERN EXPRESS
WINNING NUMBERS
FOR WINSDAY AUGUST 15

$10,000.00 WINNING NUMBERS	$100,000.00 WINNING NUMBERS
2 9 5 3 9 3 4	1 1 5 9 3 5 1
2 0 5 4 7 6 7	1 2 2 8 1 9 7
2 7 4 5 4 5 7	1 7 5 1 1 8 8
3 5 8 7 4 5 4	2 3 1 8 7 3 1
1 6 6 3 3 8 4	3 0 1 9 6 0 7

If the last six, five or four digits on your ticket are identical to and in the same order as the winning numbers above, your ticket is eligible to win the corresponding prize.

last 6 digits WIN	$1,000
last 5 digits WIN	$100
last 4 digits WIN	$25

NOTE: All cash prizes up to and including $1,000 may be cashed at any branch of the Canadian Imperial Bank of Commerce only in British Columbia, Alberta, Saskatchewan, Manitoba and the Yukon. Instant cash vouchers of $2, $5 or $25 may also be cashed at participating retailers.
In the event of discrepancy between this list and the official winning numbers list as certified by the auditors of the Foundation, the latter shall prevail.
Western Canada Lottery Foundation

AUG. 17 to AUG. 19
YARD & GARDEN CLEARANCE
FLOOR MODEL CLEAR OUT
TORO REARBAGGER Model #20762 18" Reg. 309.95 SALE PRICE 249.16 EACH
TORO SIDEBAGGER Model #16009 19" Reg. 274.95 SALE PRICE 205.96 EACH
AT COOK ST. STORE ONLY
TORO REARBAGGER (COLWOOD ONLY) 21" MODEL #20610 Reg. 359.95 SALE PRICE 285.16 EACH
melnor PULSATING SPRINKLER #9538 Reg. 17.69 SALE PRICE 12.49 EACH
TORO 1200 EDGER-TRIMMER Model #51412 Reg. 79.95 SALE PRICE 51.00 EACH
COMET GARDEN HOES Reg. 5.99 ea. SALE PRICE 4.19 EACH
Ask a Red Coat to Show You These and Our Other Sale Items
CUBBON LINK HARDWARE STORES
HOME CENTRES STORE HOURS: MON.-SAT. 8 a.m.-5:30 p.m. SUNDAYS 10 a.m.-4 p.m.
ITEMS NOT EXACTLY AS ILLUSTRATED
PRICES EFFECTIVE THROUGH AUG. 21 OR WHILE QUANTITIES LAST
IN COLWOOD 2650 NOBHILL RD. 474-1281
ON COOK 1720 COOK ST. 384-8181
8-16

Immediate federal action pressed

Premiers see hard times

POINTE-AU-PIC, Que. (CP) — The 10 provincial premiers see tough times ahead for Canada's economy and want the federal government to take immediate action to counter looming unemployment and inflation problems.

But determined to have their say, they agreed at their 20th annual conference Thursday to organize a federal-provincial finance ministers' meeting before a federal budget was presented in the fall.

Quebec Premier Rene Levesque, host of the conference, said after Thursday's closed meeting that economy and energy talks filled most of the day.

Levesque said the premiers wanted to know as soon as possible what would be on the agenda at the November economic meeting to outline priorities.

"Otherwise, we'll have disappointing results as in 1978," he said.

The start of the conference Thursday was overshadowed by the death of former prime minister John Diefenbaker. The premiers paid tribute to "The Chief" which required some of them to swallow political and even personal antagonism before buckling down to the first of three business sessions.

During the session, the premiers also endorsed a proposal by Nova Scotia Premier John Buchanan calling for more tax shelters for industry and a general loosening of the tax system to help poorer provinces attract investors.

Levesque
... energy priority

Status of council in question

Metis demand for aid rejected by Manitoba

WINNIPEG (CP) — The Manitoba government has again refused Metis demands for economic aid to the northern community of Norway House.

Northern Affairs Minister Ken MacMaster said at a news conference Thursday he told Manitoba Metis Federation president John Morrisseau in a brief meeting earlier in the day that the government position had not changed.

MacMaster said Morrisseau repeated Metis proposals for economic development studies and additional federation staff and for construction of a community club at Norway House, 440 kilometres north of Winnipeg.

MacMaster said he refused the request for more staff and indicated the club was a low priority for the Conservative government.

He said the development studies would be financed only at the request of the elected council of Norway House.

The minister said the government and the federation still disagree about whether the organization should be recognized.

Little chance seen of oil price accord

POINTE-AU-PIC, Que. (UPC) — Canada's premiers saw little hope of reconciling the divergent interests of the 10 provinces during discussions of domestic oil prices on the first day of their annual meeting Thursday.

"I think there will probably not be a mediating role, since we are not pursuing a decision at this conference," said Saskatchewan Premier Allan Blakeney, whose position fell between the extremes of highly industrialized Ontario and oil-rich Alberta.

THE TWO-DAY meeting in this St. Lawrence River resort was overshadowed even before it began by the sudden death in Ottawa of former prime minister John Diefenbaker.

After a morning session devoted to general economic problems, such as inflation and unemployment, the premiers turned in the afternoon to the dispute over who should benefit from higher domestic oil prices.

However, the argument did not break down along simple producer-consumer lines, with oil-producing Saskatchewan backing Alberta, and other consumers lining up behind Ontario.

ONTARIO HAD suggested before the conference, 145 kilometres east of Quebec City, that the consuming provinces should share in the revenue generated by any future increases in the price of domestic oil.

Alberta Premier Peter Lougheed said on the eve of the 20th annual meeting that Ontario's position was "completely unacceptable" and "a clear attempt to change the basic concept and arrangements of Confederation, which left the ownership of natural resources to the provinces."

Lougheed's view drew some support from both New Brunswick Premier Richard Hatfield and Quebec Premier and conference host Rene Levesque, both leaders of oil-importing provinces.

LEVESQUE AGREED with his western colleague in that he adamantly opposed any move to reduce a province's control over resources within its boundaries.

Hatfield questioned the wisdom of Ontario's suggestion, saying it was impractical to open a discussion on energy by telling Alberta it should not control its own oil production.

However, Blakeney disputed Lougheed's contention that increasing oil revenues to the producing companies would lead to more exploration and more production.

SAYING THIS HADN'T happened in the past, the Saskatchewan leader suggested oil prices should rise but the revenues should go to a public fund to finance energy projects.

Ontario's proposals for dealing with inflation, especially by controlling government expenditures, drew general support in the morning session, Blakeney said.

However, Davis' suggestion that the public be told "what is fair and reasonable income and price demands" would be unacceptable to most Canadians, the western premier said.

Textile exports curbed

OTTAWA (CP) — Bulgaria, Pakistan, Singapore and Sri Lanka have agreed to curtail exports to Canada of several clothing and textile items, the department of industry, trade and commerce announced Wednesday.

A statement said officials had expected a sharp increase of textile imports from these countries and negotiated the bilaterial trade agreements to protect Canadian producers.

It said complete details of the arrangements would be released shortly.

Killer bandits baffle police

MONTREAL (CP) — Police say they have no firm leads in the $330,000 holdup at a CBC employees' credit union Wednesday morning that left one armored truck guard dead and another with gunshot wounds.

A spokesman said investigators were keeping an open mind on the possibility the holdup might be linked with the escape from custody last week of convicted armed robber Michel Lafleur.

Wednesday's heist was pulled off by two hooded gunmen who entered the CBC's east-end Montreal headquarters just as two guards, employees of Alliance Securite Blinde Ltee., were transferring money from the truck to the building.

One guard, 50-year-old Bernard Babeu, died instantly after being struck by bullets in the heart and thigh.

His partner, 21-year-old Roger Audet, was shot in the neck and side and is in critical condition.

The gunmen, one of them wounded and bleeding, fled with a third accomplice and climbed into a taxi. A fourth person followed in a brown van.

The taxi driver was released unharmed and the four disappeared in the van, which police are still looking for.

Program on schedule, budget

Aurora over Arctic

HALIFAX (CP) — As the first of Canada's new Aurora submarine hunter-killer aircraft wings its way across the Arctic in its first northern test flight, the program to build its 17 sister craft is on schedule and on budget, according to the program's commander.

Brig.-Gen. Alan Pickering, in Canada after three years supervising the Aurora construction program at the Lockheed Corp. plant in Burbank, Calif., said Thursday that the $1.031-billion program would provide a new and sophisticated front line of defence against foreign submarines.

Pickering, the Maritime Air Group commander, has responsibility for coastal aircraft patrols.

The first Aurora will arrive at CFB Greenwood, N.S., its principal base, next May. The other 17 will follow at about two a month to replace 25 aging CL-28 Argus aircraft that have patrolled Canadian waters since 1958.

Pickering said an industrial benefits package worked out with Lockheed provided for a return that more than equalled the price of the Aurora.

While the Lockheed contract was worth about $750 million in direct payments, the company had promised to return, with U.S. government co-operation, about $937 million in Canadian funds in industrial benefits to Canadian companies.

If asked, Lockheed would also provide $5 million for a study of the Canadian aerospace industry to determine where improvements could be made.

As Pickering spoke, a fully-manned Aurora was flying above the Arctic in the first test of the aircraft in Canadian conditions.

A modified version of the American P-3C Orion long-range patrol aircraft, the turbo-prop Aurora had to undergo extensive modifications for Canada.

The fuel-efficient Aurora can get into the air faster than an Argus, travel twice as fast and stay at its target longer.

Computerized navigation gear capable of operating in any weather, and specially designed radar to track submarines and icebergs are features of the new aircraft.

The test flight was part of a trip that took the Aurora from Burbank to Abbotsford, B.C. for an air show, then north to Alaska and across the Arctic to Thule, Greenland. Thursday, it took off for Alaska.

PROBLEMS IMAGINED, POSTAL OFFICIAL SAYS

BARRIE, Ont. (CP) — There really is no problem with the post office, the only problem is that the public thinks there's a problem, a post office spokesman said Thursday.

Al Secor, co-ordinator of priority services for the Ontario postal region, said recent tests show the post office to be running smoothly about 95 per cent of the time.

Wosk's LTD

SUPER SUMMER SALE

ON HAND PICKED MERCHANDISE FOR QUICK CLEARANCE

FREE DELIVERY

CHARGEX VISA master charge

HITACHI 12" B&W T.V. 100% Solid State 117.99

McCLARY 12-cu.-ft. CHEST FREEZER Limited Quantity 278.00

ADMIRAL 20" COLOUR T.V. 477.99

GIBSON 30" SELF CLEAN RANGE White or Gold 477.99

McCLARY 13-cu.-ft. FROST FREE REFRIGERATOR Subject to stock 426.99

ALL SOFA BEDS IN STOCK 10% OFF

3-PCE. DROP LEAF DINETTE 69.99

BROYHILL 3-PCE. FRENCH PROVINCIAL BED. STE. Matching night tables 159.00 ea. 899.00 STE.

HITACHI MICROWAVE OVEN Stainless Interior 519.00

ALL OPEN STOCK MASKINONGEE BEDROOM FURNITURE 25% OFF

2 ONLY SOFA and CHAIRS 1/2 PRICE

ODDS AND ENDS IN BEDDING START AS LOW AS 39.00 per pce.

ADMIRAL DELUXE SIDE BY SIDE REFRIGERATOR FREEZER Almond Only 889.00

SAVE $ $ ON ALL RECLINERS 10% OFF

McCLARY PORTABLE DISHWASHER Limited to stock in store 389.00

TOWNE HALL 4-PIECE GROUP 499.00 SOLD AS GROUP ONLY

ALL ROXTON MAPLE FURNITURE IN STOCK 10% OFF

McCLARY AUTOMATIC WASHER 388.00 MATCHING DRYER 258.00 WHITE ONLY

Wosk's LTD

1810 STORE ST.

Sale is for 3 days Only!

NO DOWN PAYMENT ON YOUR WOSK'S ACCT.

8-17

The Daily Colonist.

1858 — 1979

Published every morning except Monday by The Colonist Publishers at 2621 Douglas Street, Victoria, B.C., V8W 2N4, a division of F.P. Publications (Western) Limited. Second class mail registration number 0516. All undelivered copies or any notices respecting changes of address are to be sent to the above address. Member Audit Bureau of Circulation

RICHARD BOWER
PUBLISHER AND EDITOR-IN-CHIEF

DON VIPOND
ASSOCIATE EDITOR

FRED BARNES
MANAGING EDITOR

FRIDAY, AUGUST 17, 1979

The defence rests at last

HOW WILL CANADIANS who watch with interest the politics of our country remember John Diefenbaker? Probably not in the grave and sombre terms of ritual tributes being paid his memory now.

More likely they will recall him as the ferocious elder statesman of Parliament, head shaking, pouched eyes staring, arms on hips, uttering in that deep-down rumble and rolling cadence which was his, some biting criticism. He had a way of making everything he said sound important. It wasn't, of course, but it was a neat trick for keeping your attention.

John Dienfenbaker, like the rest of us, was not simply this or that kind of person but a complex mix of many talents, thoughts and moods. Too bad Canadians didn't see him laugh more often because he had a fine sense of humor, well known to those who talked with him.

What we should acknowledge at his death is that he was passionately in love with Canada and devoted half a century to public service of one kind or another trying to do what he perceived needed doing.

There are a handful of words which come to mind in the struggle to touch upon the essence of him: visionary, critic, self-right eous, durable. Perhaps more than anything else he was a voice for little people, for the defence. That's how he began and that's how his life ran to the very end. It's not hard to visualize him so many years ago, rising indignant, as lawyer for the defence in some prairie courtroom. He spent a lifetime at it, arguing for the underdog, for old people, for the poor, for Indians.

He regarded as his crowning achievement his Bill of Rights — but he will not be remembered by most of us as a great prime minister. He was always far more deft and believable as critic. With the help of a partner who was an outstanding person herself, he was amazingly durable, surviving election defeat, desperate political infighting and advancing years to emerge as an isolated, sometimes savage but always listened-to voice in Parliament, his own man to the end.

Stanley Knowles, a fellow politician, said it rather well: "When someone dies at the age of 83 it isn't a time for sadness. It is a time for a celebration of a life well-lived."

This ambassador won't be missed

AS AN ACTIVIST church minister and civil rights leader in the 1960s, Andrew Young was outstandingly successful. As a black congressman from Georgia in the early 1970s (the first in the south since a black man was elected in North Carolina in 1901), he established a solid reputation for conscientiousness, hard work and legislative reform. But as the United States ambassador to the United Nations for the past two and a half years he was a total disaster.

Mr. Young has now resigned from that sensitive position amid the furore over his unauthorized meeting with a representative of the Palestine Liberation Organization. For the sake of his friend President Jimmy Carter, the U.S. and international diplomacy, his exit comes not a moment too soon.

In his words and actions Andrew Young was everything an ambassador should not be — reckless, insensitive to circumstances, indiscreet, devastatingly outspoken, a chronic name-caller. He saw himself as a crusading righter of wrongs, apparently blind to the fact that that is not the role of an ambassador.

His gaffes were legion. His rash statements on explosive political situations in some of the world's trouble spots were repudiated by the State Department several times. In 1977, Mr. Young apologized after saying Britain was "a little chicken on racism."

In the apt words of a Washington observer, he "appointed himself a roving social critic, a scold without portfolio," and he was "as subtle as a brick."

President Carter has predicted that some day Andrew Young will become "a hero to the Third World." Perhaps. But the nations of this troubled world need ambassadors with tact and judgment, not heroics.

COMMENT/BACKGROUND

A sentence based on charity and hope

Paul Hellyer

OTTAWA — Solomon, in all his wisdom, couldn't have sentenced Jacques and Louise Cossette-Trudel to the satisfaction of all. Opinion is too divided both inside Quebec and between French and English-speaking Canadians.

Judge Yves Mayrand, chief judge of the Sessions Court in Montreal, was well aware of the split as he agonized over his 34-page judgment. Crown Prosecutor Jean Pierre Bonnin had asked for an "exemplary" eight-year sentence to let the punishment fit the crime. At the other extreme, defence attorney Serge Menard asked for a suspended sentence. Noting that the defendants had already suffered considerable physical and mental distress during their eight-year exile, he underlined that they had recanted their heresies and consequently any remaining debt to society could be repaid by doing benevolent work in the community.

Either of these extremes would really have set the cat amongst the pigeons, editorially and politically. In addition to the "punishment" aspect, supporters of a long sentence argue its importance as a deterrent. Opponents are skeptical.

Freedom-fighters, as the Cossette-Trudels considered themselves in 1970, are fanatics — not easily deterred. Perhaps if the death penalty applied to political kidnapping, some adventurers would pause for thought. But even that is not certain because terrorists are usually well enough organized to escalate the "war" when an accomplice is in danger of the noose. Certainly a jail term isn't likely to affect operations significantly unless all the ringleaders are behind bars.

Consequently "deterrence" is hardly reason enough for keeping the Cossette-Trudels as "guests of the state" for an extended period. It would cost a lot of money and prevent the rehabilitation of the family as useful members of society. More serious, it would embitter many French-Canadian nationalists at a most inappropriate time from the standpoint of the referendum debate.

English-speaking Canadians must remember that most Quebeckers view history and the Quebec crisis of 1970 from a unique perspective. Convinced of the necessity of loosening the "English" yoke in order to become "masters in their own house," even some federalists have a grudging sympathy for the liberation movement. We believe they have enjoyed sufficient freedom to do pretty much as they like within the Canadian federation — but they don't see it that way. And you can't persuade people to shuck off deeply-rooted beliefs simply by telling them they are wrong.

It's not surprising, then, that when the War Measures Act was proclaimed in 1970 and the troops moved in, Quebeckers could not accept the fact that the decisions had been taken by their own francophone compatriots. They perceived the high-handed oppression in terms of "Ottawa" and "Les Anglais".

No doubt that whole unhappy episode will be rehashed ad nauseam when the referendum debate really gets rolling. Equally certain, a harsh sentence for the Cosette-Trudels would have doused gasoline on the smoldering embers to the extent that even moderates might have been caught up in the emotionally charged issue.

At the same time Judge Mayrand realized that it would be quite impossible to forego a jail term completely. True, the political climate is quite different today from what it was when James Cross was held prisoner. Nevertheless, a total absolution would have been too much for the majority to swallow. More than just the passage of time is needed to expunge the sin of kidnapping — especially kidnapping a foreign diplomat.

In my opinion Judge Mayrand did as well as Solomon might have in protecting the public interest. Too tough for the separatists and not nearly tough enough for the hard-liners, the two years less a day is sufficient to keep the connection between truth and consequences. The verdict, in the judge's words, was based on charity and hope — not vengeance, hatred or bitterness.

(c) Toronto Sun Syndicate

"What's all this talk about a recession?"

"I'm still in debt from the prosperous years!"

Tenacity beats popularity in the contest for president

Joseph Harsch

WASHINGTON — The 1980 U.S. presidential election still is 15 months away. But due to the series of political actions taken by President Carter since his return from East Asia in July, he and his rivals, declared and presumptive, now are through the starting gate of the campaign and running.

The immediate question for all watchers of the American political scene is whether Carter himself already is a lame duck president whose office will be occupied by some other person come next inauguration day.

The case for lame duck status is a strong one and widely accepted at the moment. There is not the slightest doubt that Carter has failed to acquire the popular image of a strong leader.

Most appraisals of his record in the presidency, whether from the friendly or unfriendly angle, take it for granted that he has been weak and lacking in leadership qualities. He never has been able to arouse the kind of enthusiasm that went to either of the Roosevelts, to Dwight Eisenhower, to John F. Kennedy or to Hubert Humphrey.

Nor is there any visible reason to think that he and the image-makers on his staff can generate Carter popularity of that sort.

Some politicians have it and some do not. It seems to be a fairly safe assumption that Carter will have to fight through this campaign without often or even ever being able to rouse an audience to spontaneous cheers. He has been a lacklustre president and he is fated to be a lacklustre campaigner.

But to count him out now would be a mistake. Here are some of the reasons:

Everything he has done during the month of July has been done to get himself and his administration ready for the campaign. His political appointments were designed to shed from his political household those members whose top priorities did not include the re-election of Carter. He has picked successors who will "play on the team".

His policy decisions have been keyed to the same purpose. In selecting the elements of his energy program he put aside anything which would be unpopular with large voting blocs. He accepted those measures which can buy him political time. If the planning in July works out as intended, there will be no more waiting lines at gasoline filling stations before election day, and the price of gasoline will not go substantially above the $1-a-gallon level before election day.

In other words, Carter is a determined candidate. Some of the things he has done may be mistaken. But there is no doubt that he has been doing everything he can do, wisely or unwisely, to win the nomination and, if nominated, the election. And, considering the advantages which go to a campaigning president, one would be foolish to count this one out at this stage of events.

Then consider his rating in the polls. It reached a new and all-time low during the gasoline waiting lines. It was so far down that he had no place else to go but up. It was so low that he began to get the advantage of the sympathy vote. He had become the "underdog."

The inability to rouse mass enthusiasm is a liability, but by no means a decisive one. Hubert Humphrey could bring a crowd to its feet roaring in spontaneous enthusiasm. Richard Nixon could not. Nixon audience cheers were pre-arranged. But Nixon beat Humphrey.

Few politicians in recent American history have enjoyed such enthusiastic audiences as did Adlai Stevenson, but Steveson was a two-time loser. Tenacity counts more in an American political career than popularity. Nixon proved it.

Finally, Carter has a better record to sell than most persons are inclined as of today to assume. His country is at peace, no American soldier is in combat anywhere. His people still enjoy the luxuries of a high-consumption, affluent existence. He dragged Israel and Egypt successfully to a peace treaty — and just might win through to a general peace in the Middle East before election day. The trend is in that direction.

As for his opponents, a lot of them looked better when they were merely "possibilities" than they will look after a few skirmishes in the running. Many a fast horse at the start falls out along the way. Sen. Edward Kennedy and Gov. Jerry Brown both seem to have lost lustre since the political writers and professionals began looking them over seriously.

Carter's political prestige has been through a low point. It is on the mend at the moment. He will have a long, hard road ahead to election day. But the soundest assumption of the moment is that he still is "the man to beat."

(c) The Christian Science Publishing Society

"Yes...no...err...well... yes...no, no I don't think Carter has been indecisive."

Today in History

1502 — Christopher Columbus took possession of what now is Honduras in the name of Spain.

1892 — Actress Mae West was born.

1936 — The Union Nationale won its first Quebec election victory.

1958 — The United States failed in its first attempt to fire a rocket around the moon.

1978 — Three American balloonists dropped the Double Eagle Two in a French field to complete the first transatlantic balloon crossing.

Suppose Canada had referendums?

Kenneth McDonald

TORONTO — How can ordinary, peaceable taxpayers make their voices heard about government actions that they object to?

Short of parading with placards, which is foreign to their natures, what are they to do? Writing to MPs brings responses that are usually polite and always non-committal. There is no sign, then or later, that the letters have any effect.

Every fourth or fifth year, they vote for candidates who may be fine people but who, even if elected, and even if members of the party that forms the government, will have little or no influence on government policy.

Worse. When, as in Canada now, the three main political parties all support policies that a lot of Canadians simply don't agree with, not only is there no light at the end of the tunnel, there's not even a tunnel.

These reflections followed a telephone call from an older, very frustrated, citizen who is now struggling with metric weights and measures.

"Couldn't we start a movement?" he asked. "I'm living on a pension but I'd be willing to contribute $200. I can't get about very much but I could mind the office and answer the telephone."

He was in the construction industry, in Quebec for some years and then mostly in Ontario, and he can't see why the Canadian measures he worked with all that time need to be changed. He connects it with the Canada-wide promotion of French ("Napoleon started it, didn't he? And he was defeated in 1815.") and he doesn't care much for that, either.

He is, in short, a member of the unheard, unorganized majority, the natural prey of the vocal, well organized minorities that lobby for their pet schemes and stamp and scream until they are adopted.

Suppose Canada had a referendum system, as they do in Switzerland, in California and 22 other of the states in the United States? Then, if enough signatures were obtained, motions could be put on a ballot. If they were passed, the legislators would have to act on them.

Speculating on the effect of such a system here, how long would it be before the metric system was restricted to the export industries that benefit from it and scrapped for all domestic purposes? How long before there were motions to scrap the Official Languages Act, to change the immigration rules, to tighten the bail and parole laws and restore the death penalty for premeditated murder?

Probably not very long. But don't hold your breath. How can it happen when the institution of a referendum system would have to be passed by the same legislators who now support the policies so many people don't agree with?

It's fair to say that the Liberals are an endangered species outside Quebec because of a widespread disenchantment with Pierre Trudeau's policies. Of those, the most prominent in their effect on the unorganized majority are official bilingualism, immigration, metric madness and soft-headedness toward crime.

Joe Clark has said his two priorities are a Freedom of Information Act and reform of the Parliament whose powers to control spending were removed by Pierre Trudeau in 1969. He has also declared his intention of permitting private members' bills to go to a vote and to have a free vote on the death penalty.

It's a start. No light yet, but maybe a tunnel.

Kenneth McDonald is a Toronto free-lance writer.

Erma Bombeck

This country's next war will not be fought between nations on a foreign battleground. It'll be a civil war fought in a yard between neighbors.

For some reason we can have compassion for a cat caught in a tree, or a lost dog, or a bird that has fallen from a nest. But we have none for the man trying to sleep in on a Sunday morning.

Take the case of poor Mrs. Holmes from York, England. She lived next door to a "menace" who was doing repairs and renovations on his home from 7:30 to 11:30 every single evening. When he began to build a closet on the other side of the wall, she and her husband had to move out of their bedroom.

Mrs. Holmes appealed to the police, the local government and a citizen's advice bureau. Finally, she did what she had to do. She threw a brick through his window.

All of us have had a "brick wish" at one time or another. How about one for the teenager who has insomnia and deaf parents and who works on his car in the wee hours of the morning, stopping every 15 seconds or so to race the motor?

Or the travellers who have made a trench in your yard by shuffling back and forth between houses.

Or the party-throwers who amplify music in their back yard and inflict their taste on everyone in the neighborhood.

The borrowers who are going to quit cutting grass someday, but until they do will borrow your mower, lawn sweeper, hose, and fertilizer.

The dog people who do not hold themselves responsible for their dog getting into your garbage or tearing up your flower beds.

The scenic wonders who have had two junk cars sitting in their side yard for three years and never consider that they're an eyesore.

There doesn't have to be a war. It just takes people who stop always thinking about themselves and have a little consideration for their neighbors. Hopefully the example will be returned.

Incidentally, Mrs. Holmes . . . the lady who threw the brick . . . was set free by the judge.

(c) Field Enterprises, Inc.

Thought for today

Selected by Rev. Wm. Van Druten, Oak Bay United Church

Voltaire spoke of the Bible as a short-lived book. He said that within a hundred years it would pass from common use. Not many people read Voltaire today, but his house has been packed with Bibles as a depot of a Bible Society.

Bruce Barton

GORDE HUNTER

one man's opinion

He was irascible, cantankerous, highly opinionated, petty, vicious, spiteful, choleric and, many insist, irrational.

But he was also warm, kind, humorous - especially humorous - dogmatic, brilliant, forceful and above all, he was possessed of that undeniable attribute — color, pizzazz, charisma. And because of this attribute, he made life in Canada's field of politics just a little more human, just a little more enjoyable.

He was, no matter what yardstick you use, one of the greatest public figures this Canada has ever known and I'm glad I at least had some personal encounters with the late John George Diefenbaker, encounters that I will always remember and certainly, always cherish.

My first brush with Diefenbaker came during his reign as prime minister — at a Grey Cup game of the late Fifties. Now it was tradition that the prime minister would participate in a ceremonial kickoff prior to the actual start of the game at CNE Stadium. And you knew that Dief would relish every last second of that limelight.

Now these special kickoffs were gaining some notoriety insofar as the distance of the kicks were concerned. They were all trying to set a "record" for the longest kick. That's when a couple of my sport-writing friends and I decided to have some fun with the procedure. We arranged to get a very thin-skinned football and have it filled with helium. You can readily understand that such a ball might carry forever and it certainly would bring a great roar from the assembled throng.

EVERYTHING was in readiness, but at the last moment the commissioner of the Canadian Football League, G. Sydney Halter, heard about the prank. He called us to his hotel suite in the Royal York and in no uncertain terms, told us he would do all in his power to make sure the *ersatz* football was kept away from the festivities.

Diefenbaker got wind of the whole caper and sent an aide looking for y'r obedient servant. I was found and ushered to Diefenbaker's suite in the same hotel. And with jowls jiggling and eyes sparkling, John Diefenbaker shook my hand and wondered if there wasn't any possible way we could still use that helium-inflated football.

"They'd never match my record," he chuckled, "Pearson would be forgotten."

I spent an enjoyable half hour with him that particular day and found him to be very knowledgable about the Canadian game of football. Unlike Pierre Trudeau years later, who had to have a crash course from aide Vic Chapman the week before the game so he wouldn't appear to be a complete sporting eunuch, Diefenbaker knew all about the players, the strengths of the teams, etc. But that was to be expected because Diefenbaker was a voracious reader and his appetite was never slaked by politics alone. He read a newspaper, for instance, from front to back and his retentive powers were legendary.

MANY YEARS LATER I visited with him here at The Empress and he still chuckled about what might have been in that "kickoff." But I also saw the tough, hard side of John Diefenbaker at that time. I saw the genuine dislike for his adversary, Lester Pearson. He insisted Pearson had lied about many facets of his tenure and swore he would bare all those lies in his later literary reminiscences.

He was just as honest and brutal in his summation of Trudeau. He flat out did not like the man and refused to hide behind political protocol by steering clear of pointed reference to his adversary. This, then, I think, was the basic John Diefenbaker. He was tough, he was mean, but he was also honest and we all know that honesty put him in hot water many times during his long career.

And while the John Diefenbaker legend grew out of his life in politics, many will remember him as the colorful, talented lawyer. Had the man decided to stay with law rather than throw his hat into the political arena, I have no doubt his fame would have been on a par with that of the Louis Nizers, the Melvin Bellis, the Percy Foremans and the J.J. Robinettes.

I have no doubt that had John Diefenbaker wanted to become a violinist, he would have been a great violinist, or had he wanted to become an actor, he would have become a great actor. John G. Diefenbaker, in short, would have been renowned regardless of the field he chose

He was a giant of our time — he's already a giant in our history.

Generation played game that way

Harsh political partisanship marked era

By ARCH MacKENZIE
The Canadian Press

Harsh political partisanship marked much of John Diefenbaker's period as prime minister from 1957 to 1963.

That was a generation that played the game that way. It was a product, too, of the personalities of some of the main players. And it was the issues.

The Diefenbaker years produced solid legislation ranging from resource development to social benefits, penal reform and more money for the provinces.

He fought with Joey Smallwood of Newfoundland over money and the attempted use of the RCMP in a bitter logging strike, with the late W. A. C. Bennett of British Columbia over power development of the Columbia River and with T. C. (Tommy) Douglas of Saskatchewan about a lot of things.

CANADA-U.S. relations soured once the young John F. Kennedy appeared. In fact, the dispute about accepting American nuclear arms on Canadian soil became the issue dominating the 1962 election and the final defeat in 1963.

But from the start, his most consistent problem as manoeuvred by a relatively tiny opposition, was the economy, relatively healthy by today's statistics.

Liberals cried foul in 1957 when the newly-elected man from Saskatchewan flourished what he called a secret Liberal forecast predicting on the eve of its own defeat serious economic troubles. The ailment survived to plague him.

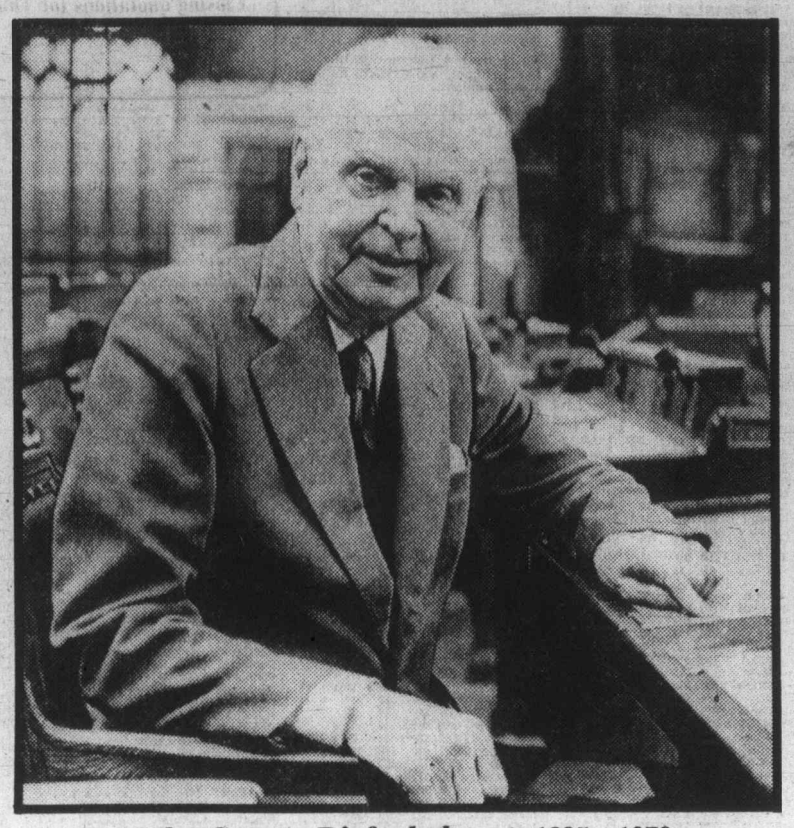

John George Diefenbaker — 1895—1979

THE EARLY flamboyant act was a Diefenbaker special of no-holds-barred politics by a man who played to win and had often lost.

He first ran for the Commons in 1925, finally getting there in 1940, and it was his durable joke that the only protection for a Conservative in the Saskatchewan of that period was the game laws.

He had, after all, cut his teeth fighting the Liberal machine of the long-time federal agriculture minister, James G. (Jimmy) Gardner, and he had the scars to prove it.

The Commons atmosphere also owed at least something to the acrimony coloring the final days of the 22-year Liberal reign, notably the pipeline debate of 1956. Commons decorum had been ravaged by Opposition reaction to procedure to authorize financing of the Americans — the "Texas Buccaneers" — promoting the first trans-Canada natural gas line.

ANOTHER factor was the personal animosity that festered and grew between Diefenbaker and the new Liberal leader, Lester Pearson, named after Diefenbaker's minority-government win of 1957. Pearson got the Nobel Peace Prize that year for his role in the UN settlement of the Suez canal crisis caused by the invasion of Britain and France.

But there was rarely to be peace between the two men thereafter.

Against this background, Diefenbaker in 1958 won a record majority with 208 Progressive Conservative MPs to only 48 Liberals, eight Co-operative Commonwealth Federation (CCF) MPs and one Liberal-Labor.

It was sweet triumph. But the very size of the majority over the next four years made it hard to keep them all busy.

They were confronted by the "Four Horsemen" of the depleted Liberal ranks and the decimated CCF group led by Saskatchewan farmer Hazen Argue, now a Liberal senator.

OUTMANNED, the Opposition perfected a steady drumfire of criticism quick to attack miscues and economic setbacks.

The Four Horsemen were led by Pearson, a parliamentary novice who learned the hard way and who died Dec. 27, 1971, after being prime minister from 1963 to 1968. There was Paul Martin, an MP since 1935 and now stepping down as High Commissioner to Britain; J.W. Pickersgill, former minister and now retired; and Lionel Chevrier, another veteran minister still active with Nordair.

THEY HAD ammunition, starting with the still-controversial Diefenbaker decision in 1959 to scrap the Avro Arrow military aircraft.

The jobless rate in 1957 was 4.6 per cent, high for Canada and the times. It reached seven per cent in 1958 and a peak of 7.1 per cent in 1961 before starting to drop.

At the same time, implementation of Progressive Conservative election promises brought a federal spending deficit in 1958 and it stayed.

That first deficit was tiny by the standards of the one forecast this year of $11.7 billion. It was only $609 million but it was contrary to the financial orthodoxy of many economists including the governor of the Bank of Canada, James Coyne.

THE COYNE affair pitted his widely-broadcast arguments for restraint against government policy of expansion.

Coyne resigned in 1961 after the Liberal-dominated Senate stalled Commons legislation to fire him but it was an emotional, politically-sensitive episode that hurt a government frayed around the edges.

Diefenbaker was accused of dithering in the face of a need for hard decisions. The Opposition labored on. Some parliamentary sessions wound up in the sticky Ottawa heat of August, in the pre-air-conditioning period, with marathon day-and-night sessions.

IT ALL TOOK a toll. The Diefenbaker record majority evaporated in 1962 to a minority government that lost in 1963, its cabinet solidarity shattered on the issue of whether to put nuclear warheads on American-built defence missiles based in Canada.

It was no help in the 1962 campaign that at mid-point, the Canadian dollar had to be devalued to 92.5 cents in U.S. funds and a flood of mocking "Diefendollar" propaganda ensued. Analysts said investors had lost confidence in Canada; Diefenbaker remained convinced it was a conspiracy.

BY COMPARISON, Pierre Trudeau's Liberals went into the May 22 election defending higher jobless rates, much higher deficits, a dollar that for months had hovered at anywhere from 83 to 86 cents American — plus unrelentingly high rates of inflation.

They lost too.

A master of the barb

The Canadian Press

John Diefenbaker was known as a master of the barb — one of the most adept at the art of slicing the political jugular.

Most of the remarks he'll be remembered for were brief, cutting tirades, shot without warning at his opponents.

Following is a sampling of some his comments about:

HIS OPPONENTS: "Have you ever seen him kiss a farmer?," referring to Pierre Elliott Trudeau's "kissing campaign" of 1968.

"The master of osculation (kissing) called Parliament back so he could kiss it goodbye," when Trudeau dissolved Parliament for the 1968 election.

"No party can stand for something when it carries a banner carrying the design of 'me too,'" of Robert Stanfield, then Conservative leader, on Diefenbaker's 80th birthday in 1975.

"You can't have a real Parliament when you have a third party with a leader who belched fire and brimstone before this sitting, then having met with his pride of lions in caucus, becomes a cooing dove," September, 1973, of David Lewis, then NDP leader.

"He has been guilty of an articulate lack of skill," of Dalton Camp, national party leader who sought a leadership review that led to the 1966 leadership convention, Diefenbaker's downfall.

HIS CAREER: "I am still making history," after losing the Conservative leadership to Stanfield in 1967.

"Any accolades that come my way embarrass me," in 1976 on his 36th anniversary in Parliament. "I have not often been embarrassed."

"A man coming into Parliament should always clash with the man at the top . . . No one ever made a name by exercising his debating strength against the weak," on his 69th birthday in 1964.

He had many offers to return to work as a trial lawyer "but I've appointed so many of the judges I feel it would be indiscreet to appear before them," when he turned 74.

"I'd never have been prime minister if the Gallup polls had had their way," in Lethbridge, Alta., in 1962.

"I never campaign . . . I just visit with the people," in 1965 at a campaign picnic.

"They say I've made mistakes, you know. But they've been mistakes of the heart," at a party gathering in 1963.

"My friends, you say: 'Give 'em hell John!' I never do that. I tell the truth and it sounds like hell. It simply sounds that way to the Grits," in Moncton in 1963.

ROYALTY: "This government won't be satisfied until all semblance of royalty is in the garbage can," part of his successful attempt to reverse a policy that would have substituted the word "Police" for "RCMP" on cars and buildings.

"Both the people who are silent and in the majority should stand up for the monarchy and stop the surreptitious chiselling away under the table against the things that through the generations have been upheld by Scots everywhere," in 1969 to St. Andrew's Society members.

HIS COUNTRY: I have never seen it as divided as it is today," during an Aug. 10, 1979, CTV interview. "Suspicion, fear, all these things that deny unity are present."

"Sir John A. Macdonald gave his life to his party. He opened the West. He saw Canada from east to west. I see a new Canada — a Canada of the North," in Winnipeg, 1958.

Funeral, death talk didn't bother Dief

By PAUL WHITELAW
Colonist-FP News Service

OTTAWA — Several months ago, a senior bureaucrat named Graham Glockling made an appointment with John Diefenbaker and summoned all the tact and diplomacy he could muster.

He works for the Secretary of State's department and one of his responsibilities is organizing state funerals.

Despite the sombre nature of the discussion, Glockling says Diefenbaker's reception was such that there were no awkward moments.

"I had discussed funeral arrangements with him several times," the official said in an interview. "The last time was a couple of months ago."

Glockling noted Diefenbaker "asked for a State funeral."

The two men discussed protocol, the type of memorial service that would be held, and such things as arrangements for family and personal friends amidst the inevitable presence of VIP's.

When Glockling stepped from the shower as a phone rang in his home shortly before 8am yesterday and he was told by "a friend" of news Diefenbaker had died.

The first thing Glockling did was call the Department of Public Works, issuing authorization that all Canadian flags on federal buildings were to be lowered to half-mast.

Then he rushed to his office for a 9 a.m. meeting with Undersecretary of State Pierre Juneau, the top official of his department.

After briefing his boss on preliminary plans for funeral arrangements, Glockling called the Prime Minister's Office to receive official authorization for a State funeral.

"Although it's a formality, the prime minister has to give permission for a State funeral," said the official, noting the only Canadians eligible for such honors are present and former PMs and governors-general.

Despite the advance planning, Glockling also called an afternoon meeting which he said was to be attended "by 50 to 60 people."

These discussions, at the Secretary of State's headquarters in Hull's Terrace de la Chaudiere, brought together officials of myriad agencies including the RCMP and Ottawa police. There were also representatives of External Affairs, which will extend invitations to the diplomatic corps to attend the funeral.

Also present, Glockling noted, was a representative of Canadian National, summoned because of Diefenbaker's wish that his body be transported by train from the capital to Saskatoon for interment.

microwaving WITH GENERAL ELECTRIC

AND

IMPERIAL

FEATURES:

It's Unanimous 'microwaving' is the new approach to the culinary arts

IMPERIAL — YOUR COMPLETE KITCHEN CENTRE

- GE APPLIANCES
- SOLID OAK KITCHEN CABINETS
- DISTINCTLY DESIGNED VANITIES
- CULTURED MARBLE TOPS
- ARMSTRONG FLOOR COVERINGS
- JENN-AIR GRILL RANGES

SPECIAL PRICING ON ONE OF A KIND FRIDGES AND RANGES BY GE.

NEW STORE HOURS: FOR YOUR CONVENIENCE

MON.-THURS.	8:00-5:30
FRIDAY	8:00-9:00
SATURDAY	9:00-5:00

IMPERIAL BUILDING MATERIALS LTD.

2955 DOUGLAS STREET Near Woodwards

386-1401

WHERE QUALITY IS AFFORDABLE FOR ALL YOUR HOME IMPROVEMENTS.

8-17

Toronto trading

TORONTO (CP) — The Toronto stock market, gaining confidence in its own strength, rose Thursday for the seventh consecutive session.

Analysts said the market was feeding on its own momentum and on heavy buying by institutional investors. Trading volume and value were the highest since June 14.

A trading halt continued from Wednesday in shares of Home Oil Ltd., Cygnus Corp. Ltd. and Consumers Gas Co., which controls the former two companies.

Consumers Gas said it might begin talks on a possible amalgamation of Home Oil and Cygnus Corp. Further news is expected.

BOX SCORE

	Thurs.	Wed.
Issues traded	681	673
Advances	272	286
Declines	185	174
Unchanged	224	213

ACTIVE STOCKS

Stock	Sales	High	Low	Close	Ch'ge
IAC	132935	$16⅞	16¼	16⅜	−⅝
DomePetr	108332	$46¼	44¼	44½	−½
Gulf Can	104678	$66⅝	62½	62⅞	−2⅜
Shell Can	96462	$27	25½	25½	+⅝
Imp Oil A	90971	$36⅜	35¾	35¾	+⅛
Mines and oils					
Com Metl	314233	44	40	42	+1
N Senator	286400	31	26	28	
Cam Mins	211300	39½	32	37	+3
Wilco Mn	155100	44	38	42	+5
Windfall O	151750	145	124	129	−4
Coseka Rs	212474	$10⅜	10	10¼	+⅜
AmerEagl	184200	390	360	370	+20
Sceptre R	160535	$8⅝	7¾	8⅜	+⅝

TSE 300 INDEX

	Close	Ch'ge	high	low
TSE 300	1606.91	+6.24	1618.41	1315.11
Mineral	1372.38	+9.96	1389.44	1104.24
Financ	1239.57	−7.40	1264.43	1155.76
Oil, Gas	2809.36	+21.84	2862.26	1850.56
Indust	1262.06	+14.09	1262.06	1049.31
Utils	1523.51	−2.20	1612.52	1422.04
Consum	1312.83	+14.23	1360.58	1222.46
Merch	1311.88	+4.01	1403.21	1091.51
Forest	1579.70	+3.09	1591.87	1380.76
Trans	2261.53	+4.13	2280.53	1585.93
Pipeline	1912.75	+4.04	2009.97	1440.60
Manage	1924.54	−2.01	1932.01	1493.20
Comm.	1408.61	+2.68	1474.21	1356.26
Golds	1800.62	−5.80	1963.62	1424.52
Building	4178.93	+50.01	4178.93	2276.18

Up 10, down 4. Volume 7.99 million (6.68 million). Value $88.83 million ($65.70 million).

Distributed by CP
Toronto Stock Exchange—Aug. 16

Complete tabulation of Thursday transactions. Quotations in cents unless marked $. z—Odd lot, xd—Ex-dividend, xr—Ex-rights, xw — Ex-warrants. Net change is from previous board-lot closing sale.

Stock	Sales	High	Low	Close	Net Ch'ge
A and B					
A.G.F.M	2400	265	250	260	
Aby Gln w	2000	$6¾	6¾	6¾	+¼
Abitibi	13310	$18⅞	18⅝	18⅝	
Abitbi 10	400	$53	53	53	
Acklands	100	$16¼	16¼	16¼	
Acklnd 2p	200	$15½	15½	15½	
Action Trd	12350	73	72	72	−2
Adanac M	3800	251	230	230	−15
Advocate	100	250	250	250	−5
Afton Min	1500	$16⅝	16½	16½	−¼
Agnico E	1400	$7	6⅞	6⅞	−⅛
Agra Ind A	700	$6⅛	6	6⅛	+⅛
Akaitcho	1000	84	84	84	+8
Albany	136350	113	108	112	+3
Alt Energy	34773	$40½	36¾	38¼	+1¾
Alta Gas A	9833	$23	22⅞	23	
Alta G F	369	$27½	27½	27½	
Alta G 9.76	100	$26⅞	26⅞	26⅞	+⅛
Alta G 7.60	400	$25	24⅞	25	+⅛
Alta G 6⅛	1200	$32⅛	32	32	
Alcan	30255	$43¼	42¾	43⅛	+¾
Algo Cent	1200	$20½	20	20	−1½
Algoma St	2147	$28¾	28⅝	28¾	+⅜
AStel p	100	$26¾	26¾	26¾	
Alumin 4 pr	z32	$16½	16⅜	16⅜	
Alum 3rd p	500	$27¼	27¼	27¼	
Am Bonza	26200	$21	19¾	20⅞	+¾
Am Larder	1000	28	28	28	−½
A Eagle	184200	390	360	370	+20
Am Leduc	12863	39	37	37½	−1½
Andres W A	5060	$13	12½	13	
Andres W B	700	$13	12½	13	
Ang CT 290	250	$35	35	35	
Ang D Gld	500	150	150	150	
Ang U Dev	1000	465	465	465	−5
Aquitaine	22862	$36¾	35¾	36	+1
Argosy	2290	42	40	40	−5
Argus C pr	3000	$9⅛	9⅛	9⅛	
Asamera	9302	$17⅞	17½	17¾	
Asbestos	500	$42¾	42¼	42¼	+¼
Asoc Porc	2392	141	141	141	+2
Atco A	3550	$21	20½	20¾	−⅛
Atl C Cop	500	67	67	67	+4
Atlas Yk	10000	82	80	80	
Ato Hard A	1100	$15	15	15	
BC Sugar A	2550	$37½	37¼	37½	+¼
BC Sugar P	215	$14⅜	14⅜	14⅜	+⅛
BP Can	41543	$30½	28½	30	+1¾
Banister C	8500	$12⅝	12¼	12⅜	−⅛
Bank BC	10220	$33	32½	32½	−½
Bank Mtl	11603	$25¼	24⅞	25	−⅛
Bank N S	22243	$24¾	24½	24½	−¼
Bankeno	11500	440	425	425	−15
B Cdn Nat	1114	$15⅝	15½	15½	
Barbecon	z20	$15¾	15¾	15¾	
Barex	21000	12	11	12	+2
Bary Expl	3500	140	140	140	
Baton B	200	$13½	13½	13½	
Becker B p	z15	$7⅞	7⅞	7⅞	
Bell Canad	48634	$21⅜	21	21⅛	−⅛
Bell A pr	z21	$62¾	62¼	62¾	
Bell B pr	z90	$62⅞	62¾	62⅞	
Bell C pr	200	$31	30⅜	30⅜	−⅛
Bell 2.28	1500	$32¼	32⅛	32¼	
Bell 1.80	625	$23⅜	23¼	23⅜	
Bell 1.96	700	$26½	26⅜	26⅜	−⅛
Bl Hawk	30000	35	32	32	−2
Bombr	123	$12¼	12¼	12¼	
Bonza O	45025	$8⅞	8⅜	8¾	+¼
Border C	100	380	380	380	+25
Bow Valy	13110	$29¾	29	29¾	+⅞
Bow-m pr	z20	$42⅛	42⅛	42⅛	
Bralor Res	6600	$17	16½	16⅞	+¼
Bramalea	100	$19	19	19	
Brascan A	7758	$23⅛	22⅝	22¾	−¼
Brscn 8½	1200	$27½	27½	27½	
Brenda M	3850	$21	20¾	21	+⅛
Brinco	2640	$7⅞	7¾	7¾	
Br Am Bnk	100	$40¼	40¼	40¼	
BCFP	2710	$26	25½	26	+½
BCRIC	45025	$6¼	6⅛	6¼	
BC Phone	7352	$17⅞	17½	17⅝	
BCPh 1956	200	$58½	58½	58½	−¼
BCPh 4.84	200	$15⅛	15	15⅛	+½
BCPh 6.80	140	$21	21	21	−½
BCP 10.16 p	z119	$26½	26¼	26¼	
Brunswk	13326	$9¼	9⅛	9⅛	
Budd Can	1000	$7½	7½	7½	
Budd Can w	4075	22	20	20	−5
C					
CC Yachts	750	400	400	400	
CAE	1071	$13⅝	13⅜	13½	+⅛
Cad Frv	11760	$18⅝	18⅛	18½	
Cad Frv A	553	$10¼	10¼	10¼	+⅛
Cal Pow A	14513	$46	45¼	46	+¾
Cal P 4p	z20	$54¾	54¾	54¾	
Cal P 10p	89	$108½	108½	108½	
Cal P 9.80	25	$106	106	106	
Cal P 9.75	45	$109¼	109¼	109¼	+1¾
Cal P 2.36	300	$27¾	27⅝	27⅝	−⅛
Cal P 8¾	25	$106	106	106	
Calvert	9500	63	61	61	
C Mines	211300	39½	32	37	+3
Camflo	5350	$15¼	14⅞	15	+⅛
C Chib A	3400	$8⅜	8¼	8¼	
Camp RL	1550	$21¼	21¼	21¼	−⅛
Can Cem	900	$12¾	12⅝	12¾	
CCe C p	175	$16	16	16	+¼
CDC pr B	223	$115	114⅞	115	
Can Malt A	850	$33¾	33⅛	33¾	+¼
C Nor West	15450	$14¼	13⅞	13⅞	−¼
C Packrs	250	$28¾	28½	28½	
Can Perm	3887	$18⅝	18½	18⅝	+⅛
CPerm 6¾	300	$26	26	26	
C Safway p	z5	$85	85	85	
CS Pete	7750	$6	5⅞	6	+⅛
Can Trust	172	$25½	25½	25½	
C Trust 7¼	500	$20½	20¼	20½	+¼
C Tung	250	$22⅛	22⅛	22⅛	+⅜
CCablesy A	20847	$11½	11	11½	+½
C Cable w	z44	175	155	155	
Cdn Cel	500	$9⅞	9⅞	9⅞	−⅛
CC Man A	310	$26¼	26⅛	26⅛	−⅜
C Formost	100	$8¼	8¼	8¼	
CG Invest	400	$23⅛	23	23	−⅛
C Hidrogas	26100	$7¼	7	7⅛	+⅛
C Homestd	14200	$23⅞	22⅞	23⅛	−⅜
Cl Bk Com	10031	$27⅞	27⅝	27⅝	−¼
CIL	z75	$22⅞	22⅞	22⅞	
C Lencour	4000	29	28	28	−1
C Manoir	225	$6¼	6¼	6¼	+⅛
C Marconi	2650	$16⅞	16⅛	16½	+½
C Merrill	1400	$23	22⅜	23	+½
CNat R	50443	$6¾	6⅛	6⅜	
C Ocdental	350	$40	39½	39½	−½
C Ocdntl p	100	$28¼	28¼	28¼	
CP Inve	6519	$31⅜	31	31⅜	+⅜
CP Ltd	88295	$34½	34¼	34⅜	+⅛
CPL A p	200	$9½	9½	9½	−⅛
C Reserve	17100	$18¾	18½	18¾	+½
Cdn Sup O	1460	$149	147½	148½	+3½
Cdn Tire	1600	$28¼	28¼	28¼	+¾
Cdn Tire A	6835	$29⅞	29½	29½	−⅜
C Ulties	4684	$19	18⅞	19	+⅛
C Util 5 pr	170	$61½	61½	61½	+½
CUtil 6 pr	600	$75	74½	75	+½
CWN.G 4 pr	z50	$9¾	9¾	9¾	
Canbra	1500	425	420	425	+15
Candel Oil	314	$41	40	40	
Canray	5500	210	206	208	+3
Canron A	233	$30	30	30	
Care	3150	$16	15¾	15¾	−¼
Carl OK	8750	$5½	5¼	5½	+⅛
Carl A p	100	$26½	26½	26½	
Carma A	3150	$14¾	14⅝	14¾	
Carma 8.75	100	$20	20	20	
Cassiar	1175	$12⅛	12	12⅛	+⅛
Celanese	5450	$6	5¾	6	+⅛
Celan 175 p	200	$20	20	20	+⅜
Cenex	6042	180	175	180	+10
Ctl Est A	1101	$12½	12¼	12½	
Cent Pat	500	250	250	250	+5
Chnclr	11608	$5	480	485	+5
Charter Ol	200	235	235	235	+3
Cherokee	43040	$11⅞	11½	11⅞	+⅛
Chib-K	166800	27	21	22	−1
Chib M	7500	65	60	60	+5
Chieftan D	14484	$27¼	26	26½	−¾
Chimo	3000	165	165	165	
Chrysler	4300	$10	9¾	9¾	−¼
Coch Will	12100	74	70	74	+2
Cockfield	100	410	410	410	
Coin Lake	8000	28	25	28	
Co Met	314233	44	40	42	+1
Cominco	10922	$46	45⅝	45¾	
Cominco A	3300	$27	26¾	27	
ComCap Tr	552	$11½	11½	11½	+½
CC Tr p	200	$11½	11½	11½	−⅛
C Holiday I	300	$9¾	9¾	9¾	
Compr A p	100	$13¾	13¾	13¾	−⅛
Computel	250	$6	6	6	−½
Comtech	700	250	250	250	
Conduit A	200	485	485	485	−15
Coniagas	1600	120	115	115	−10
Con Bath A	4498	$14¼	14	14¼	+⅛
Con Fardy	388	375	370	375	+5
C Durham	3900	185	180	181	−2
C Marben	10500	172	162	170	+7
C Morisn	9800	225	215	220	+1
Cons Prof	77106	120	100	110	−8
C Rambler	4500	250	250	250	+5
Con Textle	1500	$6⅜	6¼	6¼	−⅛
Con Distrb	16695	$14⅞	14½	14¾	+¼
Control F	200	$5	5	5	+10
Conuco Ltd	5500	$5¼	5⅛	5¼	+⅛
Conventrs	12950	$8⅝	8½	8½	−⅛
Conwest	700	$7	7	7	+⅛
Cooper C	200	$7½	7½	7½	+¼
Cop Fields	12800	$5⅜	5⅜	5½	+⅛
Corby vt	200	$27¾	27¾	27¾	
Cosed	212474	$10⅜	10	10¼	+⅜
Costain Ltd	400	$10⅜	10½	10½	−⅛
Courvan	85100	62	46	46	−12
Craigmt	3200	$7	6¾	6¾	−¼
Crain R L	400	$12⅝	12½	12½	
Crestbrk	900	$16⅜	16⅜	16⅜	−⅛
Crwn Life	z4	$62	62	62	
Crush Intl	2200	$13½	13½	13½	+¼
Cuvier M	19800	55	54	54	−2
Cyprus	2725	$15½	15¼	15½	+¼
Czar Res	90550	$14½	13¾	14⅛	+½
Czar Res p	3845	$35	33¾	35	+1¾
D to G					
DRG Ltd A	200	$6⅝	6⅝	6⅝	
Daon Dev	31625	$18	17	18	+1
Daon A	700	$7⅛	7	7⅛	+⅛
Daon 8⅜ p	800	$9⅝	9½	9½	−¼
D Eldona	17000	129	125	125	−1
Delhi Pac	87800	69	66	66	
Denison	20700	$29⅞	29	29½	+⅞
Dicknsn	2290	$7⅞	7⅜	7¾	
Discovry	4700	111	108	110	+6
Doman I	2800	$9	8⅞	8⅞	−⅛
Dome Mine	575	$43⅞	43¼	43⅞	
D Pete	108332	$46¼	44¼	44½	−½
D Bridge	42795	$35¾	34½	35¾	+1
D Citrs A	2000	$5½	5¼	5½	+⅛
DExplor	24300	36	35	35	+1
Dofasco A	2368	$34½	34¼	34½	+½
D Scotish p	300	$27½	27½	27½	−1⅜
Dom Store	z25	$18⅞	18⅞	18⅞	
D Textile	5350	$14	13⅞	13⅞	
Domlim A	300	$13⅝	13⅝	13⅝	−⅝
Domtar	3780	$27½	27⅛	27⅛	−¼
Domtar pr	100	$12⅝	12⅝	12⅝	−⅛
Dr Mc C A	1500	$14	13½	14	+⅞
Dunde Pal	1166	41	41	41	−4
Dunraie	1033	67	67	67	
Du Pont A	3700	$23⅛	23	23	
Dustbane	2250	$8¼	8¼	8¼	−¼
Dylex L A	200	$12½	12½	12½	−⅜
Dynamar	59822	280	266	276	+10
E-L Fin	600	$11½	11½	11½	
East Mal	3030	172	170	172	+2
East Sul A	10791	295	280	285	−5
Econ Inv	z37	$20¾	20¾	20¾	
Ego Res	34500	240	223	227	+7
Elhm A	4300	$5¾	5⅝	5⅝	
Elks Stors	100	$6⅜	6⅜	6⅜	−⅜
Emco	5300	$12½	12½	12½	
Emco w	900	425	425	425	−25
Extndcar	300	$8½	8½	8½	−⅛
Falcon C	8235	$7¾	7⅝	7¾	+¼
Fibrg Nik A	4008	$63	62¼	63	+⅛
Fed Ind A	100	$6½	6½	6½	
Fed Pion	100	$37½	37½	37½	
Fidelity Trp	z75	$19	19	19	
Finning T	500	$35	34½	35	+1
F Calgary	300	355	355	355	+5
F City Fin	300	$12	12	12	+⅞
F Cty Tr A	500	$11	11	11	
F Cty Tr C	400	$8¼	8¼	8¼	
F Mar	10000	150	147	150	+4
Foodex p	100	$8	8	8	+⅛
Ford Cnda	z40	$71	71	71	
Francana	3300	$14¾	14⅜	14½	−¼
Fraser	15010	$17	17	17	+¼
G M Res	200	$5¼	5¼	5¼	
Galtaco A	100	$10⅛	10⅛	10⅛	+⅜
Gaz Metr	z122	$5⅞	5½	5½	
G Distrb w	1600	260	260	260	+10
GMC	1194	$69¼	69	69	
Genstar L	7070	$25	24¾	25	+¼
Gesco Dis	200	300	300	300	
Giant Yk	500	$10½	10½	10½	
Gibraltar	5200	$8½	8⅜	8⅜	−⅛
Gibe Rlty p	1950	$25	24⅞	24⅞	−⅛
Goldale A	3800	$6¾	6½	6½	−⅛
Golun	132810	370	320	350	−10
Goodyear p	251	$33½	33½	33½	+½
Graft G	470	$15⅜	15¼	15⅜	
Graft G A	720	$15	15	15	+⅜
Graft G p	620	$36½	36½	36½	−⅛
Granduc	1100	135	133	135	+2
Gt Oil Sds	1230	$25½	25	25	−¾
G L Nickl	7000	72	72	72	
GL Forest	420	$46¼	46¼	46¼	+¾
GN Fin	300	260	260	260	+5
Gt West S	3500	285	280	285	
G Goose A	400	$15	15	15	
G Goose 9¾	1200	$10¼	10¼	10¼	
Greyhnd	318	$22⅛	22	22	+⅛
Guar Tr p	200	$19⅞	19⅞	19⅞	+¼
Guard Cap	5070	$8½	8⅛	8½	+⅜
Gulf C	104678	$66⅝	62½	62⅞	−2⅜
Gulfstr	125392	80	70	78	+9
H to L					
HCI Hldg	900	$13¾	13¾	13¾	
Hardee	3000	88	88	88	+3
Hard Crp A	1150	315	310	315	
Hard Crp C	1000	310	300	300	−15
Harlequin	9844	$16½	16⅛	16½	+¼
Harris J A	1200	$6	6	6	
H Wood	2200	190	180	185	−10
Hawker	7306	$15	14⅝	15	+⅝
Hayes D	4500	$10¼	10	10¼	
Hedway A	10850	$6⅛	5⅞	6⅛	+¼
Highfield	100	315	315	315	
Highmont	44837	$8⅞	8¾	8⅞	
Holinger A	1509	$46	45½	46	+⅞
Howdn DH	100	$11⅞	11⅞	11⅞	+⅝
H Bay Mng	2450	$21¾	21⅛	21¼	
H Bay Co	510	$26¾	26¾	26¾	+⅛
HBC pr	682	$23¼	23	23¼	+⅛
HB Oil Gas	3563	$73¼	71½	72⅝	+1⅜
Hu-Pam	2000	39	37	39	+3
Husky Oil	755	$61¼	60½	60½	−¼
Hydra Ex	524	53	53	53	+1
IAC	132935	$16⅞	16¼	16⅜	−⅝
IAC 4½ p	z7	$81½	81½	81½	
IU Intl	24795	$15¾	15½	15⅝	−⅛
Imasco	6690	$44	43¾	44	+1
Imasco A p	z10	350	350	350	
Imp Oil A	90971	$36⅜	35¾	35¾	+⅛
Inco	71185	$22⅞	22½	22⅝	−¼
Inco 7.85	400	$25	24⅞	25	
Indal	1050	$13⅝	13¼	13¼	−½
Inglis	250	$15½	15¼	15½	+¼
Inland Gas	2070	$13⅛	12⅞	13⅛	
Inland G p	100	$12	12	12	+½
Inlnd G 10p	500	$27⅝	27⅝	27⅝	
Inter-City	18700	$17	16¼	16⅜	−⅜
Inter C B w	3100	$13½	12⅞	12⅞	−⅜
IBM	z253	$84¾	81¾	81¾	
Int Mogul	713	$7	6¾	6¾	
I Mogul A	100	$14	14	14	−⅛
Intpr Pipe	8080	$18⅞	18⅝	18¾	
Ipsco	1997	$19½	19⅛	19⅜	
Irwin T A	1300	365	355	355	−10
Island Tel	200	$17	17	17	+¼
ISO	4600	295	291	291	−4
Ivaco	6400	$19¼	17⅞	19¼	+½
Ivaco 8.85	z50	$50½	50½	50½	
J Q Res	2420	120	115	115	−9
Jannock	685	$27¼	27	27¼	+¼
Jannock 8	750	$14¾	14¾	14¾	
Jannock w	400	$14¾	14¾	14¾	−¼
Jorex Ltd	10000	42	41	41	−1
Kam Kotia	1400	490	480	480	−10
Kaps Tran	21725	165	160	164	+7
Keeprite	600	$14	14	14	
Kelsey H	400	$23¾	23¾	23¾	+½
Kerr Add	4870	$9¾	9½	9⅝	−⅛
K Anacon	3000	42	40	40	−2
La Vrndr	300	$9¼	9	9	
Labatt A	7690	$22¾	22⅜	22⅜	−⅜
Labatt A p	200	$22⅝	22⅝	22⅝	−⅞
Lab Min	300	$42½	42	42½	+¾
Lacana	1700	$5⅜	5¼	5⅜	+⅛
Lacana w	3800	305	300	300	−10
Laidlaw A	650	$15⅞	15¾	15¾	+⅛
LOnt Cem	2800	$5	490	5	+10
Lambd M	200	160	160	160	
Lamb M A	200	140	140	140	−20
Lasitr Km	4400	111	106	109	+3
Laurasia	43000	56	48	52	+4½
Lau Fin p	2926	$15	15	15	+¼
Lava Cap	4000	163	159	163	+4
Leigh Inst	1400	$10½	10¼	10½	+⅛
Leons Frn	400	$17	16⅞	17	+1½
LL Lac	544	375	375	375	
Lob Co A	600	425	425	425	−5
Lob Co B	5500	425	410	425	+10
Lob Ltd Ap	z50	$17⅞	17⅞	17⅞	
Lob Ltd Bp	300	$18⅝	18½	18½	−⅛
Lochiel	8900	$5⅛	480	480	
Logistec	1000	430	430	430	
Lytton M	25000	38	35	36	
M to O					
MDS Hlth	1500	$12¾	12⅝	12¾	+¼
MICC	2100	$14	13½	14	+½
MICC 8⅝	200	$24⅝	24⅝	24⅝	
Micc 8 p	825	$29½	28¾	29½	+⅞
MTS Inter	19700	69	67	69	+4
Maclarn A	300	$19	19	19	
Maclarn B	z50	$19½	19½	19½	
MB Ltd	14645	$28¼	27¾	27⅞	+⅛
Madeline	71743	210	188	199	+17
Madsen	1200	133	127	133	+8
Magna A	600	$12½	12½	12½	−¼
Magnetcs	4100	180	175	175	−10
Maislin I	400	480	480	480	−32
Majstc Wil	9550	385	375	385	
Malartic	2000	95	95	95	
Man Bar	4000	74	70	74	+1
Maplex M	z85	$11¼	11¼	11¼	
Maritime	498	$25⅝	25⅝	25⅝	+⅛
Martim A p	200	$9⅝	9⅝	9⅝	
Mar T 860	500	$10⅜	10¼	10¼	−⅜
Mar T 765	100	$10	10	10	−¼
Mark Spnc	600	$8¼	8⅛	8⅛	−⅛
Mass Fer	21630	$14⅜	14½	14½	
Mas F A	1150	$21⅞	21⅝	21⅞	+⅛
Mas F B	1000	$21¼	21⅛	21¼	
Matchan	44000	31	27	30	+1
McGraw H	100	$9¼	9¼	9¼	+¼
Mc Intyre	4460	$53¾	52½	53¼	+1
McLaghln	600	$7⅞	7⅞	7⅞	−⅛
McLghl 10p	z5	$15	15	15	
McLghl w	z25	$5¾	5⅜	5¾	
Melcor	200	$14¾	14¾	14¾	
Mentor	2040	320	310	310	−10
Mercantil	1256	$16½	16½	16½	
Merland E	10300	$14¼	13⅞	14	
Met Str 67p	200	$15¼	15	15	−1
Midcon	500	225	225	225	−5
Minrl Res	3620	350	340	340	−5
Mitel Corp	41485	$14⅜	13⅞	14	
Moffat A	200	$11¾	11¾	11¾	
Molson A	10207	$26	25¾	26	
Molson B	303	$24½	24½	24½	
Mon Inv	200	$11¾	11¾	11¾	+⅛
Monenco A	400	$12⅛	12⅛	12⅛	
Moneta P	4000	44	44	44	
Moore	35732	$39⅜	38⅞	38⅞	+¾
Mtn States	7250	$13⅝	13	13	−½
Muncpl S L	1000	$7	7	7	+⅛
Murphy	4500	$22¾	22⅜	22½	+⅛
N B Cook	14050	$7¼	6⅝	7¼	+⅝
NBU Mine	10756	375	355	355	−20
Nat Drug	500	$11½	11½	11½	+¼
Nat Pete	17478	111	108	110	+1
Nat Trust	700	$24	24	24	+¼
Nemco	15100	265	260	262	+5
Neomar	4655	240	230	240	+10
NB Tel	z85	$22¼	21⅞	22¼	
N Kelore	68500	22	21	21	
N Provid D	7000	70	67	68	+5
N Que Ragl	8000	240	235	235	−10
N Sen	286400	31	26	28	
N York Oil	13067	320	305	305	−10
Nfld LP A	436	$21	20½	21	+½
Nfld Tel	300	$10⅞	10⅞	10⅞	−⅛
Nfld Tel A	200	$18⅞	18⅞	18⅞	+⅛
Newnor	57200	22	17	17	−3
Niag Struc	z20	$21	21	21	
Nick Rim	31500	27½	25	27	+3
Nor Acme	44000	22	19	20	+1
Noranda	25132	$49¾	48⅝	49¾	+1
Norbaska	13000	47	46	47	−½
Norcen	87101	$23¼	22¼	22¾	+½
Norcen B	100	$24	24	24	
Norcn 150	650	$34¾	34½	34¾	+¼
Norcn 288	5195	$48	47	47⅞	+¾
Norlx	109500	22	17	19	+2½
Normick P	100	$9¾	9¾	9¾	
NC Oils	700	$13⅝	13⅝	13⅝	+½
NCO pr	z15	$41	41	41	
Nor Tel	30390	$49	48	49	+1⅜
NTecm B w	16600	$27½	26½	27¼	+1¼
Northgat	1300	$8⅜	8⅛	8⅛	−¼
Northld	22000	20	20	20	
NW Util p	z20	$48¾	48¾	48¾	
NS Savngs	113	$12⅛	12⅛	12⅛	
Nowsco W	100	$38	38	38	−⅜
Nu-Wst A	4290	$29¼	28¾	29	
Nu-Wst p	100	$20⅛	20⅛	20⅛	+⅛
Nu-Wst B p	500	$20	20	20	
Nu-Wst 9 p	325	$19	19	19	−½
Nufort Res	32167	62	60	60	−2
Numac	66653	$45¼	42½	45	+1⅞
OPI A	4000	$30¼	29½	30¼	+¾
Oakwood P	43200	$13¾	13⅜	13½	−¼
Obrien	10300	217	213	215	+1
Oceanus I	250	140	140	140	
Ocelot A	2250	$19	18½	19	+⅛
Ocelot B	27335	$19	18⅜	18⅝	
Okanagan	1600	$12⅝	12½	12⅝	+⅛
Onaping	23150	227	220	225	+1
Oshawa A	21215	$9⅛	8⅞	9⅛	+¼
Osisko	10500	31	30	30	
Oxford A	500	$16¾	16¾	16¾	
P to S					
PCL Indust	900	$6¼	5⅞	6¼	+⅜
Pac Coper	3500	200	196	199	−1
Pac Nth G	2300	$7⅜	7⅜	7⅜	
Pac Nth 6¾	150	$19½	19½	19½	
Page Pet	6930	$17¼	16¾	17	+¼
Paloma P	500	$5¾	5¾	5¾	
Pamour A	3550	$7⅛	7	7	
Pancana I	600	235	230	230	
PanCan P	12860	$55¾	55⅛	55¾	+¼
Parlake	55012	235	228	230	−5
Patino N V	115	$23	23	23	
Pe Ben O	6800	265	255	255	−5
Peerless	410	$7¼	7¼	7¼	+¼
Pembina	15800	$9½	9¼	9¼	+⅛
Pennant	13700	187	183	185	+1
Penningtn	3000	$7⅜	7¼	7¼	
P Jewl	z12	$11¾	11¾	11¾	
P Jewl A	424	$14½	14½	14½	
Petrofina	1890	$39	38½	39	+½
Petrol	7000	$6¾	6⅝	6¾	+⅛
Peyto Oils	14100	$13	12⅝	12⅝	−¼
Phillips Cb	3800	$10¼	10	10	−⅛
Phonix Oil	430	440	440	440	−10
Pine Point	2410	$36½	36⅛	36⅛	−⅛
Place G	13500	287	282	282	+2
Placer	43530	$33	31¾	33	+1½
Pominex	74250	105	93	100	+5
Pop Shops	3100	310	300	305	−5
Powr Corp	24570	$14¼	13⅞	13⅞	−⅛
Pow C 4¾	150	$33	33	33	+1⅝
Prado Exp	1500	52	52	52	+2
Precamb	25200	425	415	420	+10
Pre Cable	100	$11¾	11¾	11¾	
Preston	6493	$22¼	22⅛	22¼	+⅛
Provigo	212	$26½	26½	26½	
Prov B Can	1140	$15½	15¼	15½	+¼
QMG Hldg	10500	85	84	85	+1
Qasar Pet	2650	$15	14¾	15	+⅛
Que Man	5000	49	46	46	−3
Que Sturg	7600	260	255	259	+4
Ram	1800	$9⅞	9⅝	9⅞	
Ranger	29284	$30½	29⅝	29⅝	−⅛
Rank Org	100	$5½	5½	5½	−⅛
Rayrock	7200	235	228	235	+7
Readers D	200	$8⅜	8⅜	8⅜	+¼
Redpath	1000	$14⅞	14⅞	14⅞	
Redstone	51295	86	81	82	−3
Reed Pap A	1550	$10⅞	10⅞	10⅞	−⅛
R Sth A	7187	$9⅝	9⅝	9⅝	+⅛
Reichhold	2015	$12¾	12½	12½	−⅛
Reich 7¼ p	700	$16¼	16¼	16¼	−⅜
Reich wt	375	$8⅜	8⅜	8⅜	−⅛
Res Servic	15160	475	460	460	−10
Revelstk	6500	$10	10	10	
Revelstk p	200	$14¾	14¾	14¾	−¼
Revnu Prp	22850	180	176	180	
Rio Algom	18744	$29⅛	29	29⅛	+¼
Rolland	2200	$11	10¾	11	+½
Roman	715	$34	33⅞	33⅞	−⅛
Ronald Fd	200	$21¼	21¼	21¼	
Ronyx Cor	1050	370	365	370	+5
Rothm 2p	1025	$16½	16½	16½	
Royal Bnk	5814	$44¾	44¼	44¼	−¼
Ryl T E M	100	$12¾	12¾	12¾	+¼
Ry Trsco A	12262	$15¼	14⅞	15	−⅜
Russel A	4650	$14⅜	14⅛	14⅜	
Russel 9¾	100	$22	22	22	−¼
Septre	160535	$8⅝	7¾	8⅜	+⅝
Schneid p B	600	$11¼	11¼	11¼	
Scintrex	500	380	380	380	
Scot Lasal	2300	210	200	200	−10
Scot Paper	296	$14	13⅞	14	
Scot York	8800	$7⅛	7	7⅛	+¼
Scotts A	400	$12½	12⅜	12½	+¼
Seagram	19880	$35⅜	34⅞	35	+¼
Seaway M	z25	$7	7	7	
Seaway pr	300	$5⅛	5⅛	5⅛	+⅛
Selkirk A	122	$19½	19½	19½	+¼
Shaw Pipe	950	$16¼	16	16¼	
Shell Can	96462	$27	25½	25½	+⅝
Sherritt	17050	$11¾	11⅝	11⅝	
Sigma	z10	$26½	26½	26½	
Silvana Mn	1700	375	365	375	−5
Silvmq	92000	29	24	27	+4
Silverwd B	500	$12	11⅞	11⅞	+⅝
Simco Eri	2600	360	350	350	−15
Simpsn S A	12487	$7¾	7¾	7¾	−⅛
Simpsn S B	179	$7⅝	7⅝	7⅝	
SSrs A r	62240	13	12	12	
SSrs B r	7000	16	16	16	+3
Sklar M	1200	265	260	260	−5
Skye Res	15250	$7¼	7	7⅛	+¼
Skyline H	2000	390	385	385	
Slater Stl	2802	$17¼	17	17	−½
Slater 6 pr	z25	$15½	15½	15½	
Sogepet	3900	104	101	104	
Southm	8700	$26⅜	26	26	
Spar Aero	813	$10⅜	10¼	10¼	−⅛
Spar Aero p	100	$20½	20½	20½	
Spooner	12400	89	86	86	−2
St Brodcst	200	$11	11	11	−½
Stand I A	200	$17⅝	17⅝	17⅝	+⅛
Stelco A	31760	$28¾	28	28½	−¼
Steep R	580	395	390	390	
Steinbg Inc	160	$26¼	26¼	26¼	−½
Steintron	100	$7¼	7¼	7¼	−½
Strathrn A	3000	255	245	255	+8
Sud Cont	2000	50	50	50	+1
Sulpetro B	6540	$15⅜	15⅛	15¼	+⅛
Sulivan A	19533	305	270	275	−30
Sun Ex	103500	18	16	17	+2
Surpass C	340	$10½	10½	10½	+⅜
T to Z					
Talcorp A	100	$11	11	11	
Teck Cor A	4291	$15⅝	15¼	15½	+⅛
Teck Cor B	28209	$15½	15⅛	15¼	+⅛
Teledyne	900	$13	13	13	
Tex Can	1329	$71	70	71	+1¾
Txsglf	4856	$29⅞	29½	29½	−⅜
Thom N A	550	$14⅜	14⅜	14⅜	
Tombill	2000	73	66	70	+3
Tone Craft	150	$11½	11½	11½	
Toromont	200	360	360	360	
or Dm Bk	14385	$24⅞	24⅝	24⅝	−⅛
TD Rlty p	2200	$23⅞	23¾	23¾	−⅛
Tor Sun	2875	$13	13	13	
Torstar B	424	$20¼	20⅛	20⅛	−⅜
Total Pet	59210	$27⅛	25½	26⅝	+1⅜
Totl Pet w	12300	$18⅝	17½	18¼	+1
Traders A	4810	$16½	16¼	16¼	
Tr Can Res	17360	299	290	290	−9
Trns Mt A	12110	$11⅜	11⅛	11⅜	+⅛
TrCan PL	6641	$23¼	22¾	23	−⅛
TrCan B pr	599	$37½	37½	37½	+¼
Trimac A	2800	$35½	35	35	+¼
Trimac wt	545	$26	26	26	+½
Trin Chib	10500	19	18	18	+½
Trinity Res	5000	$5⅞	5¾	5¾	
Turbo Cl A	3033	$14¾	14½	14¾	+⅜
Turbo Cl B	4407	$14⅞	14½	14½	−⅛
Turbo Pr	z50	$20	20	20	
Turbo w	2850	$9⅞	9⅝	9¾	+⅛
Ulster Pet	38000	420	410	415	+5
Unican S	2800	360	360	360	+10
Unico A	10100	335	330	335	+5
Unico B	10100	335	330	335	+10
Un Carbid	z26	$22½	22⅜	22½	
UGas A	17316	$11⅞	11⅝	11¾	+⅛
UGas B	z20	$11⅜	10¾	10¾	
Union Oil	9600	$27½	27¼	27½	
U Canso	14150	$13⅞	13½	13¾	+¼
Un Corp	2100	$17¾	17¾	17¾	+¼
Un Corp p	z50	$16¾	16¾	16¾	
U Keno	4250	$13¾	13½	13¾	−¼
Un Reef P	14000	31	30	31	+1
U Siscoe	8260	$11	10½	10¾	−¼
Un Tire A	1000	230	230	230	+5
Un Tire 7p	55626	250	250	250	+10
UW OG	20300	165	158	160	+2
VGM Trsco	232	$7	7	7	
VS Serv	4930	$7	6½	7	+⅜
Van Der	1300	$5⅜	5¼	5¼	−⅛
Verstl Cor	767	$23	23	23	+¼
Verstl Corp	300	$15⅜	15⅜	15⅜	−⅛
Verstl C w	20000	$8	7¾	8	+¼
Vestgron	3300	$18	17½	17⅞	+⅜
Villcentre	600	$7¼	7⅛	7⅛	−⅛
Vulcan Ind	1300	$12	12	12	
Wajax A	300	$17	17	17	
Walk GW A	15637	$42¼	40⅞	42¼	+1½
Wardair	2400	395	375	390	
Wrintn	43100	145	141	142	
Weldwod	7000	$22⅞	22¾	22⅞	
Wstburne	5520	$44½	43½	44½	+1½
Wcoast Pt	2079	$22⅞	22½	22¾	+⅜
W Pet A p	200	$44¾	44¾	44¾	+1
Wcoast T	5356	$15	14¾	15	+¼
Wcost 8½ p	100	$53½	53½	53½	
Wcoast w	23187	$5⅝	5⅜	5⅝	+¼
West Mine	2450	$6¼	6	6	−¼
Westfair	z25	$25¾	25¾	25¾	
Westfield	5045	$5⅛	495	5	
Weston	1600	$25	24¾	24¾	−¼
Wstn 4½p	z3	$59	59	59	
Wstn 6pr	z10	$72	72	72	
Whonok A	1300	$15¾	15½	15½	−¼
Wilco	155100	44	38	42	+5
Willroy	5700	305	300	305	+7
Win-Eld	2000	17½	17½	17½	+½
Wdfall	151750	145	124	129	−4
Woodreef	18000	51	49½	50	−1
Woodwd A	2170	$24	23⅞	24	+⅛
Wr Harg	662	120	120	120	+5
Yk Bear	1710	$8⅛	8	8	−¼
Y Lambton	5951	150	140	150	−10
Zellers A	700	$9¾	9⅝	9¾	+⅛
Trust Units					
BBC R un	600	$17	17	17	
BM-Rt un	21269	$11⅝	11½	11⅝	−⅛
C Perm un	400	$7¾	7¾	7¾	−⅛
C Realty u	1080	$8¼	8¼	8¼	
TD Realty	1217	$25¼	25	25	−½

MARKET REPORT

Closing quotations for Thursday, Aug. 16, 1979

New York

NEW YORK (AP) — The stock market gave up some of its recent gains Thursday in a session marked by the heaviest trading of the year.

It was the heaviest trading since 50.45 million shares last Nov. 1.

The Federal Reserve announced another surge in the nation's basic money supply after the close of the market. In a surprise move, the central bank separately said it was increasing its key loan rate to member banks — the discount rate — to 10.5 percent from 10 percent.

Earlier moves by the Fed this week to notch up short-term interest rates were met with approval by Wall Street and cited as a major factor in Wednesday's 9.13 point rally in the Dow industrial.

The NYSE composite index fell .12 to 61.56.

CLOSING AVERAGES

	Open	High	Low	Close	Ch'ge.
30 Ind.	888.65	893.60	878.75	883.96	−1.88
20 Trns.	271.67	273.23	268.21	269.96	−1.81
15 Utls.	109.00	109.54	108.49	109.00	+0.07
65 Stks.	315.60	317.34	312.28	314.12	−0.93

Stocks volumes: Indus. 3,790,000; Trans. 885,700; Utils. 423,900; 65 Stks. 5,099,600. Total volume 47.0 million.

ACTIVE STOCKS

Stock	Sales	Close	Ch'ge
Holiday Inn	810700	21¾	+⅛
Greyhnd wt	606100	2	+¾
RCA	502100	25¾	+¼
IBM	474800	71½	−¾
Searle GD	471700	15⅜	+⅛
RalstnPur	451000	11½	+⅜
CIT Financl	415600	53½	−⅛
ContAirLin	405900	15⅜	−¾
Texaco Inc	400100	27½	
Int T and T	371300	29¾	+¼
Amer T and T	349600	58½	+¼
MidSouUt	327800	15¾	
Gulf Oil	322200	28	

BOX SCORE

	Thurs.	Wed.
Issues traded	1913	1890
Advances	702	933
Declines	789	531
Unchanged	422	426

QUOTATIONS

Alcan	36⅞	Inland St	—
Alcoa	55¾	IBM	71⅝
Ald Chem	37½	Int Harv	43¾
Al-Chlm	37⅜	INCO	19⅜
Am Air	13⅞	Int Paper	46
Am Brnd	66⅝	ITT	29¼
Am Bcast	45¾	Johns-Man	27½
Am Can	39¾	Kaiser Al	20⅜
Am El P	20½	Kennecott	24⅞
Am Motor	7⅜	Kraftco	49⅜
Am Tel T	58½	LTV	10⅜
Ampex	17⅞	Litton	34¾
Asarco	21⅜	Lockheed	28¼
Ashland	38⅜	McD Doug	28⅜
Atl Rich	66¼	McLean	15⅛
Avco	26⅝	Merck	71
Avon	52	Mer Lyn	21½
Bell How	19⅛	Minn MM	57¾
Bendix	39⅜	Mo Pac	52
Beth St	23⅜	Mobil	38¼
Boeing	47¼	Monsanto	56⅛
Boise Cas	37¾	Motorola	48¾
Borden	26¼	NCR Corp	78¾
Borg-W	34½	Natomas	55¼
Bri My	35¾	Newmont	27¼
Brunswk	14⅞	Nort Sim	16½
Burl Ind	17⅝	Nwest En	22⅛
Burl Nor	63	Owen Ill	22
Burroughs	73¾	Pac Gas	23⅞
Caterpill	58⅞	Pan Am	7¾
Col Bcast	55¼	Pan El P	55½
Celanese	47⅜	Peop G	39⅜
Chase M	42⅞	Pepsico	28½
Chessie	34	Phil El	16⅜
Chrysler	8½	Phil Morr	37⅞
Cleve El	18	Phil Pete	38½
Coca-Cola	40¼	Pit Bowes	28⅜
Col-Palm	17½	Polaroid	29⅞
Comsat	43⅛	Proc Gam	79⅜
Con Frt	27⅜	Pub Sv EG	21⅞
Con Nat G	42	RCA	25¾
Cont-Data	47½	Repub St	28
Con Ed	23⅞	Revlon	53⅞
Cont Oil	38⅛	Rockwell	42⅛
Crown Ck	34	Scott Pap	18¾
Crown Zell	37½	Sea Cstle	31⅜
Delta Air	—	Sears	20¾
Disney W	41	Seatrain	6⅝
Digital E	62⅞	Shell	39¾
Dow Chem	29⅜	Singer	12¼
du Pont	43¾	Sony	8¾
East Air	9¼	So Cal E	—
East Kod	57⅛	South Pac	36¼
El Paso	21⅛	Sperry	51⅛
Exxon	53⅜	Stand Cal	49⅞
Fairchild	34⅝	Sun Oil	65½
Firestone	11⅞	Teledyne	146⅛
Ford	41¾	Telex	4¾
Gam Sko	29½	Texaco	27½
Gen Dyn	41¾	Tex Gulf	25¼
Gen El	54½	TWC	21¼
Gen Food	34¾	Un Carb	42⅞
Gen Mot	59⅛	Un Pac	72⅜
G Tel El	29⅞	Un Brd	10⅝
Gen Tire	21¾	Un Oil	40⅛
Ga Pac	29	UAL Inc	28⅛
Gillette	27⅜	U.S. Steel	23¼
Goodyear	15¼	West Air	11⅜
Greyhound	15¾	Westghse	21¼
Gulf Oil	28	Weyerhsr	33⅛
Hilton	32½	Wometco	21½
Homestake	35⅛	Woolworth	27⅜
Honeywell	79	Xerox	67½
Houston	29⅞	Zenith	13⅞

FOR LEASE

KEATING INDUSTRIAL AREA CENTRAL SAANICH

Prime Commercial Space. Approx. 6,000 sq. ft. concrete block warehouse. Two overhead doors and side warehouse entrance. Air conditioned office area on mezzanine floor. Approx. 1,000 sq. ft. additional storage bldgs. on premises. Approx. 1 acre of parking and storage area.

For further info call:
652-3937 Office Hours

Para-Legal Secretary

To work independently and with one lawyer handling a diversified real estate and estate practise. Excellent terms and conditions. Please forward all resumes to:

James R. Clapp
#320 — 777 Broughton St.
Victoria, B.C. V8W 1E3
Telephone 385-6703

BUDGET ASSISTANT

The Open Learning Institute has an opening for a Budget Assistant.

Reporting to the Bursar, the incumbent will be responsible for analyzing requests for budget information, designing and implementing budget and budget reporting systems, assisting in the assembly of budgets and reports for the Ministry of Education and other agencies.

Preferred applicants will have an accounting background or have worked as a systems analyst.

Closing date: August 24, 1979.

Submit complete resume to:

THE OPEN LEARNING INSTITUTE
Personnel Department
7671 Alderbridge Way
Richmond, B.C.
V6X 1Z9

OPEN LEARNING INSTITUTE

Canada's largest Bank requires Experienced Consumer Lenders

We encourage applications from both male and female career-oriented individuals. Applicants must be willing to relocate at our expense throughout British Columbia.

Our goal is to utilize your talents as quickly as possible, with placement in a line assignment, following a brief orientation program.

We offer attractive salaries and fringe benefits. Enquiries should be directed by mail or telephone, to:

Mr. B. R. Peterson
Recruiting Officer
Senior Vice-President
& District G. M. Department
1055 W. Georgia Street
Vancouver, B.C.
V6E 3S5
Phone: 665-5192

ROYAL BANK
the helpful bank

Vancouver

VANCOUVER (CP) — The British Columbia Resources Investment Corp. continued its slow slide on the Vancouver Stock Exchange Thursday, as the market reported prices were generally up in heavy trading.

BCRIC, however, lost 7 cents to $6⅛ on 123,055 shares. The issue which first appeared on the exchange Aug. 7, has traded as high as $6.50.

In Thursday's trading, 156 issues advanced, 99 declined and 172 were unchanged as the volume reached 5,644,101.

SNA Resources paced resource traders and gained .08 to .50 on 320,790 shares.

Complete tabulation of Thursday transactions. Quotations in cents unless marked $. Net change is from previous close of same lot type.

Stock	Sales	High	Low	Close	Net Ch'ge
Resource and Development					
Aaron	4130	$7⅜	7	7¼	
Abella	4800	140	135	135	−5
Action	13500	150	147	148	−1
Agassiz	2060	110	106	106	−4
Aleta	2500	70	70	70	
Alice Lk	3000	15	15	15	+1
Amber	94500	225	210	222	+13
Am Flr	16000	190	185	185	−4
Am Pyd	7550	144	141	141	−1
Andex	8000	25	25	25	
Anglo Bo	10700	129	125	128	+2
Arcdia	27500	32	28	30	−2
Argo go	2700	415	415	415	+5
Arg Res	1000	275	275	275	−15
Avino	1500	80	80	80	
Azure	6800	94	91	93	
Barier R	1500	75	75	75	
Bath N	3000	64	64	64	+3
Blmorl	3400	950	940	945	
Benson	8500	30	28	28	
Betina	3500	98	95	98	+6
Beth C A	2200	$19⅛	19⅛	19⅛	
Bikdme	5800	179	175	175	
B Giant	3100	145	140	140	−5
Brfr Cap	4000	115	110	115	
Brent	5400	$17	16	17	+1¼
Bucnr	6000	30	27	29	+3
CDRR	11000	34	30	34	+6
BX Dev	14900	825	775	810	+35
Caldnia	7700	180	169	170	−2
Camro	7500	35	34	34	
Cd Nat re	500	$6¼	6¼	6¼	−⅛
Canalta	9000	74	70	73	+2
Carolin	2200	$10⅞	10¾	10¾	+⅛
Casino	22500	70	50	70	+20
Celico R	1300	230	220	220	+5
Charltn	9100	45	42	45	+2
Chariot	7800	145	135	135	−10
Cheyen	5739	490	475	485	+15
Cima	1000	95	95	95	
Citlec	5000	21	21	21	+3
Claymr	3800	35	32	35	
Colby	11000	141	140	141	−1
Clonial	1300	380	375	375	+5
Cmaplx	283	340	340	340	+15
Comet	2000	40	40	40	
Comwlt	2500	45	45	45	−2
Con Am	8250	200	197	200	
C Bound	31833	107	100	107	+5
Cinola	59025	730	630	710	+80
C Five St	4100	291	285	290	+10
Cns Klco	3500	22	20	20	
Cons But	4000	25	24	25	
C Slv Rg	26300	145	100	145	+45
Con Trn	73500	35	30	32	+½
C Silver	3900	475	460	470	+5
Cop Gnt	1500	56	52	56	+1
Copr Lk	10500	19	17	19	+3
Coralta	44828	370	340	370	+30
Coynex	2000	140	140	140	+5
Cream S	14500	72	70	70	
Cree Lk	7200	400	390	400	+5
Cube Re	4000	35	33	35	
Dankoe	11300	450	440	450	+5
David	5000	330	325	330	+5
Delta	6700	475	460	460	−10
Dora Ex	33700	175	158	172	+12
Dual res	1500	87	85	85	−2
Eagle R	15000	16	16	16	+1
Erly Brd	12000	26	20	20	−6
Eltron	z200	36	36	36	
Equity si	2200	$9½	9	9	−½
Focus R	1800	$7⅞	7¾	7¾	−⅛
F St Jhn	4600	150	150	150	
Forum	6500	50	48	50	+2
Futurty	2000	29	29	29	
Galvstn	55925	410	395	405	+15
Gn Engy	1950	50	50	50	
Geodm	500	104	104	104	+4
Giant Ex	2300	28	28	28	
Global	5800	28	25	25	
Goldblt	1400	124	124	124	
Gol gate	14692	50	42	50	+6½
G Hercul	z200	73	73	73	
G N Pete	4500	63	60	63	+3
Grnlnd	3500	35	30	35	
Grove E	10700	315	300	305	−10
Hallmk	5000	41	40	40	
Hecate	4000	44	43	43	−2
Hercon	8800	270	265	270	−15
Hlind Cr	11611	125	110	125	+15
Hghwd	3000	132	130	130	
Host	6000	120	118	120	+3
Ice Stat	6000	81	78	80	
Initial	1200	51	51	51	
Inf Balfr	2700	350	305	340	+10
Itl Bmc	3000	30	30	30	
IShasta	4500	100	98	100	
Int std r	5700	69	65	69	+1
Inreal	7000	22	22	22	
Iona Svr	107500	133	100	133	+33
Jet Star	143900	340	295	330	+30
Joy Ind	2000	24	24	24	
Jubile	2500	46	45	46	
Kamad	5000	82	80	82	+3
Kndahr	34300	130	120	130	+10
Karin lk	4000	47	43	47	
KentE	10900	55	52	53	−5
Kindx	9000	53	51	51	−4
Knobby	41100	105	82	100	+20
La Teko	1000	55	55	55	
Lar pet	38550	100	75	90	−15
Liberty	39750	385	350	370	+10
Lion Mn	1100	140	132	135	−1
Logtng	2000	175	175	175	
Lorcan	8400	96	92	95	−1
Lornex	400	$24½	24¼	24½	
MCP R	1000	61	61	61	
M M Prc	9000	43	40	40	−2
Mcln ex	200	125	125	125	
Magnm	500	60	60	60	
Marge	1500	24	24	24	
Mark V	500	80	80	80	
Mvrck	2100	420	400	410	+35
My rl	6300	86	78	86	+5
Meston	700	125	125	125	+5
Mid Mtn	2100	53	53	53	−2
Mid Nrt	500	40	40	40	
Mi—Lo	7400	80	75	80	
Molco	4500	$13½	13	13¼	
Mt Grnd	6000	970	950	950	
Mos Crk	5300	200	185	200	+13
Mt Sick	35500	55	50	51	+1
Mt Wash	8000	18	18	18	
Mtn Stat	2800	$13¼	12¾	13	−⅜
Mtneer	9000	42	41	42	−1½
Musto E	1000	125	125	125	
N Cinch	18320	480	460	470	+10
Nwcst	11700	48	44	48	
N Frontr	20725	445	420	430	+5
Newhk	11000	75	65	75	+5
Nw Min	5200	113	105	105	−5
N Privtr	23500	35	31	35	+2
Ni Cal	8300	$9⅛	9	9	
Norco	5600	220	210	210	−18
Nthair	1400	390	380	380	−5
N Hart re	4000	28	28	28	
NS Res	39150	500	385	410	+45
NW Vent	400	165	165	165	
NRD Mn	34600	250	238	245	+5
Nu Engy	1200	760	750	750	
Nuspar	8800	89	87	87	−3
Omni	9825	610	600	600	+5
OsecA	900	170	165	170	+5
Pac Cas	400	120	120	120	−10
Pac Cyp	14300	120	110	110	−10
Pcifc Rs	85000	32	21	23	−5
P Acher	7000	27	25	26	−3
Pan Arc	7700	395	375	375	−15
Pthfndr	3000	41	41	41	
Perry R	500	55	55	55	+5
Pine Bel	1000	25	25	25	
Piper	10800	625	600	615	+20
Plains P	19450	72	65	72	+8
Pondry	4500	30	30	30	
Pra ene	28800	$5⅞	5⅛	5½	+½
Prince	4500	43	43	43	
Prism	5100	445	435	445	+10
Pyx exp	1017	110	105	105	−5
QC Exp	z300	46	46	46	+8
Qtsino	27000	16	15	16	
Qunstk	3100	400	370	400	
Quintal	3100	240	230	230	
Quinstr	300	140	140	140	
Rainier	4900	300	260	300	+45
Ramco	5000	32	31	31	+1
Ramm	1500	105	105	105	
Reako	57000	16	15	16	+1
Redfrd	269400	215	200	201	+11
Regncy	800	53	53	53	
Rhodes	141600	280	240	273	+33
Rio Plat	12500	115	108	114	+4
Robert	6000	59	56	56	+1
Rosmc	1500	140	135	135	
Sna Res	320790	50	43	50	+8
St elias	2300	36	36	36	
Saxton	28578	400	360	395	+35
Sc gold	2850	315	310	310	
Seafrth	2500	75	71	72	
Seadrft	3513	55	53	55	+2
Seatu	6400	200	190	199	−1
Seneca	6000	74	72	72	+1
Shlmar	1500	26	26	26	
Sheba	10000	22	22	22	
Shield	1750	133	128	133	−3
Slvrdo	9600	160	155	160	+4
S Chief	15750	180	174	179	+5
S Spring	2000	17	17	17	−1
S Stndrd	9700	97	92	97	+7
Slvr Tsk	3833	50	50	50	
Slocan	9000	30½	25	25	−1
Sov Met	27741	79	66	76	+11
Stall Lak	1300	90	86	90	
Stampd	2700	$9	9	9	−⅛
Stnd Skt	2000	141	140	140	−1
Snva es	cmphps55	55	55		+5
Sunlite	200	$15¾	15¾	15¾	
Suzie	44000	180	168	177	+2
Sydney	z480	44	44	44	
Table Mt	2500	79	77	77	
Tcoma	z400	26	26	26	
Taseko	13000	27	27	27	+2
Tay Rvr	2000	23	23	23	+1
Tmgi	1000	$5¼	5¼	5¼	−¼
Terra	9200	525	510	525	+5
Thor Ex	2300	190	175	190	+15
Tint Slv	25300	245	235	235	−5
Torngn	26900	100	90	99	+9
Trnscit	8600	175	165	175	+5
Trc Res	2000	33	33	33	
Tri Star	2100	410	390	410	+20
20th Cen	9700	415	405	405	−10
Tyee	1000	24	24	24	
UCbrge	z259	25	25	25	
UFC	2500	23	23	23	
U Hrne	1550	330	320	320	−5
U mcfie	34200	98	93	95	+3
Un Rayr	500	32	32	32	
U Wstld	7950	375	350	360	−5
Vantag	23500	130	115	125	+10
Vntor R	44100	140	117	140	+20
Vestor	11500	117	115	115	
Wlcm N	2400	145	145	145	−5
W Adera	z125	40	40	40	
Wn Wrn	1000	85	85	85	
Westfrt	5700	$9¾	9⅜	9½	−¼
Wstgrt	6600	345	320	320	−25
Wstmnt	2900	670	635	640	−10
Wharf	6100	205	200	205	−5
Ykn Rev	20500	52	50	50	
Yukn Gd	15000	110	110	110	
Zenore	102800	83	70	80	+13
Zone pe	55800	200	125	125	
Warrants and Rights					
Acti wt	7700	15	14	15	+1
Betina w	4000	10	10	10	
blk gt w	5200	80	73	73	
Bfr wts	9800	15	14	14	+1
Chriot w	2800	23	22½	23	−2
Cwth wt	1000	7	7	7	
C Svr Wt	3000	10	10	10	
Cnt sr w	6500	42	40	42	+2
Dor ex w	31500	34	30	32	+2
in st rs a	19900	2	2	2	
Iona Wts	74800	27	14	27	+13
Jblee W	4000	6	6	6	
Kindx w	2000	6	6	6	−1
Mid N W	10000	4½	4	4	
NRD Wt	22500	130	125	130	+8
Ori w	1000	190	179	190	+8
Osewt	4000	14	14	14	
Rho w a	53700	120	100	119	+20
Terra w	7000	100	95	100	+13
Tourn w	23500	17	12	17	+5
Wet Wt	6000	10	10	10	−½
Znre wt	33000	17	13	17	+4
Zone p w	33000	40	28	30	
INDUSTRIALS					
Austin	1000	70	70	70	
Balco	600	$16¼	16	16	−¼
Bcric	123055	625	612	612	−7
BCT 4.5	700	$54	54	54	
Cdn Jvin	15428	130	120	121	−9
Comco	2000	$45¾	45¾	45¾	
Daon Dv	500	$17¾	17¾	17¾	+¾
Goldie A	600	$6¼	6¼	6¼	
GN Land	500	85	85	85	
Gregry	200	$6½	6½	6½	
Keg Res	400	200	200	200	
M B	2000	$28	27⅞	27⅞	
Ok Helic	500	$12½	12½	12½	
Potter A	300	180	180	180	+10
Potter B	100	180	180	180	
Renn In	1500	120	120	120	+3
Sartoga	400	$6⅞	6⅞	6⅞	
Seagrm	2200	$35⅜	35⅜	35⅜	
Taro	5500	340	335	340	+5
Wcst Pet	2000	$22¾	22¾	22¾	
VANCOUVER CURB EXCHANGE					
Adola	4500	22	22	22	
Alcum	2600	252	240	240	−9
All Star	5500	50	49	50	
Allwest	3500	85	80	85	
Amark x	2800	100	100	100	
Amca	3500	40	40	40	
Amigo S	2500	30	30	30	
Arizako	1000	20	20	20	
Ascot	42100	173	170	170	
Ashcrft	22200	380	330	340	−35
Ashnla	1500	70	70	70	
Astra	5000	37	34	34	−2
Aurus	5000	24½	24½	24½	+4½
Avinch	500	95	95	95	
Bckr res	1500	55	55	55	
Banb	1500	49	48	48	−2
Brdine	1000	245	245	245	+15
Bch Gld	2000	40	40	40	+1
Beaver	1000	70	70	70	
Belmnt	16500	70	68	70	+4
Bianca	8000	430	410	410	−20
Bonevil	9500	21	19	21	+2
Brican	500	105	105	105	
Bronsn	2500	28	28	28	−4
Bur Gld	62608	71	68	69	
John cbt	4000	49	49	49	
Cl	36000	115	91	115	+25
Cmrlco	5000	12	12	12	
Cannon	18000	45	42	45	+1
Canzna	16700	60	58	59	+1
Carder	5500	35	33	35	−3
Cpnt Lk	12300	112	110	110	
Casc Re	11000	30	30	30	−1
Cherke	16000	44	40	44	+2
Clytron	500	101	101	101	
Cobre	6500	42	40	42	+2
Cld lk res	1500	122	119	119	+4
C Reactr	2500	50	48	50	
Crescn	14000	112	105	108	+1
Cusac	6100	116	113	116	+3
Cyclon	500	35	35	35	
Decker	1500	335	325	335	+5
Diana	500	20	20	20	
Doneg	22300	128	116	118	+3
Dorado	8000	40	32	39	+11
D eagle	1500	45	45	45	
Edina	15000	52	50	50	−5
El Coco	1200	310	310	310	−5
Eldor	12500	43	42	42	
Erl rs	1500	36	36	36	
Exclibr	4400	190	171	171	−19
Farrah	7300	195	182	190	+10
Futura	17600	195	180	184	−11
Gavex	32700	34	30½	31	−1
Gold An	5000	80	77	80	+3
Gold cup	10000	37	32	35	−2
Gn Smrk	3500	57	56	56	+1
Grt Ctrl	12000	65	57	65	+15
Grt Wrld	8000	37½	37	37	
Grnwd	215800	178	175	178	+1
Helgna	2500	160	160	160	
Hesca	1000	65	65	65	−2
Hlsd enr	500	32	32	32	
Himc Rs	2500	65	60	65	
Icoast R	14500	95	78	90	+20
I Graph	500	75	75	75	
I Wellin r	1900	70	70	70	
Island M	6000	19	19	19	
Julia	1667	32	32	32	
Kerry	1000	16	16	16	−1
Lincoln	12775	235	225	235	+10
Luaarn	500	36	36	36	+5
Lustre G	22700	320	300	310	
Mabee	28500	50	46½	50	+2½
Maggie	5500	48	48	48	−1
Malabr	2000	31	31	31	
Mrquis	122000	85	75	85	+10
Meridn	2500	32	31	31	−2
Mly M28	6000	62	57	57	−4
Mngrm	10500	210	205	205	−5
Nep res	3100	290	270	271	−14
N Aston	14300	175	160	170	+10
NCong	54400	39	37	37	
Nomad	181100	56	50	52	
Norges	1250	50	50	50	
Nortek	35575	315	300	300	−30
Nthn En	5000	34	32	33	−4
N Lights	9800	27	25	26	−3
N Hrzon	2500	75	74	75	
N nuc en	3000	60	60	60	
Oliver	4500	50	48	48	−2
Orell	2000	25	25	25	
Orina	8000	29	26	29	+3
Prgn res	11000	59	58	58	−2
Paulsn	7000	26	26	26	
Penn E	6300	165	156	165	+10
Petrox P	1500	71	70	70	
Philco R	8000	50	50	50	
Phnx El	19000	65	63	65	+1
Poney	22200	81	79	81	+1
Quinto	4500	25	24	25	
Rebel	83500	23½	20	23½	+1½
Regis	15000	30	29	29	
Rich Hll	5000	8	8	8	
Richrk	2000	34	34	34	
Risby T	2500	92	86	92	+2
Ronrco	28700	166	158	164	+13
San Ant	3000	80	80	80	
San Rafl	4611	17	15	17	
Sands M	500	230	230	230	
Santa S	21500	92	90	91	+1
Sask wn	500	95	95	95	
Shelter	9500	137	135	137	+2
Sil Acrn	5000	145	140	145	
Sothcn	1000	9	9	9	
Sunrise	2000	23	23	23	−3
Synrgy	16500	88	80	88	+10
Tagus	18500	70	65	69	−2
Tally	5000	28	26	26	−2
Tandm	3000	24	24	24	+2
Taurus	5500	120	115	120	+10
Tormx	3000	330	325	325	+5
Totem	3500	70	67	67	
Tracer	5500	81	80	80	−2
Trpac	1000	120	120	120	
Tri Powr	1200	170	165	165	−3
TRV Mn	100	520	520	520	+5
Un Gunn	1500	40	40	40	
Val Dor	1000	82	82	82	−1
Velvet	3000	40	39	39	−1
Veronx	3400	118	112	112	−6
Viscont	2500	60	58	58	+3
Westly	10200	100	99	99	−1
West en	25700	147	142	143	+4
Westnd	1000	10	10	10	
Yamot	1100	180	175	175	−25
Warrants and Rights					
Binca wt	1700	180	175	175	
G sha wt	6000	9	9	9	−1
Nwast	11800	20	15	20	+5
Pone wt	z300	14	14	14	
Synwt	4500	15	13	15	+4
TOTAL VOLUME					5,644,101

Gold

LONDON (AP) — Closing gold prices Wednesday, in U.S. dollars an ounce. London- 298.75; Paris- 313.49; Frankfurt- 298.98; Zurich- 298.875; Hong Kong- 298.72.

Money

The bank's purchase price of U.S. funds in this area Thursday, according to the Royal Bank of Canada, was 1.1645 for cash, 1.1650 for travellers cheques and 1.1245 for coins. Their selling price was 1.1765 for cash and 1.1750 for cheques.

MONTREAL (CP) — U.S. currency in terms of Canadian funds closed Thursday down 1-4 at $1.1698; Wednesday's close was $1.1723. Pound sterling was down 3.25 at $2.5940. In New York, the Canadian dollar was up 9-50 at $0.8548 and pound sterling was down 2.30 at $2.2175.

Nominal selling price of other monies in Canadian funds: Australian dollar 1.3250; Austria schilling .08850; Bahamas dollar 1.1950; Barbados dollar .6000; Belgium cnv franc .04015; Bermuda dollar 1.1950; Brazil cruzeiro .0654; xBulgaria lev 1.329; China renminbi .7675; xColombia peso .0362; xCzechoslovakia crown .2350; Denmark krone .2325; East Caribbean dollar .4425; France franc .2750; Germany mark .6450; Greece drachma .0340; Hong Kong dollar .2280; xHungarian foring .0651; India rupee .1510; Irish punt 2.6075; Italy lira .001435; Jamaica dollar .6720; Japan yen .005420; Kuwait dinar 4.26; Mexico peso .0535; Netherland guilder .5840; N.Z. dollar 1.1940; Norway krone .2340; xPoland zloty .0382; Portugal escudo .0280; xRomania leu .2576; Saudi Arabia riyal .3500; Singapore dollar .5490; South Africa rand 1.4100; Spain peseta .01778; Sweden krona .2705; Switzerland franc .7110; Trin-Tob dollar .4985; U.K. pound 2.6156; U.S. dollar 1.1716; xU.S.S.R. ruble 1.7089; Venezuela bolivar .2353. (x-Fixed monthly rate).

Montreal

CLOSING AVERAGES

	IN	UT	BA	CO	PA
Chge	+1.80	−0.02	−0.34	+1.16	+0.21
Thurs.	274.85	232.60	325.14	272.69	176.89
Pr. clo	273.05	232.62	325.48	271.53	176.68
Wk ago	263.18	230.45	321.71	264.05	177.63
Mt ago	261.19	228.69	321.14	262.24	174.60
79 hi	280.54	240.67	338.13	276.34	178.99
79 lo	213.32	195.96	289.09	224.93	159.43

Volume 575,140

Bonds

TORONTO (CP) — Prices were steady in light trading on the Canadian bond market Thursday. The short end of the market was off 10 cents. Mid, long, provincial and corporate issues were unchanged. Day-to-day money was available at 12½ per cent. Three-month treasury bills traded at an average of 11.28 per cent, up from 11.24 per cent last week and six-month bills at 11.48 per cent, up from 11.32 per cent.

Options

Closing prices of all traded options. Sales unit is 100 shares. P denotes puts. (Trans-Canada options combine Montreal and Toronto exchange option trading):

Option	Vol	Int	Last	Close
Abitibi Fb 17½	10	266	$2¼	$18⅝
Abitibi Fb 20	58	806	110	$18⅝
Abitibi Ag 17½	90	363	110	$18⅝
Abitibi Ag 20	10	1086	1	$18⅝
Abitibi Nv 17½	15	830	185	$18⅝
Abitibi Nv 20	31	987	55	$18⅝
Alt GA Fb 25	2	250	125	$22⅞
Alt GA Ag 20	3	34	$2¾	$22⅞
Alt GA Ag 22½	25	123	25	$22⅞
Alt GA Nv 22½	4	188	165	$22⅞
Alcan Fb 40	2	84	$4½	$43⅛
Alcan Fb 45	12	153	$2½	$43⅛
Alcan Ag 35	5	44	$8	$43⅛
Alcan Ag 40	59	113	$2⅞	$43⅛
Alcan Ag 45	20	444	1	$43⅛
Alcan Nv 40	99	542	$3¾	$43⅛
Alcan Nv 40 p	1	63	100	$43⅛
Alcan Nv 45	35	501	120	$43⅛
Aqutin Mr 40	5	7	$4	$36
Aqutin Sp 35	51	234	$3	$36
Aqutin Sp 40	6	85	100	$36
Aqutin Dc 35	50	227	$5	$36
Aqutin Dc 40	44	120	$3	$36
Asama Ja 17½	5	203	$2⅜	$17¾
Asama Ja 20	16	501	125	$17¾
Asama Oc 17½	24	992	145	$17¾
Asama Oc 17½p	12	144	90	$17¾
Asama Oc 20	17	2333	65	$17¾
Asama Oc 22½	5	712	40	$17¾
Bell Can Fb 20	10	76	$2⅜	$21⅛
Bell Can Fb 25	10	113	35	$21⅛
Bell Can Nv 20	5	203	$2	$21⅛
Bell Can Nv 23⅜	10	1077	25	$21⅛
BCdn Nt Fb 17½	10	28	40	$15½
BCdn Nt Ag 15	20	50	25	$15½
BCdn Nt Nv 15	24	262	85	$15½
BCdn Nt Nv 17½	20	72	15	$15½
Brscn A Fb 22½	5	332	$2¼	$22¾
Brscn A Fb 25	2	397	115	$22¾
Brscn A Ag 20	5	262	$3	$22¾
Brscn A Ag 22½	151	664	25	$22¾
Brscn A Ag 25	12	2744	1	$22¾
Brscn A Nv 22½	31	987	155	$22¾
Brscn A Nv 25	27	553	60	$22¾
Bk Mtl Fb 25	6	275	155	$25
Bk Mtl Ag 25	150	635	10	$25
Bk Mtl Nv 25	154	1420	115	$25
Bk Mtl Nv 27½	65	701	40	$25
BP Can Ja 27½	5	15	$5	$30
BP Can Ja 30	5	30	$3¼	$30
BP Can Oc 25	2	59	$5½	$30
BP Can Oc 30	5	53	$2	$30
Bow Val Ja 30	9	24	$3⅝	$29¾
Bow Val Oc 30	2	120	175	$29¾
CBth A Ja 15	3	256	90	$14¼
CBth A Oc 15	13	423	50	$14¼
CP Ltd Ag 30	1	155	$4½	$34⅜
CP Ltd Ag 32½	26	171	$2	$34⅜
CP Ltd Nv 30	22	469	$4¾	$34⅜
CP Ltd Nv 32½	1	426	$2⅞	$34⅜
Denis Ja 27½	3	52	$4½	$29½
Denis Ja 30	2	67	$3½	$29½
Denis Oc 25	5	113	$5	$29½
Denis Oc 30 p	2	4	$2	$29½
Denis Oc 32½	5	75	125	$29½
Dom M Ap 45	5	5	$7½	$43⅞
Dom M Ap 50	4	7	$6¼	$43⅞
Dom M Oc 40	10	17	$6¾	$43⅞
D Pete Ja 40	5	313	$11¼	$44½
D Pete Ja 40 p	12	51	$4	$44½
D Pete Ja 45	37	350	$9	$44½
D Pete Ja 50	21	632	$6⅛	$44½
D Pete Ja 55	56	1044	$4⅞	$44½
D Pete Ap 45	2	45	$10½	$44½
D Pete Ap 50	5	177	$8⅝	$44½
D Pete Oc 27½	1	415	$18	$44½
D Pete Oc 30	8	1071	$16½	$44½
D Pete Oc 32½	1	706	$13½	$44½
D Pete Oc 35	21	1266	$12	$44½
D Pete Oc 40	54	2339	$8⅝	$44½
D Pete Oc 40 p	39	608	$2½	$44½
D Pete Oc 45	146	3949	$5½	$44½
D Pete Oc 45 p	1	206	$4	$44½
D Pete Oc 50	181	6094	$4	$44½
D Pete Oc 55	273	7050	$2⅝	$44½
DTex Mr 15	10	44	70	$13⅞
DTex Sp 15	1	224	10	$13⅞
DTex Dc 15	10	222	40	$13⅞
Gulf C Fb 55	5	67	$17	$62⅞
Gulf C Fb 60	13	129	$13	$62⅞
Gulf C Fb 65	12	37	$8⅞	$62⅞
Gulf C Ag 45	3	15	$20	$62⅞
Gulf C Ag 50	5	29	$15	$62⅞
Gulf C Ag 55	5	30	$10½	$62⅞
Gulf C Ag 60	97	138	$4	$62⅞
Gulf C Nv 45	5	126	$20	$62⅞
Gulf C Nv 50	55	206	$16	$62⅞
Gulf C Nv 55	66	237	$11¾	$62⅞
Gulf C Nv 60	99	514	$9	$62⅞
Gulf C Nv 65	365	477	$6½	$62⅞
Gnstar Ja 20	3	10	$5⅛	$25
Gnstar Ja 25	5	154	$2¼	$25
Gnstar Oc 22½	34	307	$2⅝	$25
Gnstar Oc 25	23	99	125	$25
HB Mn Dc 20	1	8	$2¼	$21¼
Husky Ja 65	10	20	$3¾	$60½
Husky Oc 55	1	102	$7	$60½
Husky Oc 60	5	77	$3¾	$60½
Husky Oc 65	3	23	175	$60½
IOil A Fb 30	2	102	$7¾	$35¾
IOil A Fb 32½	5	32	$6⅝	$35¾
IOil A Fb 35	18	365	$5⅛	$35¾
IOil A Fb 40	67	487	$3	$35¾
IOil A Ag 25	7	73	$10⅝	$35¾
IOil A Ag 27½	6	38	$8½	$35¾
IOil A Ag 30	74	234	$5¾	$35¾
IOil A Ag 32½	18	49	$3⅜	$35¾
IOil A Ag 35	414	595	75	$35¾
IOil A Nv 32½	11	165	$5½	$35¾
IOil A Nv 35	42	1906	$3⅜	$35¾
IOil A Nv 35 p	1	26	145	$35¾
IOil A Nv 40	174	1306	175	$35¾
I Pipe Fb 20	5	242	100	$18¾
I Pipe Ag 17½	20	32	110	$18¾
I Pipe Nv 20	10	541	50	$18¾
Kaiser Ja 25	1	31	$3½	$25
Kaiser Oc 22½	10	36	$3¼	$25
Kaiser Oc 25	60	80	185	$25
Kaiser Oc 27½	20	34	90	$25
Labat A Ja 22½	3	185	$2	$22⅜
Labat A Ja 25	20	639	110	$22⅜
Labat A Oc 22½	17	784	150	$22⅜
Labat A Oc 25	20	1210	75	$22⅜
MB Ltd Fb 25	9	137	$4¾	$27¾
MB Ltd Fb 27½	3	430	$3⅛	$27¾
MB Ltd Fb 30	5	115	190	$27¾
MB Ltd Ag 22½	10	49	$5⅛	$27¾
MB Ltd Ag 25	47	204	$2¾	$27¾
MB Ltd Ag 27½	64	311	25	$27¾
MB Ltd Nv 22½	3	248	$6½	$27¾
MB Ltd Nv 25	8	479	$4	$27¾
MB Ltd Nv 27½	3	761	$2⅜	$27¾
MB Ltd Nv 30	21	398	105	$27¾
Moore Ag 32½	6	4	$6½	$38⅞
Moore Nv 40	10	107	140	$38⅞
Inco Fb 20	5	108	$5	$22⅝
Inco Fb 22½	11	943	$3¼	$22⅝
Inco Fb 25	34	1031	$2	$22⅝
Inco Ag 17½	32	99	$5⅛	$22⅝
Inco Ag 20	38	205	$2⅝	$22⅝
Inco Ag 22½	103	781	20	$22⅝
Inco Nv 22½	16	1098	$2	$22⅝
Inco Nv 25	143	4081	100	$22⅝
Norcn Fb 22½	31	393	$3	$22¾
Norcn Fb 25	36	684	180	$22¾
Norcn Ag 17½	78	255	$5⅛	$22¾
Norcn Ag 20	115	806	$2¾	$22¾
Norcn Ag 22½	321	730	30	$22¾
Norcn Ag 25	20	1956	1	$22¾
Norcn Nv 17½	15	653	$5⅞	$22¾
Norcn Nv 20	18	1390	$3¾	$22¾
Norcn Nv 22½	33	1968	$2⅛	$22¾
Norcn Nv 25	130	1814	120	$22¾
Noran Fb 50	34	210	$4¾	$49¾
Noran Fb 55	5	52	$3	$49¾
Noran Ag 45	52	110	$4¼	$49¾
Noran Ag 50	220	707	30	$49¾
Noran Nv 40	11	381	$10¼	$49¾
Noran Nv 50	72	941	$3⅝	$49¾
Noran Nv 55	15	315	$2	$49¾
Nor Tel Ja 40	4	11	$9¾	$49
Nor Tel Ja 50	10	12	$2¼	$49
Nor Tel Ap 40	5	10	$11	$49
Nor Tel Oc 40	32	36	$8½	$49
Nor Tel Oc 45	20	65	$3½	$49
Nor Tel Oc 50	10	134	75	$49
Rang Ja 27½	9	78	$5½	$29⅝
Rang Ja 27½p	4	10	155	$29⅝
Rang Ja 30	20	245	$3½	$29⅝
Rang Ja 32½	20	55	$2⅝	$29⅝
Rang Oc 30	48	717	$2⅝	$29⅝
Rang Oc 32½	10	174	175	$29⅝
Roy Bk Oc 40	15	149	$4⅝	$44¼
Roy Bk Oc 45	8	184	100	$44¼
Shell C Fb 20	27	210	$7¼	$25½
Shell C Fb 22½	61	210	$5½	$25½
Shell C Fb 25	136	402	$3⅝	$25½
Shell C Fb 27½	61	67	$2⅛	$25½
Shell C Ag 17½	1	120	$8⅜	$25½
Shell C Ag 20	67	303	$6⅜	$25½
Shell C Ag 22½	28	113	$3	$25½
Shell C Ag 25	304	266	50	$25½
Shell C Nv 20	62	443	$6	$25½
Shell C Nv 22½	63	453	$4⅛	$25½
Shell C Nv 25	265	824	$2¾	$25½
Shell C Nv 27½	226	431	150	$25½
Stlco A Fb 27½	2	190	$2½	$28½
Stlco A Fb 30	32	405	135	$28½
Stlco A Ag 25	10	17	$3¼	$28½
Stlco A Ag 27½	5	108	100	$28½
Stlco A Nv 30	113	713	60	$28½
Stlco A Nv 32½	10	434	25	$28½
Total P Ja 22½	4	17	$6½	$26⅝
Total P Ja 25	23	210	$5½	$26⅝
Total P Ja 25 p	5	33	175	$26⅝
Total P Ja 27½	26	128	$3¾	$26⅝
Total P Ja 27½p	3	7	$3½	$26⅝
Total P Ja 30	5	68	$2⅝	$26⅝
Total P Oc 22½	26	143	$5¼	$26⅝
Total P Oc 25	116	783	$4¼	$26⅝
Total P Oc 25 p	12	158	110	$26⅝
Total P Oc 27½	45	442	$2½	$26⅝
Total P Oc 30	189	993	160	$26⅝
Total P Oc 30 p	13	39	$3½	$26⅝
TrC PL Fb 20	4	105	$3½	$23
TrC PL Ag 20	2	2	$2⅞	$23
TrC PL Ag 22½	1	5	50	$23
TrC PL Nv 20	5	135	$3⅛	$23
TrC PL Nv 22½	10	192	140	$23
Segrm Oc 35	1	59	$2	$35
Wcoast Mr 15	25	829	125	$15
Wcoast Sp 15	20	1268	35	$15
Wcoast Dc 12½	20	626	$2¾	$15
Wcoast Dc 15	52	1943	80	$15
Wcoast Dc 17½	1	566	35	$15

Total volume 8360.
Total open interest 134318.

Mutual funds

TORONTO (CP)—Recent prices of investment funds supplied by The Investment Funds Institute of Canada Thursday. They are the net asset value per share or unit (NAVPS) last circulated by the fund in accordance with its pricing practice as contained in the prospectus of the fund. n—no sales charge, x — U.S. Fund, y — delayed NAVPS, xd ex-dividend.

Fund	NAVPS
Institute Members	
AGF Group	
Amer Grwth	6.48
Cdn Gs Egy	5.96
Cdn Sec Gth	8.66
Cdn Trusteed	4.46
Corp Invest	7.21
Corp Inv Stk	9.32
Gwth Equity	15.34
Japan	14.25
nMoney Mkt	10.00
Option Eqty	4.63
Special	7.12
All Canadian Grp	
yCompound	7.70
yDividend	8.08
yNorthn Egy	5.21
yRevenue Gth	4.54
y4000	5.24
Bolton Tremblay	
Cda Cumul	9.65
Income Fund	9.90
Internatnl	9.63
Pld Resourc	8.44
Taurus	11.05
Calvin Bullock Gr	
Acrofund	1.95
Banner Fund	5.03
CIF	5.58
CIF Income	10.16
Cambridge Group	
yIntl Energy	3.26
yIntl Growth	5.62
yIntl Income	4.00
yNat Res Gth	5.43
yUnivest	6.85
yGrowth	8.63
CSA Mgmt Gr	
Goldfund	6.52
Goldtrust	3.42
Confed Group	
Dolphin Eqty	7.28
yDolphin Mtg	5.00
Cundill Value	7.72
Eaton-Bay Group	
Commwth	20.44
Dividend	5.19
Growth	15.08
Income	4.37
Internatnl	14.62
Leverage	6.73
Venture	6.73
Viking	7.35
Guaranty Trust Gr	
yninv Equity	10.71
yninv Income	4.17
ynMortgage	9.96
Guardian Group	
Enterprise	1.23
GIS Comp	15.69
GIS Income	4.30
yGwth Fnd	15.33
North Amer	6.21
Mutual Acu	6.58
Mutual Inc	6.14
Sec Income	9.57
World Equity	5.75
Investors Group	
yBond	4.98
yDividend	8.47
yGrowth	14.86
yInternatnl	8.15
yJapan	12.66
yMortgage	4.83
yMutual	6.66
yProvidt Stk	7.47
yRetiremnt	8.50
ynJones Hwrd	7.00
Principal Gr	
yCollective	10.89
yGrowth	6.60
yVenture	5.86
yBond	3.07
Prudential Gr	
Growth	8.56
Income	5.11
ySask Dev Fd	5.16
Scotiafund Gr	
Scotiafund	1.38
Scotiafd Mtg	.99
Templeton Gth	7.43
United Bond Share	
RoyFund	9.87
RoyFnd Inc.	4.92
Universal Group	
Equity	13.90
Income	4.92
Internatnl	5.82
Resource	6.36
Non-Members	
nyAltamira Fd	6.55
Assoc Inv	8.26
yBeaubran	5.59
CIAG Group	
yCo-Opera	13.34
yLandmark	15.60
Canagex Gr	
yBond	9.39
Fund	13.85
Internatnl	10.01
yMortgage	10.03
Capital Grth	14.40
xChase	7.13
ynComCp Mtg	9.96
Desjardins Gr	
yCanadian	10.43
yHypotheq	4.25
yInternatnl	10.12
yObligatns	5.01
yQuebec	5.26
nySpec	7.74
Dixon Krog Gr	
Dixon, Krog	12.66
Heritage	3.56
Vanguard	9.60
yDominComp	11.25
yDomin Equit	12.93
Dreyfus Group	
yInc	13.56
yxInternatl	19.04
ynDynamic	12.64
ynExecu Intl	1.41
xFid Trend	27.96
nFst Cdn Mtg	10.20
Fiscon Fund	6.31
nHarvard	10.90
Industrial Gr	
Indust Amer	3.20
Indust Div	7.60
Indust Eq	9.48
Indust Gth	6.26
Indust Incm	10.32
Indust Pens	34.62
Keystone Gr	
Cus K-2	5.67
Cus S-1	19.34
Cus S-4	6.02
Polaris	3.79
xLex Rsrch	16.65
xManhatn	3.08
yMaritime Eq	3.41
Marlborough	7.81
nNatrusco	18.39
NW Group	
yCanadian	6.70
yEquity	10.62
xOne Wm St	17.05
xOppenhmr	7.12
Pemberton Gr	
ynPacific Div	7.50
ynPacific Ret	5.40
ynPacific US	6.03
PHN Group	
yBond	10.54
yCanadian	12.10
yDiv Income	11.16
yFund	17.61
yPooled	38.02
nyRRSP	17.81
PMF Managmnt	
nPension Mu	9.20
nXanadu Fd	6.37
nPutnam	11.68
Pret et Revenue Gr	
American	13.20
Canadian	8.78
Fonds H	4.88
Retraite	9.06
Sterling Group	
Equity	8.49
yMortgage	4.96
xTech	9.99
Trans Canada Gr	
A	6.08
B	64.25
C	11.71
United Group	
yAccumula	5.68
yAccumul R	7.25
yAmerican	2.08
yCont Mortg	5.06
yHorizon	3.88
ySecurity	4.56
yVenture	4.08
yVenture Ret	7.50
Western Grth	6.78

London

LONDON (CP) — Closing stock quotations Thursday in new pence unless pounds are indicated, x-indicates that quotations includes dollar premium based on latest conversion rate, 0.8805. Associated Brit Foods 88; Babcock and Wilcox 157; Bass Charrington 236; BICC 121½; xBlyvoors 640; BOC International 73½; Boots 193½; Bowater 167½; Brit Am Tob 287½; Brit Assets Trust 72½; Brit Petroleum 12; xBroken Hill Prop 484¼; Buffels 16¼; Burmah Oil 147; xCanadian Pac 14¾; xCharter Cons 133½; Cons Gold 219½; Courtaulds 90; xDe Beers 743; Distillers 231; Dunlop 63; EMI 98½; xF.S. Geduld 27; Gen Elec 395½; Glaxo 434½; Grand Metropolitan Hotels 151; Gr Un Stores A 424; Guest Keen 276½; Hawker Siddeley 188; Hoover A 139½; ICI 345½; Imp Tob 96¼; xIntl Thomson 349½; Kloof 13; Marks and Spencer 121; Metal Box 280; Minorco 160½; xPhillips 540; Pilkington Bros 317½; Plessey 114; Rank A 218; Rio Tinto Zinc 298½; Roan Consol 95; Sel Trust 527; Second Scott Inv 98¼; Shell T and T 332; Tanganyika 168½; Thorn 444; Trusthouse 149½; Tube Investments 334; Ultramar 315½; Unilever 508; xUnion Corp 740; Vaals 31½; Vickers 170½; Western Driefontein 46; Western Deep Level 14 9-16; xWest Mines 142⅛; W Holding 32¼; Woolworth 78¾; Zambian Copper 10. **Bonds:** Brit Transport 66¾; Brit Cons 2½ 24½; Treasury 8½ 93 5-16; War Loan 34 1-16. The *Financial Times* industrial index 479.7, up 5.5.

Alberta

Complete tabulation of Thursday transactions. Quotations in cents unless marked $. Net change is from previous board-lot closing sale.

Stock	Sales	High	Low	Close	Ch'ge
Acroll	3000	140	140	140	+10
Aquarius	2000	100	100	100	+10
Ashlu	500	185	185	185	+5
Baretta	9900	190	185	190	+5
Barons	2000	31	31	31	
Bearcat	1800	465	450	450	
Black Gold	1000	100	100	100	+10
Bonn	2200	325	320	320	—5
Cdn Bashaw	800	375	370	375	
Clarepine	10000	65	50	50	—16
Clearport	650	350	340	350	+20
Cochrane	334	390	390	390	
Commercl	5100	260	255	260	+10
Concept	5100	395	390	390	—5
Cultus	12500	45	45	45	
Dixie	3000	20	20	20	
Duke	4000	$34½	34½	34½	+1½
Flin Flon	4000	80	79	80	+4
Gold Lake	600	175	175	175	
Gulch	7000	340	330	340	+15
Jupiter	1000	76	76	76	—4
LCM	1000	125	125	125	—10
Lobell	2500	95	90	90	—5
Mid East	3000	40	40	40	—2
Missi	500	177	177	177	+2
Mt Jamie	3500	185	180	180	
Multiple	1500	67	67	67	+5
Nesbitt	5200	150	150	150	
New Dom	1866	$9	9	9	+⅛
New Gatewy	125	275	275	275	
New Port	3000	82	80	82	
New Port wt	1500	30	30	30	
Nimrod	10300	150	145	150	+5
Nello	10000	200	195	200	+5
North Cont	2000	$12	12	12	
Norminco	4500	200	200	200	—5
Northstar	1000	325	320	325	+15
Oilex	200	250	250	250	—10
Omega	8000	$5¼	5	5¼	+35
Paramnt	6300	$6¾	6	6½	+⅜
Penstar	59300	80	70	74	+4
Peregrine	18200	310	265	295	—15
Ranchmen	8167	$7⅛	7	7¼	+¼
Rangeco	1600	$6	6	6	
Rangeco rt	10600	20	15	18½	+4½
Renable	500	220	220	220	+15
Rio Alto	700	230	225	230	
Rupertsind	1600	395	390	395	
Sastex	15843	135	115	135	+5
Seagull	3000	490	485	485	—5
Strand	24700	$12⅛	11⅞	12	+⅝
Troy	900	455	455	455	
Twin Rich	1000	360	360	360	—5
UniversiEx	14200	300	300	300	
Universl U	400	260	260	260	
XRG	5153	$16¼	16	16¼	+¼
Zephyr	200	$7	7	7	
Tika	49700	400	330	390	+50
Amalgama	500	125	125	125	
Conventur	1300	$8⅝	8½	8½	—⅛
NthWst pfd	1020	$27	27	27	
Parkland	700	190	190	190	
Paramnt Life	326	$8	8⅛	8⅛	
Radial	6500	35	35	35	
Savanna	3900	50	50	50	
Saco	1500	110	110	110	—5
Surf	1333	60	60	60	—1
Turbo wt	1300	$9¾	9¾	9¾	+¼

Total sales: 376,002.

Grain

WINNIPEG
(Quotations in tonnes.)

	Open	High	Low	Close	Wed.
Flax					
Oct	337.00	342.50	337.00	342.00	336.00
Nov	—	—	—	336.00	331.00
Dec	328.50	328.50	325.50	325.50	319.50
Rapeseed Vancouver					
Spt	327.00	330.10	327.00	329.80	327.00
Nov	326.00	329.70	325.00	329.30	326.50
Jan	323.50	328.50	323.50	328.30	324.20
Barley					
Oct	103.90	104.40	103.50	104.30	104.40
Dec	101.90	102.50	101.50	102.30	102.70
Mar	101.50	101.80	101.20	101.30	102.00
Oats					
Oct	107.00	107.50	106.80	107.20	108.00
Dec	104.00	104.50	104.00	104.50	105.10
Mar	101.60	101.60	101.60	101.60	102.00
Feed Wheat					
Oct	128.50	128.50	127.30	127.50	129.00
Dec	124.00	124.00	122.50	122.80	124.00
Mar	—	—	—	121.50	122.50
Rye					
Oct	168.50	168.50	168.50	168.50	163.50
Dec	156.50	157.00	156.50	157.00	152.00
May	159.00	161.50	159.00	161.50	156.50

CHICAGO
(Quotations in bushels.)

	Open	High	Low	Close	Ch'ge
Wheat					
Sep	4.33	4.38½	4.30	4.38	+.03½
Dec	4.47	4.53	4.43	4.52½	+.02½
Mar	4.53	4.62½	4.51	4.59½	+.03
Corn					
Sep	2.78½	2.82½	2.77½	2.83¼	+.03
Dec	2.77½	2.83	2.77½	2.83½	+.02¾
Mar	2.88	2.93¼	2.88	2.94	+.02½
Oats					
Sep	1.47¼	1.48¼	1.46¾	1.48¼	+.00¼
Dec	1.61	1.63	1.60½	1.63	+.01½
Mar	1.69½	1.71¼	1.69	1.71½	+.01
Soybeans					
Aug	7.09	7.21	7.07½	7.22	+.11¾
Sep	7.08	7.24	7.06	7.24	+.14¼
Nov	7.05	7.23	7.02½	7.23	+.17
Soybean Oil					
Aug		29.50	28.30	29.47	+1.17
Sep		28.15	27.15	28.10	+.87
Oct		27.18	26.38	27.16	+.78
Soybean Meal					
Aug		190.80	186.20	190.60	+2.70
Sep		192.00	187.70	191.90	+2.70
Oct		193.20	189.00	193.10	+2.60

Commodities

	Open	High	Low	Close	Ch'ge.
Silver, New York (per 100 oz.)					
Aug	911.00	911.00	911.00	918.00	+7.00
Sep	909.00	960.00	907.50	922.50	+6.50
Dec	934.00	949.00	931.00	946.00	+6.00
Copper, New York (per 100 lbs.)					
Sep	88.50	89.30	88.10	88.50	—1.10
Dec	89.50	90.20	89.05	89.40	—1.00
Jan	89.40	89.40	89.40	89.50	—0.95
Lumber, Chicago (per 1,000 bf.)					
Sep	271.30	274.50	269.90	274.20	+2.30
Nov	236.20	239.40	235.50	239.10	+2.30
Jan	224.90	227.00	224.50	227.00	+2.10
Plywood, Chicago (per 1,000 sq. ft.)					
Sep	209.00	210.30	208.00	209.70	+ .80
Nov	199.30	199.50	198.00	199.50	+ .50
Jan	196.00	196.00	194.60	195.70	— .10
Porkbellies, Chicago (per 100 lbs.)					
Aug	29.10	30.92	29.10	39.92	+2.00
Feb	40.70	42.15	40.60	42.14	+2.00
Mar	41.10	42.70	41.10	42.70	+2.00
Beef cattle, Chicago (per 100 lbs.)					
Aug	63.75	65.40	63.50	65.40	+1.50
Oct	61.75	63.60	61.55	63.50	+1.50
Dec	64.00	65.70	63.75	65.70	+1.50
Live hogs, Chicago (per 100 lbs.)					
Aug	37.50	38.72	37.50	38.55	+1.32
Oct	35.00	36.15	35.00	35.90	+1.10
Dec	35.60	36.95	35.60	36.92	+1.47
Gold, Chicago (per oz.)					
Sep	297.50	303.20	297.50	302.70	+ .60
Dec	306.20	311.00	305.70	310.20	+ .70
Mar	313.80	318.20	313.70	318.10	+ .60

Gold, Winnipeg (per oz.)

	Open	High	Low	Close	Wed.
Oc	302.00	305.00b	301.90a	305.00b	304.20b
Ja	306.90	312.30b	308.80	312.30b	312.00b
Ap	317.30	320.00b	317.10a	320.00b	318.50b

Metals

LONDON (CP) — Closing metal prices Thursday in pounds sterling a metric ton: silver in pence a troy ounce.

Copper spot 989-900; copper future 894-895.

Tin spot 6,625-6,635; tin future 6,625-6,630.

Lead spot 535-538; lead future 529-531.

Zinc spot 290-292; zinc future 302-303.

Silver spot 408.3-408.6; silver future 419.8-420.

Aluminium spot 704-706; aluminium future 697-698.

Nickel spot 2,520-2,525; nickel future 2,590-2,610.

Silver

Closing basic price of 1,000-ounce certificates in the Victoria area, according to the Scotiabank, $9.22 U.S. bid per troy ounce and $9.26 asked. Previous day $9.13 and $9.17.

Inflation picture good for Canada

WASHINGTON (CP) — Inflation is increasing in most of the world's industrialized countries but there are some signs of a decline in Canada, the International Monetary Fund reported Thursday.

The United States was well among the leaders in the inflation boost. Canada, Austria and the Netherlands reported a downward trend in consumer prices in May.

The IMF lists 14 countries as "industrial." In the 12 that gave figures for the month of May — all but Italy and Denmark — consumers were paying an average of 8.3 per cent more for their purchases than they had been doing a year before. This was the eighth month in a row to show such a rise, and the IMF said the trend seemed to continue in June.

The U.S. figure was 10.8 per cent in May and 10.9 per cent in June. The May figure for the United States was the highest among the 12 countries reporting. In June, Britain's figure rose to 11.3 per cent.

The upward tendency was also visible in West Germany, Japan, Belgium, Sweden, Norway and Switzerland.

Among the 12, Switzerland still had the lowest figure in May, a price rise of only 2.9 per cent for the preceding 12 months, closely followed by Japan and Austria with 3.1 per cent. But Switzerland showed a considerable jump to an annual rate of four per cent in June, for which the Japanese and Austrian figures were not available.

Three countries reported a downward trend of consumer prices in May: Canada, Austria and the Netherlands, while France remained stable at the high rate of 10.1 per cent.

The IMF reported in a "memorandum" that the rich industrial countries are going deeper into the red on their international trade. They bought $87.3 billion worth of goods in May, a record figure and nearly $10 billion more than they sold. That deficit was more than twice as large as April's.

France, West Germany and Japan accounted for roughly $1 billion each of the rise in imports. There was also a $1.6-billion increase in exports, mostly from the United States, Japan, France, West Germany, Norway and Switzerland.

Livestock

CALGARY (CP) — Receipts Thursday at the Calgary public stockyards of 545 head consisted of a normal run of good condition slaughter cattle of all classes. Trade was active from local buyers on all sales. A1-2 slaughter steers sold $1 higher as did slaughter heifers. All grades of slaughter cows sold $3.50 higher with high-yielding D1 cows to $60. Bologna bulls sold 50 cents higher. A1-2 steers over 1,000 lbs. $71.50-74; A3-4 66-70. A1-2 heifers over 850 lbs. 69-71; A1-2 under 850 lbs. 68-69.50. D1-2 cows 56-59.50; D3-5 53-57.50. Good bulls 67.50-70. Feeder cattle: A light supply of short keep yearling steers and heifers sold steady to local buyers. Good feeder steers over 900 lbs. 71-75. Good feeder heifers over 800 lbs. 70-73.

Treasury bills

OTTAWA (CP) — New 91-day treasury bills issued Thursday: $590 million at an average price of 97.265 and an average yield of 11.28 per cent. Last week: $585 million at average price of 97.274 and average yield of 11.24 per cent. 182-day: $170 million at an average price of 94.587 and average yield of 11.48 per cent. Last week: $165 million at average price of 94.656 and average yield of 11.32 per cent.

MUST SELL
Small 4-bedroom cottage on .58 acre lot 3 miles past Youbou. Minutes to Cowichan Lake. No phone, no power — just plain relaxing. Asking $35,900, but present all offers. MLS.
GARY BRIDGE 388-6454
REALSPAN PROPERTIES
384-6119 8-15

FOR SALE
DOWNTOWN CANDY STORE
For further information:
B. SPARK/R. HOLMES
384-8124
Pemberton, Holmes Ltd
1002 Government Street
8-16

OPEN HOUSE SAT. & SUN. 1-5
FAIRFIELD
1246 McKENZIE STREET
3-Bedroom House For Sale by Owner
Call anytime 383-3057
8-17

VIDCO 15%
PRIME SHORT TERM FIRST MORTGAGE SOLID COVENANT
A fully managed investment opportunity
VIDCO
31 Bastion Square
Victoria
P.O. Box 1292
388-4232
8-15

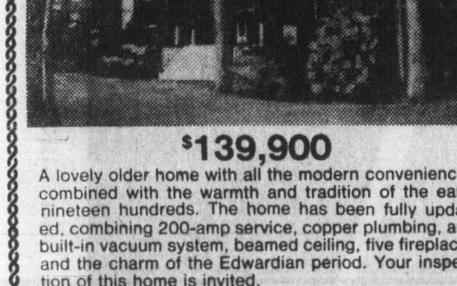
$139,900
A lovely older home with all the modern conveniences combined with the warmth and tradition of the early nineteen hundreds. The home has been fully updated, combining 200-amp service, copper plumbing, and built-in vacuum system, beamed ceiling, five fireplaces and the charm of the Edwardian period. Your inspection of this home is invited.
A. D. WHEELER 477-4789
MONTREAL TRUST 386-2111
8-16

PROPERTY FOR SALE BY TENDER
The Corporation of the City of Victoria invites offers by sealed tender for the following properties:
1. Lot 30, Section Spring Ridge, Plan 395, located at 2116 Spring Road. Lot size approx. 56.5'x102.25'. Zoned R-2. Purchaser to be responsible for all costs of servicing including storm drain extension to Princess Avenue.
Upset price: $19,000
2. North Part of Lot 101, Section Fairfield, Plan 884, located at 458 Kipling Street. Lot size approx. 30'x120'. Zoned R-1-B (1000).
Upset price: $20,000
Sealed offers will be received by the City Manager, City Hall, Victoria, B.C., until 4 p.m. August 23, 1979, and must be marked on the envelope "Offers for Property" (indicate location and legal description). All offers must be for cash and be accompanied by a certified deposit cheque for $2,000 or 10% of the purchase price, whichever is the lesser. The highest or any offer will not necessarily be accepted. Unsuccessful bidders' deposits will be refunded.
Offer to Purchase forms and further information may be obtained from J. S. Elkin, Planning Department, City Hall, at 385-5711, local 290.

DREAM HOME
This 1-year old architecturally designed 2000 square foot cedar siding home located in prestigious Selwyn Estates offers the utmost in modern living. Two sundecks with panoramic views of the Olympics. PLUS a private rear patio. Skylights in dining room, kitchen and bathroom. Large easy care lot.
REDUCED TO $99,500 FOR QUICK SALE. MLS
REALSPAN PROPERTIES LTD
PATRICK SUPEENE
478-6294 388-6454
Member — All Points Relocation Services
8-16

OPEN HOUSE
FRI. and SAT. 1-4 P.M.
5348 PARKER AVENUE

QUIET CORDOVA BAY
This delightful family home is open for viewing this Friday and Saturday from 1-4 p.m. Features include 4 bedrooms, 2½ baths, family room with fireplace, large recreation room, large sundeck off dining room with waterviews. Large lot adjoining agricultural land, quiet dead-end street with beach access close by. Vendor anxious and open to offers on asking price of $84,900. MLS.
385-7721 DALE BRIGGS 592-3978
GARDNER REALTY LTD.
8-16

FOR LEASE
NOW AVAILABLE
Station Street Duncan
1,200 sq. ft.
Retail Premises
Air Conditioned
746-5662

OAK BAY
SPECTACULAR SEA VIEWS
Super home off 300 foot rock lined driveway to give privacy; you will find the home designed by the owner-builder to take advantage of some of Victoria's finest views. Everything you expect to find in a home priced at $235,000, from the elegant living room with beamed cathedral ceiling to the sauna and swirl pool.
View with your host
477-0141 BRUCE BATEMAN 384-2827
THE PERMANENT, 3647 SHELBOURNE
8-16

$50,000 YOUR VERY FIRST YEAR IN BUSINESS!
Established Victoria business is looking for a partner. Good hours 9-5, Monday to Friday. No weekend work. Ideal for mature man or woman able to meet the public. No experience necessary as we train you. If you've ever wanted to be in business for yourself here is your opportunity.
Full price only $42,000. $20,000 cash required. We carry balance from earnings.
Send brief outline in own handwriting of past experience and telephone number to:
VICTORIA PRESS, BOX 1

ANNOUNCEMENT

Block Bros. Realty Ltd. is pleased to announce that Peter has recently joined our Shelbourne Office. Peter is a long time resident of the Sooke area and is looking forward to offering the many services of Block Bros. to satisfy your Real Estate needs.
PETER REAKES 598-2624 (Res.) 477-1841 (Bus.)
BLOCK BROS. REALTY LTD.
8-17

Harbord At Broad Street
Your home and property are everything and worthy of the finest insurance protection.
Our people at Broad Street are in the business, exclusively.
Let them help you — today.
"Insurance is our business . . . not a sideline"
HARBORD COMPANY
1220 Broad St., Victoria 388-5533
MEMBERS OF Assurex INTERNATIONAL
8-16

Montreal Trust
REAL ESTATE
OPEN HOUSE
950 LAMPSON PLACE (Off Lampson St.)
FRI. and SAT. 2:00-4:30
SIDE-BY-SIDE DUPLEX
Located on ⅓ acre on quiet cul-de-sac close to shopping bus routes and downtown. One side has over 1800 sq. ft. of living area. 3 bedrooms (Master has full ensuite), plus den, family room with fireplace, WET BAR, plus rec. room. Stable tenants on other side. Vegetable garden, loads of parking for rec. vehicles, boat, etc. Must be sold as vendor has bought. MLS 40981. Offers invited on reduced price of $94,500.
In attendance:
386-2111 ALAN WESTGATE 656-3423
8-16

ALUMINUM SCREENS
ALL WINDOWS
ALLIED GLASS
Victoria 388-5108
"Anything in Glass"

REALSPAN PROPERTIES PROUDLY PRESENTS
MAYFAIR DISTRIBUTION CENTRE
in the heart of the Mayfair Shopping District
1. New, high quality RETAIL OUTLETS—2 ONLY
2. Modern WAREHOUSING, LOADING DOCK or DRIVE-IN—4 ONLY
This reasonably priced, new development is now 65% leased, has excellent exposure and quality tenants.
FOR FURTHER INFORMATION OR VIEWING CALL
JOHN F. COLWELL
388-6454 592-9828
REALSPAN PROPERTIES LTD
8-10

Fed bumps bank rate

WASHINGTON (AP) — The U.S. Federal Reserve Board increased its bank lending rate to a record 10½% Thursday, virtually ensuring higher interest rates that likely will worsen the recession in the United States.

The increase in the board's discount rate from 10 per cent means that banks which borrow from the Federal Reserve Board will have to pay more to borrow, and thus charge more when they lend the money to business and consumers.

Even before the board announced the increase, there was plenty of new evidence that the U.S. was slipping deeper into the recession that most economists believe will continue into 1980.

The commerce department said housing starts in July declined to an annual rate of 1,799,000 units — a seven-per-cent drop from June and an 18-per-cent decline from a year earlier.

And the Federal Reserve Board reported earlier that total output by U.S. mines, factories and utilities dropped 0.1 per cent in July, the same as in June. Auto-makers reduced production by three per cent to an annual rate of 8.8 million units.

The increase in the discount rate was the second in two months. The board last raised it to 10 per cent July 20 in an effort to halt the slide in the U.S. dollar on world money markets.

But higher interest rates also have the effect of slowing economic growth because they increase the cost of borrowing for such things as business investment, home-buying and consumer purchases.

The slowdown in home-building and the drop in industrial output are bad news for workers because they almost certainly will men an increase in unemployment.

The Federal Reserve Board said auto-makers probably will reduce production to a 7.3-million-unit rate in August in response to the continuing slide in auto sales.

HYDRO EYES DAMS

VANCOUVER (CP) — British Columbia Hydro is conducting engineering and environmental studies in the Stikine and Iskut rivers to determine if a hydroelectric dam can be built in northwestern B.C., a spokesman said Wednesday.

Engineering studies a year ago found a power potential of 2.5 million kilowatts which could help meet the province's future electricity needs during the 1990s, a corporation spokesman said in a news release.

About 50 Hydro and outside consultants are working in the area this summer on the project, which includes drilling to determine if the area has a suitable foundation for a dam and if adequate supplies of construction material exist, Hydro said.

The over-all scheme for both rivers could generate about 14 billion kilowatt hours of power annually. The W. A. C. Bennett dam on the Peace River produced 11.9 billion kilowatt hours for the year ended March 31.

Different waves, different ways

Recession's ripples vary

By GLENN RITT

WASHINGTON (AP) — A recession is like a wave in a pond, rippling slowly and inevitably across the economy, affecting different sectors at different times in different ways.

Many Carter administration economists, including newly confirmed Treasury Secretary William Miller, say the United States is in a recession. Statistics show retail sales down, inventories up, the gross national product slipping.

But a downturn's most dramatic sign — unemployment — has yet to show up nationally. The current jobless rate, 5.7 per cent, is nearly unchanged from recent months.

Economists say, however, that unemployment lags behind other indicators in signalling a recession.

"The 5.7-per-cent rate is a last gasp before everything on the employment front gets pretty rotten," says Jeffrey Green, an economist at Wharton's Econometrics Forecasting Associates.

His Philadelphia firm predicts a 7.5-per-cent jobless rate by next year. A memo prepared by administration economists suggests unemployment may exceed eight per cent by the end of 1980. Each percentage point represents one million people out of work.

Businessmen who sell consumer goods — particularly easily delayed purchases like cars, appliances and furniture — are the first to suffer from recession. In this year's second quarter, retail sales declined 4.5 per cent, adjusted for inflation.

But it takes months before depressed sales create inventories large enough to force businesses to cancel old orders or delay new ones.

Only then will producers have to cut production to avoid their own swelling inventories. When this happens, workers are laid off.

Then the recessionary ripple begins all over again. Laid-off workers lose the income needed to purchase a new car, a refrigerator, clothes, dinner out. Retailers face more reduced sales. Many must cut their orders even further.

Detroit already is in a recession, says Arvid Jouppi, auto industry analyst. The city's jobless rate, at 10 per cent, is nearly double the national average. Car sales started dropping in March, following 50 consecutive upbeat months.

What does this mean for auto workers?

Already, 43,000 have been laid off, and Data Resources Inc., a Cambridge, Mass., economic forecasting firm, predicts the toll will reach 102,000 by the end of the year.

Many economists say the layoff of 100,000 auto workers can create 200,000 layoffs across the U.S. in industries that supply Detroit, such as steel and aluminum from Pittsburgh, rubber from Akron and plastics from Delaware.

Automobile guess lowered

DEARBORN, Mich. (AP) — The auto industry will sell 10.5 million cars in the 1980 model year, a Ford Motor Co. official predicted Thursday, 500,000 fewer than the more optimistic forecast by General Motors.

The prediction by William Bourke, executive vice-president for North American automotive operations, came two weeks after GM chairman Thomas Murphy forecast 11 million sales of 1980 models for the entire year.

Island Saw Co.
617 Chatham Street 385-5500

$500 GRANT
HOMES BUILT PRIOR TO 1961
As of April 20, 1979, the federal government has increased the Canadian Home Insulation Program (CHIP) grant to $500 on all homes built prior to 1961. If you qualify, why wait? You now have $500 towards your bill for re-insulating your home. Our estimators now have the full particulars and will help you with your grant forms. They have the knowledge to assure the maximum grant to you.
Phone for an in-the-home estimate without obligation
6-30
Weathergard Shop 388-4423

BIOLOGICAL TOILETS
No water No plumbing
With or without electricity.
Ideal for cabins — chalets
homes — construction sites
AVAILABLE AT:
BARTLE AND GIBSON CO. LTD.
960 YATES ST. — 382-9216
MON.-FRI. 7-30-4:30 SAT. 9:00-4:00

Chrysler rebate not for Canada

TORONTO (CP) — While financially-troubled Chrysler Corp. is expected to introduce a rebate program to help sell huge inventories of its big cars, the Canadian subsidiary says it does not have any inventories problems.

The U.S. parent said reports of the rebates program were speculation after dealer sources said that Chrysler will introduce $300 to $400 rebates to sell its trucks and its cars with V-8 engines.

"We don't know what's happened over there (in Detroit) but we understand it (the rebate program) is planned to go ahead in the United States," said R. F. Kiborn, vice-president of Chrysler Canada Ltd.

"It has been common knowledge for some time."

Kiborn said Chrysler Canada will have a lower inventory from the 1979 models than it did last year.

"And with the new models we will be bringing out this year we also expect to be able to hold our present level of sales and improve our market share."

While the U.S. parent's share of the market has decreased to 10 per cent, Chrysler has 18 per cent of the Canadian auto market.

Chrysler Canada sales in the first seven months of the year dropped 3.6 per cent from last year and truck sales are down one per cent.

'Don't leave home' —without all the facts

NEW YORK (AP) — Those "don't-leave-home-without-them" television commercials for American Express travellers cheques are under attack.

Competitors say the ads unfairly imply that people who lose travellers cheques may not be able to get a refund unless the cheques are American Express.

Citicorp Services, which issues First National City travellers cheques, took full-page advertisements Thursday in the *New York Times*, the *Washington Post* and some editions of the *Wall Street Journal* to advise: "Don't leave home without all the facts."

"We felt that we had no choice," said Jeffrey Neubert, president of Citicorp Services. He said the company asked American Express to withdraw the ads and was turned down.

Neubert said sales agents are complaining that potential customers are becoming increasingly concerned about the refundability of First National City cheques.

American Express refused to comment.

Collot Guerard of the division of advertising practices in the U.S. Federal Trade Commission's Bureau of Consumer Protection said the agency "probably will take a look at the American Express ad."

Both Barclay's Bank and Thomas Cook Inc. have also criticized the American Express commercial.

The Citicorp ad said: "The implication is clear: travellers will have trouble getting a refund for any travellers cheques other than American Express . . . or indeed, any refund at all.

". . . The fact is that all major travellers cheques provide a refund when their cheques are lost or stolen."

First National City has about 18 per cent of the between $25 billion and $30 billion world travellers cheque market. American Express has about half.

Zellers CORRECTION
Please note the following correction on our "August Action Dollar Sale" flyer Thursday to Saturday, August 16th to 18th.
PAGE 22
The sweatshirt advertised at $11.00 does not have a zippered front as illustrated. Please accept Zeller's apology for any inconvenience caused.
8-17

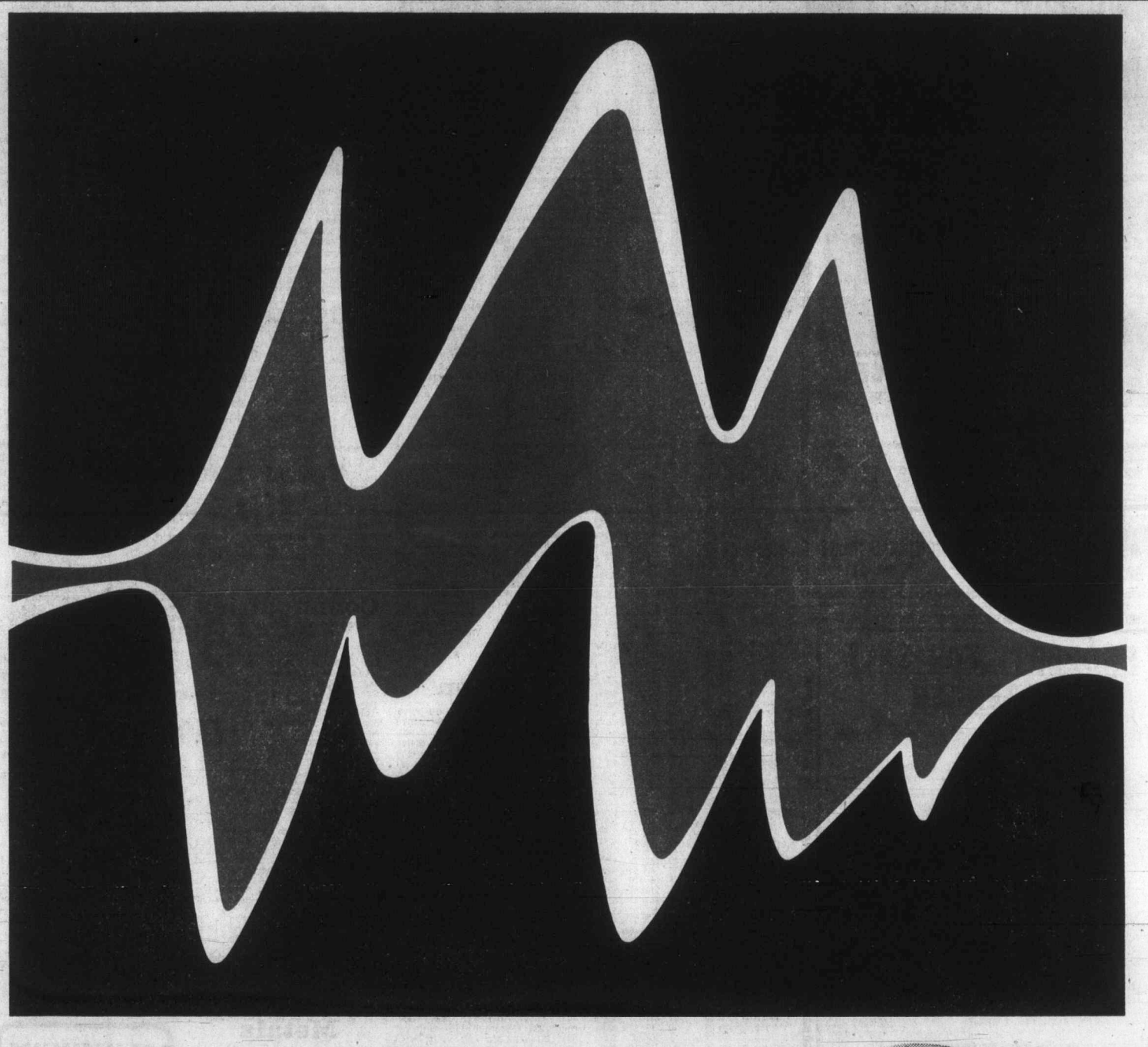

High-level noise. You can't see it or feel it, but it's one of the worst hazards of the workplace. Where possible, employers should control it at its source. In the meantime, it's up to you to wear proper hearing protection. Otherwise your hearing may become more and more impaired. And that damage will be permanent.

Protect yourself. Starting now.

WORKERS' COMPENSATION BOARD OF BRITISH COLUMBIA
5255 Heather Street, Vancouver, B.C. V5Z 3L8, Telephone 266-0211, Telex 04-507765

FURNITURE CENTRES

4-DAY BLITZ

OF

FURNITURE ● APPLIANCES ● COLOUR TV'S

THREE HUGE FLOORS TO SAVE YOU MONEY

THIS THURS., FRI. SAT., AND SUN.

OPEN
THURS. & FRIDAY UNTIL 9 P.M.
SAT. 'TIL 6 P.M.
SUNDAY 12-5 P.M.

COLOR TV'S FROM
- Zenith
- Electrohome
- Toshiba

FURNITURE FROM
- Vilas
- Sklar
- Braemore
- Broyhill
- B.P. John
- Peppler
- Standard
- Sealy
- Dales

APPLIANCES FROM
- Hotpoint
- Moffat
- Maytag
- Kelvinator
- Jenn Air

Hotpoint APPLIANCES

30" EASY CLEAN RANGE
BLITZ PRICE $349.00

15 CU. FT. FROST FREE REFRIGERATOR
$539.00

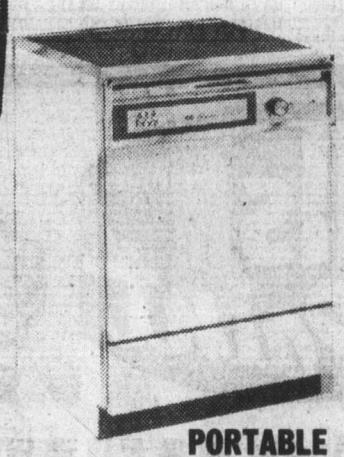

PORTABLE DISHWASHER
$399.00

TOSHIBA

TOSHIBA 14" TV PICTURE
$499.00

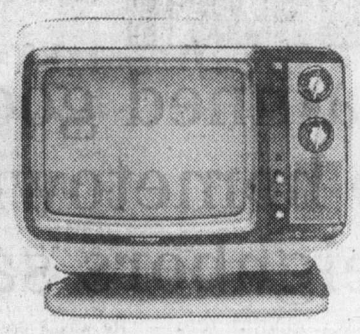

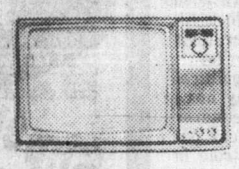

Toshiba's brightest, clearest picture, 20" Blackstripe features the new power-saving chassis, for ultimate reliability, ABC and AFT for perfect picture at a touch. Attractive walnut-look cabinet includes CATV connector.

BLITZ PRICE $599.00

Hotpoint

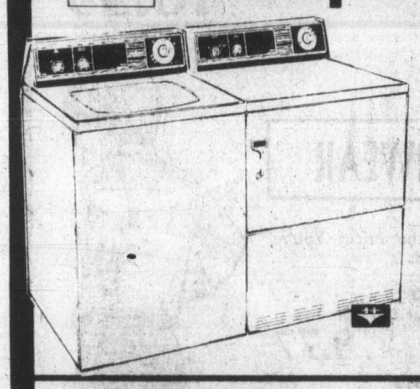

WASHER & DRYER

The St. Tropez can efficiently handle your most demanding laundry requirement.

Approximate retail value $769.95
BLITZ PRICE
$599.00

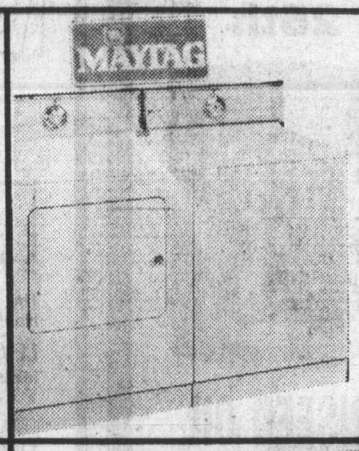

WASHER & DRYER

Maytag automatic washers are designed and built to last longer with fewer repairs than any other brand.

WASHER BLITZ PRICE
$539.00

DRYER BLITZ PRICE
$429.00

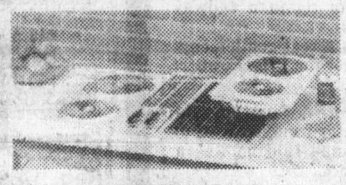

No. 88890
Permanent conventional electric cooktop on the left side with convertible Char-flavor grill on right (included). Converts to four-element range when matching conventional cooktop cartridge No. 89904 is ordered (as shown). Features proximity ventilation — no hood required. 190 square inch grill area handles four large strip steaks with ease and accepts all grill accessories shown on right.

JENN-AIR®
CONVERTIBLE COOKTOP
COME AND SEE THE DEMONSTRATIONS ON JENN-AIR RANGES!

Single Side Convertible.
AS LOW AS $569.00

INTEGRATED STEREO SYSTEM

ZENITH

- AM/FM Stereo FM Tuner-Amplifier
- Automatic Record Changer
- 8-Track Tape Recorder-Player
- Allegro Speaker System

BLITZ PRICE
$299.00

ELECTROHOME COLOUR TV
20" screen
BLITZ PRICE $499.00

ZENITH

26" CONSOLE COLOUR TV
(approx. retail value $1099.)
BLITZ PRICE $799.00
NOT EXACTLY AS ILLUSTRATED

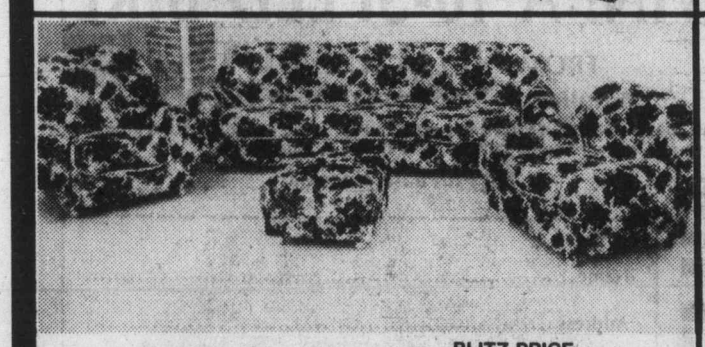

SOFA SET
4 pces. include sofa, 2 chairs, ottoman.
BLITZ PRICE
$699.00

KITCHEN TABLE
4 chairs, Morris chrome
Not exactly as illustrated
BLITZ PRICE
$139.00

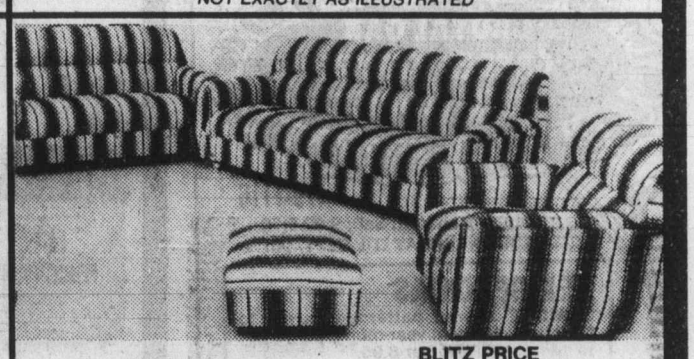

SOFA SET
4 pces include sofa, love seat, chair and ottoman.
BLITZ PRICE
$549.00

CHARGEX ● MASTER CHARGE
&
PAYMENT PLAN AVAILABLE
FREE PARKING ON VIEW STREET

furniture centre

910 VIEW STREET (AT QUADRA)
388-7411 OPEN SUNDAYS 12 NOON to 5 P.M.
OPEN DAILY 9-6, THURS. AND FRI. NIGHT 'TIL 9 P.M.

DIEFENBAKER

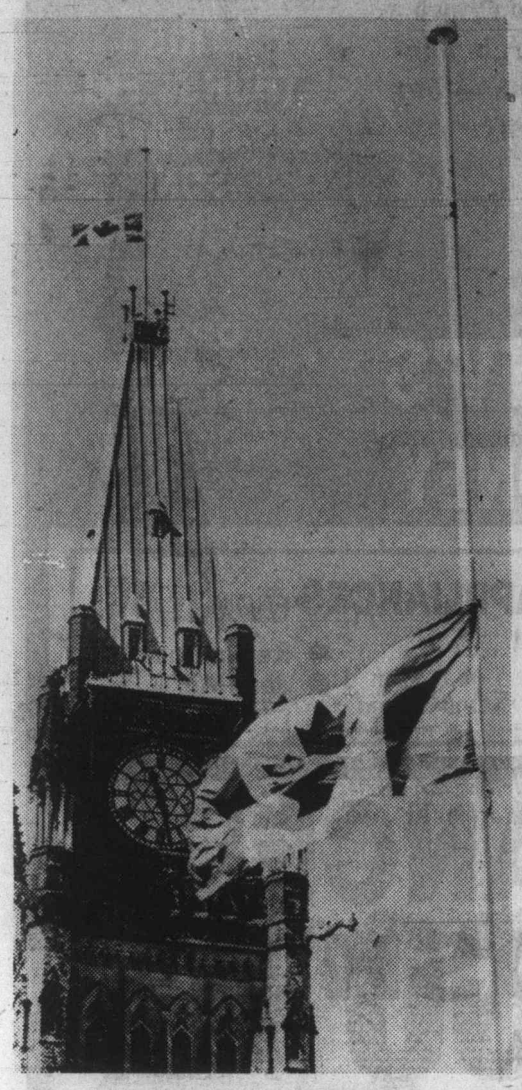

James Johnston, national director of the Progressive Conservative party in the Diefenbaker years, was one of the last persons to talk to the Chief before his death. Now publisher of the Cobourg Star and Port Hope Guide, he draws a highly personal and affectionate picture of his friend.

'We expected him to drop in battle'

Written for CP

By JAMES JOHNSTON

Somehow we might have expected the Old Chief to have dropped in a ferocious battle against a fire-breathing dragon. We long suspected that he hoped the end would come on his beloved Parliament Hill.

Instead, he quietly slipped away in his own den.

I talked with John Diefenbaker Wednesday at noon. He was full of his usual fire, and his ideas danced around the globe.

He talked of Lusaka and Rhodesia and just as easily swung to the size of the federal deficit. There was excitement over his September visit to China.

THE CONVERSATION ended with a "see you soon."

I can think of a hundred things I intended to tell him.

John Diefenbaker treasured his friendships and he kept them alive. He had a long memory, but he did not hold grudges once the differences were settled.

Many good men were inadvertently involved in the debacle of 1966, when a few small men hacked down the Chief and left a shattered Conservative party. Dief had long since let bygones be bygones with those who made amends, but he never forgave those with blood on their hands.

WHAT DO I remember of John Diefenbaker?

Courage . . . "I don't walk through side doors," as he strode into a hostile crowd. Then as hooligans threatened to clout the 68-year-old prime minister: "You lay one hand on me and I'll give you the worst trimming of your life."

Laughter . . . a devastating mimicry which ranged from Lester Pearson to Winston Churchill to Jack Pickersgill to Jackie Kennedy.

Integrity . . . "How were you ever able to put up with 50 years of dealing with those bastards?" I once asked. "Well," he said, "always be able to tell them to go to hell. But never let the bastards ever get to you."

CUNNING . . . "I will just say enough in the House to get the Grits going, and they will not know what I intend to do."

Humor . . . or just plain devilment. In the midst of a Liberal crisis, a Liberal cabinet minister found his car had sprouted a sticker, "Don't Blame Me—I Voted Conservative." And who was watching but the Chief who had inspired the gag?

Intelligence . . . John Diefenbaker could read a book a full page at a time. He could go through a complicated legal or economic report in a few hours, then deliver a key speech in the House.

MEMORY . . . like an elephant's. Just after moving to Cobourg, I passed on some remarks that were critical of the Chief. "Who told you that?" he stormed. "Wait a minute. It sounds like Bob Neill." It was.

He was always surprised that his friends loved him for what he was. Out of office, he could do nothing for them —or so he thought—but he did everything for them just by being Dief.

Damned good to hometown, neighbors say

PRINCE ALBERT (CP) — "He was a pretty good guy" — That sums up the response of most Prince Albertans Thursday to the passing of John Diefenbaker, their Member of Parliament for the past 39 years.

The character of the man overshadowed his political career for most people in Prince Albert. Many have been born during the Diefenbaker era and have never known any other federal politician. His political career in Prince Albert was almost like a reign, a role in which he was cast for so long that no replacement could be imagined.

"**MR. DIEFENBAKER WAS** a damned good man," one elderly woman stated fiercely.

"He did as much as anybody for Canada," affirmed her friend. "He was working on our railway for us." She explained Diefenbaker was helping to retain a railway branch line whose future was uncertain.

"I met him several times; he was a real gentlemen," said a city resident. "He did quite a bit for Prince Albert and I always voted for him."

A VISITOR TO PRINCE Albert from Stayner, Ont. said she didn't know too much about him but her mother used to talk about Diefenbaker all the time and said he was a good man.

And, the stranger to Prince Albert was typical of her fellow Canadians who say they don't know about politics but they sure liked the man.

Surprisingly, the young people knew more of Diefenbaker's accomplishments than the adults.

"**HE HELPED THE WEST**," was one teenager's opinion of Diefenbaker. "Before he was prime minister, the West didn't really belong to Canada. He helped develop this area."

Two women of Indian origin said Diefenbaker had tried his best for natives on reserves in Canada. "We're getting things now that we didn't get before because of him," they agreed.

"He was good to farmers, the middle class and the people who worked for a living," noted another woman in downtown Prince Albert.

HARRY BULLER, WHO USED to chauffeur Diefenbaker during election campaigns praised him as "the best man I ever met. Everything he did was wonderful and I never disagreed with him."

Advertising brings product information to you

STEWART'S RESTAURANT 388-7021 7-10

ROYAL OAK GARDEN CENTRE AND FLORIST

479-1116

HOURS: Mon. thru Sat., 9:00-5:30
CLOSED SUNDAY 'TIL SEPT. 9th

REX BEGONIAS
Beautiful colored patterned leaves to brighten your room year-round. Large 12" to 14" plants. Regular 6.95.
WEEKEND SPECIAL ..... 4.95 ea.

COLLECTION OF 4" TALL CACTI 6 varieties. Ideal for dish gardens. Reg. 2.49.
WEEKEND SPECIAL ..... 1.25 ea.

Also, extra large cacti in other varieties available.

"for every blooming thing!
WE ARE IN THE SHOPPING CENTRE 8-16

mills Paint ESTABLISHED IN 1930

Super Summer SAVINGS!

AUGUST 9th to 25th

EXTERIOR LATEX
Reg. 14.95 gal
SALE GAL. 11.49
Deep and ultra deep colours at regular price.

100% LINSEED OIL STAIN
Colours of Tudor Brown, Shutter Green, Ranch Red, Black.
Reg. 11.95 gal.
SALE GAL. 9.49

RESIN TONE SEMI-TRANSPARENT STAINS
26 colors
Reg. 14.95 gal.
SALE GAL. 10.45

FARGO LATEX FENCE PAINT
Colors of white, red, green, brown.
Reg. 9.95 gal.
SALE GAL. 7.45

SAVE UP TO 50%!
Discontinued Lines of Wall Coverings
Hundreds of patterns in stock

3172 DOUGLAS STREET
Across from Mayfair
385-8794
Daily 9:00 to 5:30 Monday-Saturday
8-8

NUTHIN BUTT Levi's

THE RIGHT COMBINATION FOR GOIN' BACK TO CLASS IN THE CLASSICS!

LEVI'S® FOR THE GUYS

LEVI'S®
Wide Leg and the New Continental
In classic corduroy. Shades of tan, brown, black, grey. Waist 28 to 38.
18.99
Bell Bottom Cords 16.99

A Selection of LEVI'S®
Long Sleeve Sport Shirts
In plains and patterns, buttons and snaps. Men's sizes S,M,L,XL.
25% OFF

LEVI'S® FOR THE GALS

LEVI'S®
Pantomime Jeans in Parallel Leg and Trouser Leg Styles.
High waisted for a great fit and fantastic look. Waist 26 to 34.
20.99

Pantomime Cords
Same styles as above. Not all sizes and colors.
18.99

LEVI'S® YOUTHWEAR

The Quality You're Looking for, the Prices You're Hoping for, but not Expecting to Find.

LEVI'S® — For Little Guys
Jeans and cords in sizes 3 to 6. Regular and slim.
9.77

LEVI'S® — Jeans and Cords
In ever popular wide leg style. Not all colors in all sizes. 8 to 12, regular and slim.
12.77

Boys' Long Sleeve Sport Shirts
Assorted plains and patterns.
Sizes 8 to 12. ONLY 9.99
Sizes 14 to 18. ONLY 10.99

FINAL CLEARANCE OF BOYS' HUSKY SIZES. 8 to 12 Husky.
6.99

WIN! A 10-SPEED BIKE!
FROM NUTHIN BUTT
Supplied by RUSS HAY BICYCLE SHOP
Shimano gears, side pull brakes, full reflector kit. Just fill out coupon and drop it into our store. Draw on August 31st, 1979. Winner to be announced.
No Purchase Necessary

Name .....
Address .....
Phone No. .....
Age .....
School .....

NUTHIN BUTT
CHARGEX VISA master charge
OPEN THURS. AND FRI. 'TIL 9 P.M. 8-16 1410 DOUGLAS ST. 388-4251

● *The queen in a message to Governor-General Edward Schreyer: "I was greatly saddened to hear today of the death of John Diefenbaker. Canada has lost a man of great stature as a statesman, politician and public servant.*

"He was unwavering in his loyalty to his country and the Crown.

"The Duke of Edinburgh joins me in asking you to pass our deep sympathy to his family."

Friends and foes honor the man

Canadian Press

Moments after John Diefenbaker's death the tributes started and within a few hours they were pouring in — from his former cabinet ministers, from the longtime friends who spoke of his decency and honesty and from his political enemies.

A theme emerged from their comments: John George Diefenbaker — prime minister from June 21, 1957, to April 22, 1963, and member of Parliament for the Saskatchewan riding of Prince Albert — was a great Canadian who would become an integral chapter in the country's history books.

And from the sorrow and admiration of those who praised him came heartfelt eulogies that the history books can never capture.

● There was **Ellen Fairclough** of Hamilton, secretary of state in Diefenbaker's cabinet, on her way to work in a Toronto office building when a man darted from a bookstore in a hotel mall and shocked her with the news.

"I don't think he'll ever be forgotten," she said. "In my opinion he had the greatest impact on the Canadian scene of anybody since Sir John A. Macdonald."

● Liberal **Senator Sidney Buckwold** said from his home in Saskatoon that Diefenbaker, a friend for years, symbolized the spirit of Western Canada.

"I don't know whether we'll produce another political leader like John Diefenbaker," said Buckwold, a senator since 1971.

● In Ottawa, **Prime Minister Joe Clark**, reading a statement in English and French, described the former prime minister as "a great human force who changed the history of our country and became a symbol of the resilient strength of the Canadian individual."

● Conservative **Senator David Walker**, Diefenbaker's minister of public works and best man at Diefenbaker's wedding in the summer of 1953, had special insight into the character of the man known to many as the chief.

"He's been at death's door several times in the past months," Walker said. "Typical of him, he worked all the time.

"I think he was the greatest prime minister we've had since John A. . . . He took his time doing things, but when he did them they were right. He had a deep abiding faith in a great Canada.

"He's the one who opened up the West," Walker said. "He's the one who opened up the North."

● Former Newfoundland premier **Joseph Smallwood** and Diefenbaker feuded frequently between 1957 and 1963 when the Conservatives were in power. But Smallwood said there was no aftermath or personal dislike.

"He built a name and a reputation that will last a long time in Canada," Smallwood said.

● Another political opponent was **Stanley Knowles**, New Democratic MP for Winnipeg North Centre, asked by Diefenbaker to be Speaker of the House of Commons when the Conservative leader became prime minister in 1957.

"I turned it down and for years he could hardly be civil with me. He was quite annoyed with me that I turned it down."

But it was all forgotten when Knowles and Diefenbaker's wife, Olive, discovered that their ancestors both came to the United States from Britain on the *Mayflower* centuries ago.

"From then on, John and I were very good friends," Knowles said.

Others who knew Diefenbaker had similar comments.

● **E. Davie Fulton**, justice minister in the Diefenbaker cabinet and now a justice of the British Columbia Supreme Court: "His judgments may sometimes have been clouded, but his sense of purpose was not and he was capable of great generosity."

● **J. Waldo Monteith**, health minister in Diefenbaker's cabinet: "I don't think he ever told a lie on the floor of the House of Commons which is quite something for a politician."

● **Paul Martin**, Canadian high commissioner to Great Britain and former Liberal cabinet minister: "We were long-time adversaries, but we did not allow political differences to stand in the way of personal friendship."

● **Jack Horner**, a Conservative MP for several years before joining the Liberal party in 1977: "To many Canadians he was Canada."

● **Supply Minister Roch LaSalle**: "He wanted justice for Quebec all his life."

● **Walter Shaw**, former Conservative premier of Prince Edward Island and a close friend: "John Diefenbaker was the greatest Canadian in our history, a wonderful man."

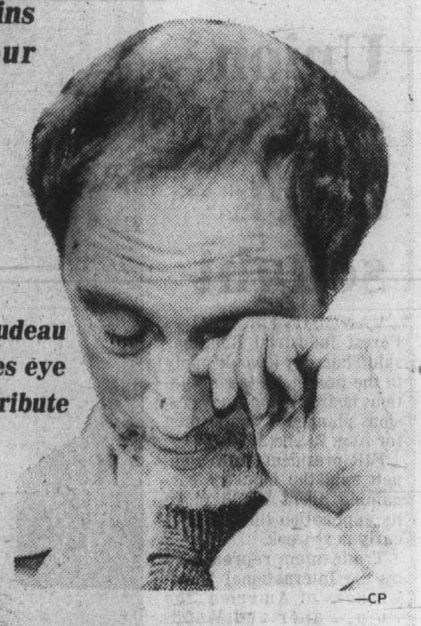

Trudeau wipes eye during tribute

—CP

● *British Prime Minister Margaret Thatcher said Thursday in a message to Prime Minister Clark: "He will long be remembered in this country as a good friend of Britain, as a Commonwealth statesman and as a great Canadian."*

LITTLE GUY MAKES GOOD.

Chevy Chevette Now Canada's Best Selling Small Car.

Chevrolet is very proud to announce that in 1979* the Chevy Chevette became Canada's No. 1 small car. And for darn good reason. You see, when Chevrolet decided to build a small economy car, it drew on years and years of experience to create its design. And now, after less than 4 years, the Chevy Chevette has proven itself to be the No. 1 value car that it was designed to be. We knew you'd recognize one finely built, solid little character when you saw it.

VALUE

The Chevette has a personality just loaded with standard features. And we knew you'd welcome its low price tag. A price that includes so many features, even the competition had to sit up and take notice. Plus with three models to choose from: (a 4-door Hatchback rings in at $4,750, the 2-door Hatchback Coupe at †$4,610, and the nifty little 2-door Scooter at ‡$4,019), we knew you'd be hard pressed not to find one exactly right for your individual style.

FACTS

Now when we talk about Chevy Chevette's solid character, we're talking about a 1.6 litre engine with a 4-speed standard transmission that will give you an estimated fuel consumption/economy rating of 7.0 litres per 100 kilometres** or if you prefer 40 MPG, reliable front disc/rear drum brakes, positive rack-and-pinion steering, sturdy double-panel body construction, sound-deadening acoustical treatment, body side mouldings, extensive corrosion-resistant treatments, a high energy ignition system, radial tires and believe it, even more.

COMFORTS

And when we talk about personality, the little Chevette really lets you sit back and relax. Just get behind the sports steering wheel and notice all that nice cut pile carpeting under foot. Not to mention fingertip control of turn signals, headlight dimmer, wipers, washers; AM radio, flow through ventilation, cigarette lighter and reclining bucket seats. All standard equipment.

MANOEUVREABILITY

And if you like to be close to where the action is, this little guy was built just for you. The Chevy Chevette can manoeuvre through the thick of it in comfort and style. In fact, it can turn you around almost as quickly as you can change your mind. Yes we knew it was all just a matter of time before the little Chevy Chevette would find its proper place in the sun, but that's not going to stop us from thanking you for recognizing it so soon. Get into a Chevy Chevette. Canada's No. 1 small car. It'll do you proud too.

New vehicle warranty 12 months/20,000 kilometres. 3-yr. perforation from corrosion warranty. Available Continuous Protection Plan.

GM Canada

Chevrolet

*Based on R.L. Polk records of registration of new vehicles in Canada from January to May 1979. **Based on Transport Canada approved test methods. Remember: these fuel consumption/economy figures are estimates which may be subject to revision. The actual results you get will vary depending on the type of driving you do, your driving habits, your vehicle's condition and optional equipment installed. †Based on Manufacturer's Suggested Retail Price, Provincial or local taxes, Freight and Licence extra. Price subject to change. Dealer may sell for less. ‡Some standard features mentioned are not available on Chevette Scooter. See your dealer for details.

B.C.

Union study block sought

VANCOUVER (CP) — Forest Industrial Relations said Thursday it would apply to the provincial labor relations board to stop study sessions planned by tradesmen for Aug. 23 and 24.

FIR president Keith Bennett said the industry bargaining agent would make its application this week or early next week.

Tradesmen represented by the International Woodworkers of America, the Pulp, Paper and Woodworkers of Canada and Canadian Paperworkers Union have formed their own association to press for an adjustment of their wage rates on top of the industry-wide settlement.

The tradesmen have held earlier study sessions in their bid to seek parity with benchmen.

Bennett said the background of the dispute was that benchmen, responsible for maintenance of saws, received a higher rate than other maintenance trades before 1974. In negotiations that year, tradesmen got parity with benchmen. Bennett contended that an error was made in that settlement.

Under the new agreement, benchmen received $12.16 an hour from June 15, increasing to $13.32 the same date next year. Tradesmen got $11.76 June 15, increasing to $12.88 next year.

Vernon honors cadets

Victoria's PPCLI and Canadian Scottish Regiment army cadets joined Saturday with cadets from across Canada in a first-ever ceremony at Vernon.

Cadets marched from Vernon Army Cadet Camp accompanied by camp bands to Vernon City Hall to receive the freedom of the city from Mayor Neil Davidson, the first time such an honor has been presented to a cadet camp in Canada.

Mayor Davidson told the cadets:

"The award is not lightly conferred. We decided to confer the award this year because it is the 100th anniversary of the cadet movement in Canada and because this year, for the first time, we have cadets attending the camp from every province in Canada."

Col. Jake Beer, commanding officer of the cadet camp, noted the honor was for the cadets alone and not for the camp staff. He said the parade Saturday was completely commanded by cadets.

The camp and the city exchanged gifts before the cadets paraded through downtown Vernon and were inspected by the mayor.

Marine Calendar

NAVY

Qu'Appelle, Terra Nova—returning at 8 a.m. today.
Chignecto, Cowichan, Fundy, Chaleur—Port Hardy.

OCEAN SCIENCES

Parizeau—Laredo Sound.
Vector—bound for Pat Bay.
Pandora II—Pat Bay.
Richardson—Port Clements area.

COAST GUARD

Camsell, Vancouver—in port.
Douglas—Ucluelet.
Racer—Tofino patrol area.
Rider—Bella Bella patrol area.
Ready—Tofino patrol area.
Quadra—on weather station.
Franklin—off Tuktoyuktuk.
Narwhal—Tofino patrol area.

MERCHANT MARINE

Allunga—Esquimalt.
Tradewind East—Crofton.
Louis L.D., Faro, Ciudad de Cali—Nanaimo.
Besseggen—Duncan Bay.
Warschau—Alberni.

Advertising helps good things happen.

CANADIAN ADVERTISING ADVISORY BOARD

THE PRICE OF PERFORMANCE JUST WENT DOWN

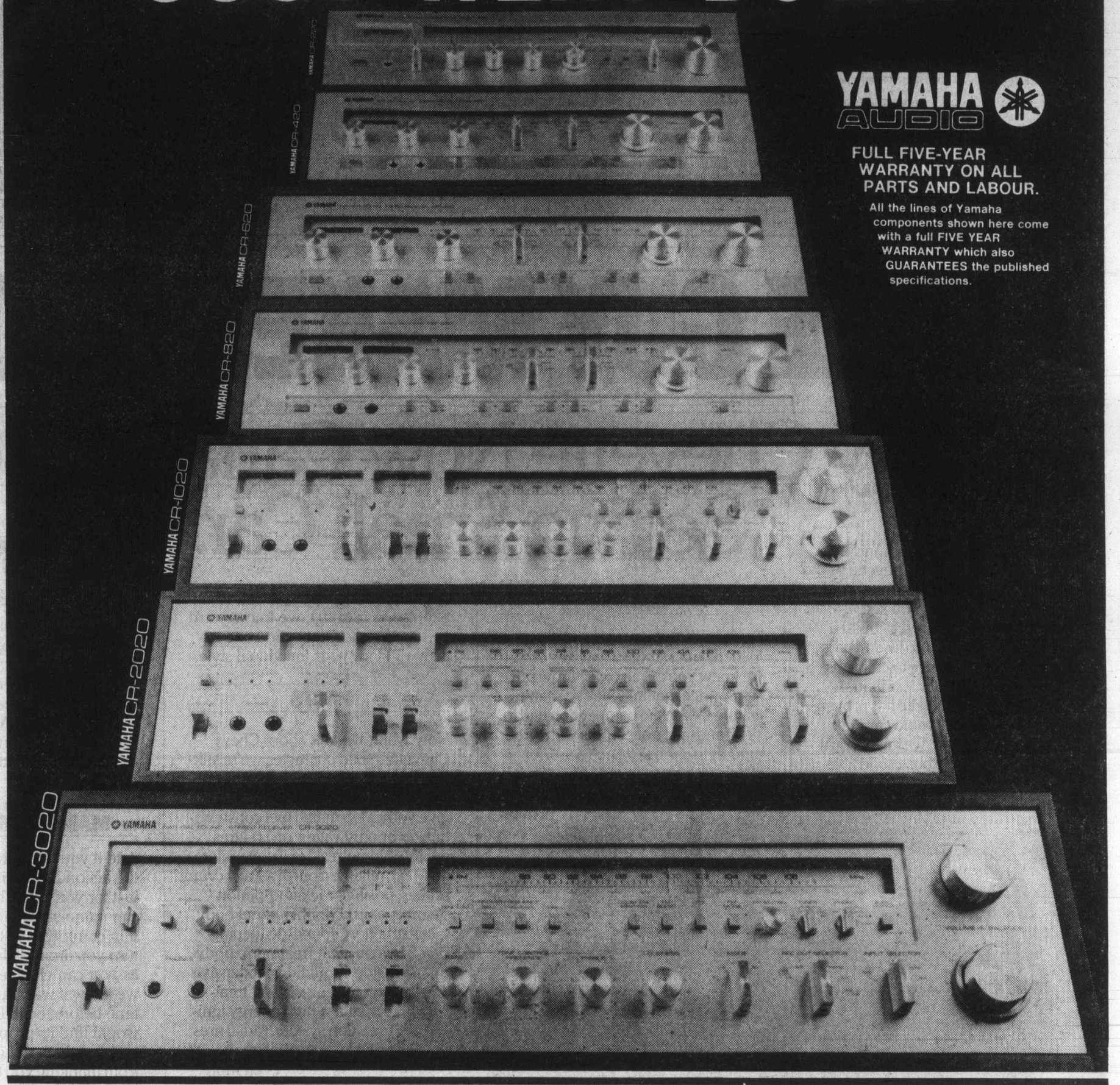

YAMAHA AUDIO

FULL FIVE-YEAR WARRANTY ON ALL PARTS AND LABOUR.

All the lines of Yamaha components shown here come with a full FIVE YEAR WARRANTY which also GUARANTEES the published specifications.

0.05% DISTORTION

Back in the early '70's, 1% distortion was considered good. A couple years ago, 0.5% was HOT STUFF. Last year, 0.1% was about the lowest distortion you could find in a stereo receiver. Yamaha receivers have no more than 0.05% distortion. Ask us about NDCR, or just trust your ears!

YAMAHA CR-220 AM/FM STEREO RECEIVER. 15 WATTS RMS PER CHANNEL WITH 0.05% DISTORTION. Drive main speaker in your living room, plus extension speakers in your bedroom or den. Continuously variable loudness allows you to compensate at any listening level for the natural drop off of the ears response.

LIMITED QUANTITIES AT **$229.95**

YAMAHA CR 420 AM/FM STEREO RECEIVER. 22 WATTS RMS PER CHANNEL WITH 0.05% DISTORTION. FM muting hushes interstation as you tune across the dial. High filter. Separate recording and listening (taping buffs take note!) Twin headphone outputs.

LIMITED QUANTITIES AT **$319.95**

YAMAHA CR 620 AM/FM STEREO RECEIVER. 35 WATTS RMS PER CHANNEL WITH 0.05% DISTORTION. Its 92 dB phono signal-to-noise ratio means clearer sound, especially during quieter passages. High and low filters. Twin tuning meters for totally accurate FM tuning. Two tape monitor loops.

LIMITED QUANTITIES AT **$379.95**

YAMAHA CR 820 AM/FM STEREO RECEIVER. 50 WATTS RMS PER CHANNEL WITH 0.05% DISTORTION. Optimum tuning system assures perfect FM reception by locking onto the selected station automatically. Two turntables are possible. Presence equalizer adds extra musical impact to a soloist or vocalist.

LIMITED QUANTITIES AT **$469.95**

YAMAHA CR 1020 AM/FM RECEIVER. 70 WATTS RMS PER CHANNEL WITH 0.05% DISTORTION. Three sets of speakers for maximum flexibility. FM blend for maximum enjoyment. Full range power meters. Both high and low filters have two turnover points for maximum flexibility.

LIMITED QUANTITIES AT **$629.95**

YAMAHA CR 2020 AM/FM RECEIVER. 100 WATTS RMS PER CHANNEL WITH 0.05% DISTORTION. Built-in high performance low-noise moving coil head amp. Four-gang volume control lets you listen at low volumes without losing the quietest sound. Pre-amp out/main in. Balanced design—input to output.

LIMITED QUANTITIES AT **$689.95**

YAMAHA CR 3020 AM/FM STEREO RECEIVER. 160 WATTS RMS PER CHANNEL WITH INCREDIBLE 0.03% THD AND IM DISTORTION. God's country. All previously mentioned features and more. Enough tonal control to challenge most equalizers. Separate headphone level control. Built-in recording calibration oscillator. Variable FM muting. Precise RIAA tracing, **simply-your last sonic step up,** for all practical purposes.

LIMITED QUANTITIES AT **$1,599.95**

YAMAHA AUDIO

YP-B2 BELT DRIVE AUTO RETURN TURNTABLE

With precise anti-skating device and smooth, gentle cueing control to protect stylus and records alike from damage. At a surprisingly affordable price, the YP-B2 offers all you need to enjoy the whole world of recorded discs with the cartridge of your choice.

FULL 5-YEAR WARRANTY at **$149.95**

YAMAHA ORTHODYNAMIC HEADPHONES

Three ultra lightweight headphones with orthodynamic design for lower distortion and wider frequency response. Private listening completely free from distortion and listening fatigue.

HP 1: Most efficient, biggest magnet **$69.95**
HP 2: Optimal performer **$54.95**
HP 3: Lightest, least expensive, best buy **$39.95**

8-17

TAPE 637 YATES

THE HOME OF HIGH FIDELITY

a&b sound

master charge — CHARGEX — VISA

641 YATES ST.
385-1461
MON.-WED. 9:30-6:00
THURS. 9:30-9:00
FRI. 9:30-9:30
SAT. 9:00-5:30

The Daily Colonist.
Section Two Friday, August 17, 1979 Page 13

We Care about You getting your moneys worth!! SEE DODGE COLT TODAY! . . . WILLE Dodge · Chrysler

Campaign rally in Victoria signalled win

By JIM GIBSON
Colonist reporter

On Wednesday, May 22, 1957 it first seemed likely that a criminal lawyer from Prince Albert, Sask., would be the next prime minister of Canada.

And it was in Victoria—when 4,000 people packed the Memorial Arena in what the next morning's *Colonist* called "the largest political gathering held anywhere in Canada during the present election campaign."

The turnout amazed the organizers.

Eric Charman vividly remembered it Thursday, the day John George Diefenbaker died. Charman, now an established realtor, was then the 24-year-old riding association president responsible for organizing the rally.

He calls that meeting the turning point in both the 1957 federal election campaign and the history of Canada, ending 22 years of Liberal governments.

"The campaign definitely fired in Victoria," Charman said. He still has a letter from Diefenbaker written on the campaign train.

"The event in Victoria filled me with optimism," he wrote Charman.

"I believe we'll be asked to form a government after June 10, 1957, which nobody had thought possible."

Charman first met Diefenbaker in 1956 as a member of a group of young Conservatives assessing him as a possible party leader.

"There was something about him. He was mesmerizing to be with.

"He fired up the young people to be interested in their country. Nobody has done that," said Charman.

Also in the summer of 1956, one of Diefenbaker's later cabinet minister's, Gordon Churchill, now of 202-140 Douglas, began his long association with the Prairie politician.

Churchill, then a Winnipeg MP, and Duff Roblin, later to become the Manitoba premier, were meeting together when they heard that Conservative leader George Drew was resigning.

"We knew there'd be a leadership convention, so we immediately phoned Mr. Diefenbaker in Prince Albert and assured him of our support," said Churchill.

Diefenbaker later passed through Winnipeg and Churchill was scheduled to ride with him to Fort William to discuss the strategy for the December leadership convention. Churchill didn't get off the train until Ottawa.

"That commenced an association that lasted until he died," said Churchill, who added, "I often wonder what the situation would have been if the two of us had been in opposing camps.

"I would have tackled him but . . ."

He called Diefenbaker one of Canada's great debaters and public speakers.

"He had a magnetism that affected crowds of people."

Another of his cabinet ministers, Maj.-Gen. George Pearkes, 91, of 1268 Tattersall, remembers his sense of humor.

"He could be very amusing and very serious," the former B.C. lieutenant-governor added.

"He was a great friend of mine when we were in the House of Commons together."

The two last met in July, 1978, when Diefenbaker came for tea at the Pearkes home with Churchill. He was later to write to Pearkes that the visit was the highlight of his trip to Victoria.

Churchill had seen him more recently. They spent four days together in May in Prince Albert while Diefenbaker campaigned for the June election.

"He had energy to burn. He was one of the hardest working men I've ever met," said Churchill, now 80.

It was last year in Ottawa that Charman and Diefenbaker met for the last time.

"I saw a lot of him over the years.

"The interesting side of Diefenbaker was that he often appeared to be gruff," said Charman, who saw the fun-loving side of the former prime minister during a private dinner party at the realtor's home.

Another couple had been invited early for drinks before the Diefenbakers, well-known teetotallers, arrived. Everyone was settled down with a drink when the guests of honor were spotted coming up the front steps 20 minutes early.

The drinks were quickly hidden—but not entirely—from Diefenbaker.

"I may be an abstainer but I'm not a total prohibitionist," Charman recalls him saying before sniffing the air and then adding: "Please, whatever you were imbibing, go ahead and enjoy it."

Diefenbaker doffs hat during his auspicious 1957 visit

Monumental namesake

Nanaimo residents are way head of most of the country in that they've had a monument to John Diefenbaker ever since he was prime minister.

It's official name is the Provincial Watch Centre, ostensibly a super bomb shelter, but everyone calls it the Diefenbunker.

The fancy bunker was built in the early 1960s as part of a multi-million dollar national defence program to ensure continuity of government following a nuclear attack.

Memorial service Monday

A memorial service for John Diefenbaker will be held at 12:30 p.m. Monday in Christ Church Cathedral, conducted by Anglican Bishop Roy Gartrell.

The service will be attended by Lieutenant-Governor Henry Bell-Irving, other church leaders including Roman Catholic Bishop Remi De Roo, and a representative of the Council of Churches. Gordon Churchill will speak.

Famed tug pushes off to new career

Sudbury II bought for trawling in Gulf of Alaska

The *Sudbury II* was once known as the undisputed champion of western sea lanes.

The pride of the Seaspan International fleet, she was one of the most powerful tugs in the world.

During her many years of service on the coast, first with Island Tug and Barge Ltd. and later Seaspan, the 220-foot deepsea tug starred in some memorable sagas.

Her rescues were legendary—*The Atlantic Sun, Elli, Olympic Palms, Tainan, Lefkipos, Vanlene.*

BUT THE RUGGED tug known as "Sudstwo" was towed away from Victoria Thursday to Seattle to become a fishing and processing boat, after being sold last May.

Seaspan spokesman Dick Tolhurst said from Vancouver Thursday that a Seattle man, Douglas Logan, had bought the vessel for trawling in the Gulf of Alaska.

Tolhurst would not say what the price was, but sources said it was close to $1 million.

The 36-year-old tug always seemed to be there when she was needed.

Several times her crew members spent their Christmases rescuing vessels foundering in winter storms.

ONE OF HER MOST dramatic salvages came in 1968 when she towed a fire-gutted 700-foot tanker loaded with explosive cargo to safety through three days of storms.

In 1959 she sailed through two typhoons to reach Japan safely with her tow of two 10,000-ton merchant ships.

In December, 1959, she went to the aid of a Dutch tug which drifted helplessly in heavy seas in mid-Pacific, south of Midway Island, after the Dutch tug entangled its propeller in its own towlines.

The towlines had been attached to two obsolete aircraft carriers and the tug and carriers were towed to safety.

In December, 1961, she rescued a Lebanese freighter in bad weather off the Cuban coast. The rescue was given clearance by Canada's external affairs department after a hurried consultation with Cuban officials.

Also in 1961 she saved four men from an oil rig during Hurricane Hattie's big blow up in the Caribbean.

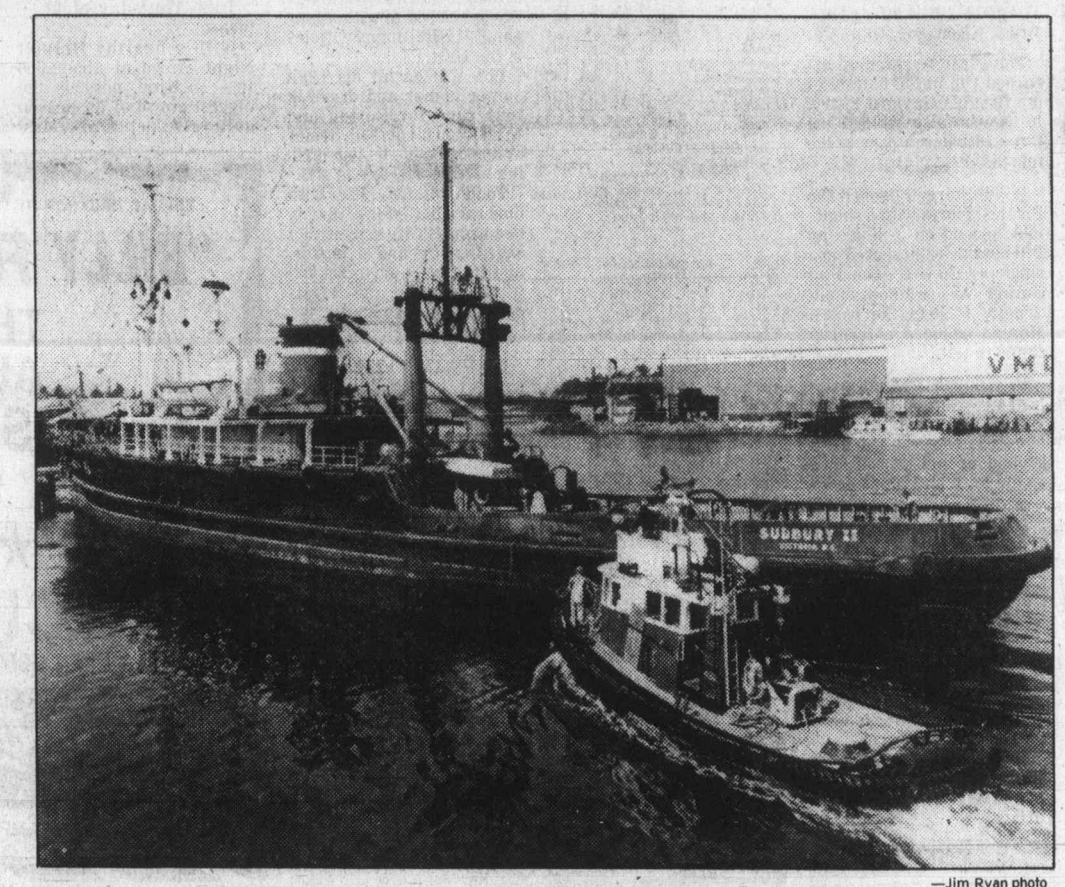

—Jim Ryan photo

In role reversal, gallant tug is nudged seaward

ON CHRISTMAS EVE, 1974, after tying up in Port Alberni with a tow from San Francisco, she went to the rescue of the Liberian-registered freighter *Corrinna* in the Gulf of Alaska in 105 mile winds and 40-foot seas.

The freighter had been on her way from Japan to New Westminster with a cargo of cars.

Sudbury II's predeccesor, the *Sudbury*, first saw service as a gutsy, battered corvette in the Battle of the North Atlantic.

Her predecessor made maritime history when she hauled the stricken Greek freighter *Macedonia* a record 3,400 miles to safety in 1955.

In 1965 *Sudbury II* made an impressively long tow when she went to the rescue of the Greek frieghter *Ekaterini G*, 2,400 miles west of Cape Flattery, after the Greek ship lost her propeller.

No job was too big or too small for the old veteran.

It's region versus Saanich

By NANCY BROWN
Colonist reporter

The Capital Region District's charge that Saanich had no right to zone property at Burnside and Tillicum for a shopping centre will probably be heard in B.C. Supreme Court in September or October.

Mr. Justice J.G. Ruttan ordered Thursday that the trial be set down for an early hearing. Rodney Taylor, representing Saanich, said the first available date would probably be in September or October.

The order was made after a hearing in chambers, when developer Cal Investments Ltd., and land owner Tillicum Holdings Ltd., sought to be joined with Saanich as defendants in the action. Ruttan ruled that neither party should be joined.

The right of the regional district to enforce its official regional plan was challenged earlier this year by Saanich. On June 4 Saanich council passed a bylaw rezoning the Burnside-Tillicum drive-in theatre site for a shopping centre, although that site is not included in the regional plan.

The region is seeking a court declaration that that bylaw is void because the development will "impair or impedge the ultimate realization of the objectives of the official regional plan."

The regional plan directs future growth away from agricultural areas toward the western community, and at the same time seeks to maintain the dominance of the downtown commercial core.

J.J. Forsythe, Cal Investments president, has said that the proposed shopping centre would add $300,000 tax revenue annually to Saanich, provide 800 jobs and increase parkland by six acres through a land swap.

Malcolm Macaulay, appearing for the region at the hearing, said Saanich had acted contrary to the municipal act in passing the bylaw. However, he said, the land owners and developers were not covered by the municipal act, and the region could not take any action against them.

Brian Wallace, appearing for Cal Investments and Tillicum Holdings, said the result of the region action would affect the legal interests of both parties.

He said Cal Investments had spent some $250,000 already on the project, and had entered into lease agreements and commitments with tenants. The company has also instructed architects to provide working drawings so that a building permit could be applied for.

He said that if the region succeeded in having the bylaw declared void, the company would suffer a considerable loss.

Taylor, speaking for Saanich, said the municipality was in favor of having the two companies joined in the action.

He said if the application was not granted there was a possibility of a multiplicity of actions on the issue.

Saanich, he said, is expecting an application for a building permit, which at the moment the municipality is bound to grant. However, he anticipated that the region would apply for an injunction to prevent the issuance of a permit.

Giving judgment, Ruttan said he did not think that adding other parties to the action would add anything to the main point of the lawsuit—whether the rezoning of the property by Saanich council June 4 is valid.

Disabled face huge hike in bus fares

By STEPHEN HUME
Colonist reporter

Disabled people in Victoria are going to be hit with a massive increase in the price of transportation.

The round-trip cost of riding an Easter Seal bus will rise from $3 to $7 on Sept. 1. Then it will rise to $14 on Nov. 1.

This does not include 25 cents a mile for each mile outside a four-mile radius.

The increase has infuriated the disabled community.

Many disabled people are physically unable to use taxis, even if they could afford their cost, spokesmen at the Handicapped Recreation Society said Thursday.

One disabled woman who works downtown said Thursday: "I'll be damned if I'm going to pay $14 a day to get to work. And what about the people who just want to get out once in a while? What about students?

"I just won't do it. Transportation should be a right, not a luxury."

The B.C. Lions Society for Crippled Children sent about 100 letters to disabled people in Victoria informing them of the increase.

The letters, dated Aug. 8, blamed the increase on municipalities and the provincial Urban Transit Authority.

"This is a step we do not wish to take . . . but until the governing municipalities, Urban Transit Authority, or others realize the need, we have no choice but to place these rates into effect," the letters say.

There are a number of reasons for the increase.

The first is the Lions Society itself, which says it is unable to provide a subsidy for the service.

Lions executive director Bill Paddon said Thursday: "We were subsidizing an adult service with money for crippled children. We can't do that anymore. We were subsidizing the service to the tune of about $115,000 a year on the Lower Mainland and Victoria."

Another reason is the Greater Victoria Intermunicipal Committee. On May 25, Colin Crisp, assistant municipal manager for the city of Victoria, wrote the Lions Society in Victoria refusing its request for about $18,000 to subsidize the buses.

Crisp said in the letter the committee decided "this should not be a municipal responsibility."

The provincial government and the recently-created Urban Transit Authority also come into the picture.

The UTA is gradually taking over transportation services in the province.

Larry Miller, assistant general manager for the UTA, said Thursday that the B.C. government had requested recommendations from the UTA on organizing and financing "custom transit services," a term which includes transportation for the disabled.

Miller said no provision was made for custom transit services in cost-sharing regulations proclaimed by the government last year.

About two months ago, Miller said, the UTA submitted recommendations to the government, including one that the UTA would "share in the cost of custom transit services and the users would pay a percentage of the cost."

The UTA board was now "awaiting further word" on this from the provincial government, he said.

The city of Vancouver fully subsidizes its Easter Seal bus service and users pay $2 a round trip.

In view of Vancouver's support, the Lions Society approached all other municipal governments in B.C. but only North Vancouver agreed to provide a nominal grant, the society said.

(In Victoria, B.C. Hydro buses especially-equipped for wheelchairs will be used in the near future for about six-months on an experimental basis, and only in the Beacon Hill area. Not all disabled people will be able to use these buses. In addition, the highest concentration of handicapped people is near the Battin-Fielding housing project in Saanich, where the buses are not scheduled to go.)

Delesalle undecided about future in gymnastics

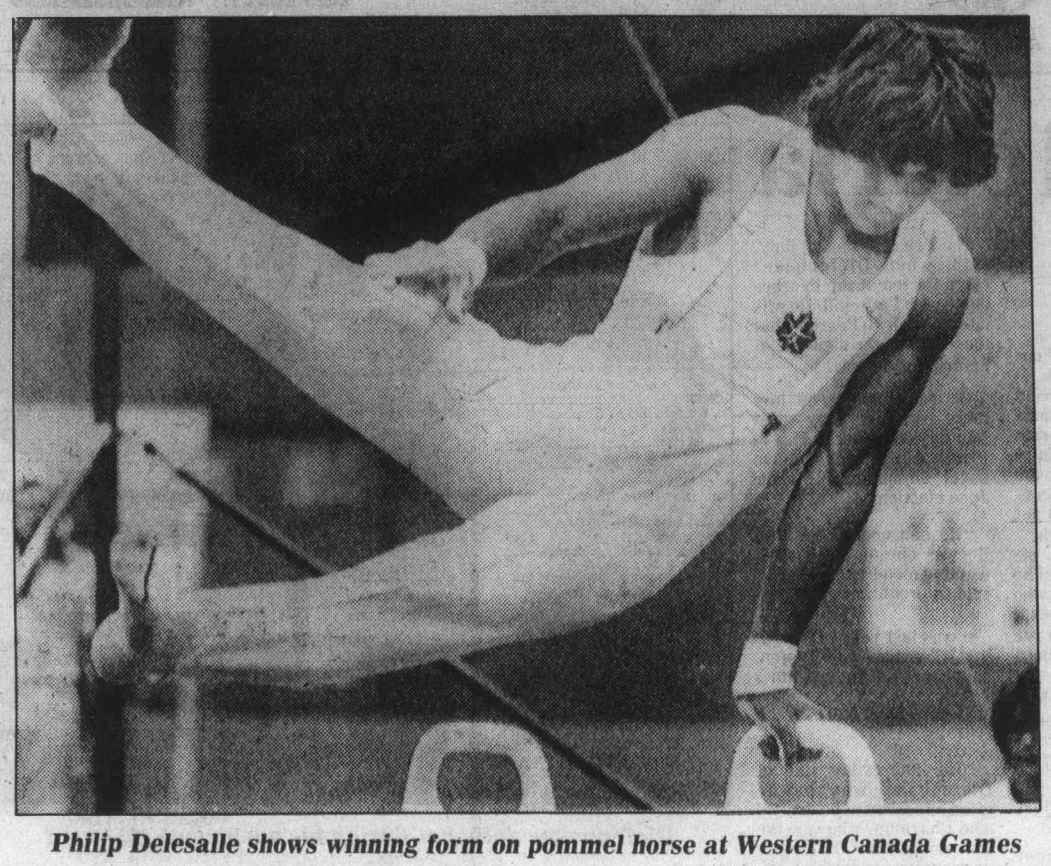

Philip Delesalle shows winning form on pommel horse at Western Canada Games

SASKATOON (CP) — Philip Delesalle of Victoria, the centre piece at the Western Canada Summer Games gymnastic competition, is pondering how much longer he wants to be one of Canada's ranking gymnasts.

"That's one of my problems right now, having to make up my mind how much longer I want to go on, if I want to go on to 1980 or 1982."

Delesalle, a member of the 1976 Olympic team, led the competition after preliminary results in the pommel horse and floor exercises in what was a comparatively quiet day at the Games on Thursday.

Along with the first day of gymnastics, swimming, soccer, archery and modern pentathlon events got underway and yachting moved into its third day.

Delesalle scored 9.45 on the floor exercise, trailed by Saskatoon's James Rozon with 9.15 and Victoria's Owen Walstrom with 9.10. But he commanded a bigger lead in the pommel, his specialty, scoring 9.75, while Allan Reddon of Edmonton was second with 8.35. Dave Bibby of Victoria was third with 8.0. Preliminary competition continues today with the finals slated for Saturday.

"I haven't competed since the nationals so its more for me to come up for this because I haven't done anything for three or four months now," said Delesalle. "It's kind of nice just to go in here and maybe have a little fun."

Delesalle is pondering his future. "I want to see what happens at the world championships at Forth Worth in December and after that I'll pretty well know what I'm going to do from there."

He said he wants to put on a strong performance at Fort Worth because he missed the world championships last year, falling ill two days before the meet.

"I think the only thing that would make me really decide to retire would be maybe having a really bad meet (at Forth Worth) . . . I'm just like that. If I have a bad meet I get depressed.

There had been speculation that Delesalle would unveil his new pommel routine for the 1980 Olympics, but the gymnast said that was news to him. However, Games spectators will get a preview of his world championship performances.

Walstrom was later withdrawn from competition.

A spokesman said Walstrom tore his pectoral muscle during his dismount from the rings.

Walstrom finished fifth with 8.35 points, following the preliminary round on the rings; was third in the floor exercise with 9.10; and third on the pommel horse with 8.00.

After the first round of women's archery competition, Victoria's Wanda Allen led after 36 arrows with 279 points, Regina's Debbie Rutkowski was second with 269 and Saskatoon's Bev Parent was in a tie for third with Nancy Lovo of Calgary with 257 points.

Pete Lehman, of Taber, Alta., lead the men's archery after 72 arrows with 537 points; Dave Mann of Vancouver was second with 528 and Victoria's Vesa Myllyniemi was third, one point behind Mann.

B.C. produced 31 golds in the first three days of the Games to fashion a comfortable margin over Alberta, which stuck to the ground for the bulk of its 19 golds. Manitoba had 13 gold medals and Saskatchewan a meagre three.

B.C. gold consisted of 17 in track and field, six in diving, four in canoeing, two in fencing, one in field hockey and one in water polo. Alberta had 17 goals in track and field, one in canoeing and one in men's team handball. Manitoba had four in track and field, four in canoeing, two in fencing and one each in basketball, team handball and volleyball. Saskatchewan salvaged two golds in track and field and one in basketball.

In the team-points title race, defending champion B.C. was ahead with 21 points thanks to over-all team triumphs in canoeing, diving, fencing and water polo. Manitoba, with team verdicts in basketball and volleyball, was was second with 19 points. Alberta, with a team triumph in track and field, had 16 points and Saskatchewan 14 points.

Pirates boost margin on idle Expos

Pittsburgh Pirates continue to enjoy favor from the hot winds of August as they gradually pull away from Montreal Expos in the race for the National League's Eastern Division title.

The Pirates won their sixth straight and their 17th in 23 games Thursday as they edged San Diego Padres 5-4 in a major-league baseball game at Pittsburgh.

The win moved the Pirates four games ahead of the second-place Montreal Expos who have lost six of nine games and were idle Thursday.

Omar Moreno's two-run single keyed a three-run fourth inning for the Pirates.

Gene Tenace homered in the first inning to give San Diego a 2-0 lead against Bruce Kison, 8-6.

The Pirates scored an unearned run in the bottom of the first off Gaylord Perry, 10-10, who also yielded the three Pittsburgh runs in the fourth.

Willie Stargell opened the Pirates' fourth with a single, took second on a single by Bill Madlock and scored on a single by Ed Ott. After Phil Garner was walked intentionally to load the bases, Moreno bounced a two-run single to left.

Pittsburgh extended its lead to 5-2 in the fifth when Dave Parker singled, stole second, took third on a groundout and scored on a single by John Milner.

Meanwhile the Expos were tuning up for a nine-game home stand which opens today against Atlanta Braves.

★ ★ ★

NATIONAL LEAGUE

East	W	L	Pct.	GBL
Pittsburgh	70	49	.588	—
Montreal	64	51	.557	4
Chicago	63	54	.538	6
Philadelphia	61	59	.508	9½
St. Louis	60	58	.508	9½
New York	50	66	.431	18½
West				
Houston	70	51	.579	—
Cincinnati	66	56	.541	4½
San Francisco	57	64	.471	13
Los Angeles	55	65	.458	14½
San Diego	53	69	.434	17½
Atlanta	47	74	.388	23

Today's Games

San Diego at Chicago
Atlanta at Montreal
Los Angeles at Pittsburgh
New York at Cincinnati
San Francisco at St. Louis
Philadelphia at Houston

L.A. 000 000 110 000 002— 4 10 0
St. L. 001 001 000 000 000— 2 9 0
Sutton, Brett (8), Beckwith (11), Castillo (1-0) (14) and Yeager; Forsch, Littell (11), Thomas (13), Frazier (2-3) (15) and Simmons. HRs: LA — Cey (23); StL — Simmons (20).

San Diego 200 001 100— 4 10 1
Pittsburgh 100 310 00x— 5 10 0
Perry (10-10), Lee (7), Rasmussen (8), Owchinko (8) and Fahey; Kison (8-6), Romo (6) and Ott. HR: SD — Tenace (13).

New York 000 010 05— 6 8 0
Atlanta 000 010 020— 3 12 1
Falcone (4-9), Glynn (8), Allen (8) and Trevino; Niekro (15-16), Garber (9) and Benedict. HR: NY—Cardenal (2).

San Francisco 000 002 002— 4 14 1
Chicago 021 101 81x—14 17 0
Knepper (8-8), Griffin (4), Halicki (6), Minton (7), Moffitt (7) and Sadek; McGlothen (10-8), Capilla (9) and Foote. HRs: SF—Johnston (1); Chi—Martin (16).

"We need a winning streak," said veteran first baseman Tony Perez, who is no stranger to the pressures of the stretch run. "It's really important that we sweep our series against Atlanta. All is not lost at this stage of the game."

In an American League highlight, Boston Red Sox defeated Chicago White Sox 7-5 and closed to within four games of Baltimore Orioles in the East.

Bob Watson hit his 150th career homer and drove in four runs for Boston and Fred Lynn hit his 35th homer and boosted his league-leading batting average to .343.

Todd Cruz, .205 hitter with nine runs-batted-in, drove in two Kansas City runs with a sacrifice fly and a homer, and Baltimore mistakes led to two more as the Royals defeated the Orioles 4-2.

★ ★ ★

AMERICAN LEAGUE

East	W	L	Pct.	GBL
Baltimore	78	40	.661	—
Boston	74	44	.627	4
Milwaukee	71	50	.587	8½
New York	64	54	.542	14
Detroit	62	58	.517	17
Cleveland	61	59	.508	18
Toronto	38	82	.317	41
West				
California	67	54	.554	—
Minnesota	63	56	.529	3
Kansas City	62	58	.517	4½
Texas	60	61	.496	7
Chicago	53	67	.442	13½
Seattle	50	71	.413	17
Oakland	36	85	.298	31

Today's Games

Chicago at Boston
Kansas City at Baltimore
Minnesota at New York
Texas at Milwaukee
Toronto at California
Cleveland at Oakland
Detroit at Seattle

Kansas City 120 001 000— 4 9 0
Baltimore 010 001 000— 2 4 1
Splittorff (12-12) and Porter; D. Martinez (14-9) and Skaggs. HRs: KC — Cruz (2); Bal — Roenicke (18).

Chicago 121 000 001— 5 11 1
Boston 010 321 00x— 7 12 1
Proly (1-5), Howard (6) and Nahorodny; Tudor, Ripley (3-0) (3) and Fisk. HRs: Bos — Lynn (35), Watson (11), Hobson (21).

Minnesota 000 002 030— 5 11 0
New York 001 000 000— 1 5 0
Zahn (10-3) and Marshall (9); Hunter (2-8), Kaat (6), Davis (6), Hood (8) and Gulden. HR: NY — Stanley (1).

Texas 100 000 000— 1 8 1
Milwaukee 300 001 00x— 4 10 0
Allard (1-1) and Sundberg; Sorensen (13-12) and Martinez.

PACIFIC COAST LEAGUE

Vancouver 001 100 110—4 12 0
Salt Lake 100 002 002—5 6 0
Replogle, Boitano (4-7) (8), Quiros (9) and Yost; Dorsey, Overy (8-6) (7) and Whitmer. HR—Vancouver, Lopez (2) and Ryan (15). A—4,249.

Mussels miss chance

By TOM KEYSER

Who can say what ails the Victoria Mussels? Maybe they're shy.

Only Sigmund Freud could say for sure.

Mussels, still hopeful of making a grab for the Northwest League Northern Division pennant, have a knack of folding up in front of crowds.

Take Thursday night — please.

With a healthy Helmet Night crowd of about 500 fans on hand, possibly the biggest crowd of the season at Royal Athletic Park, Mussels had a chance to win some converts.

They were coming off a rewarding (8-3) string of successes, returning to a receptive gathering after an eight-game road trip.

So what do they do? Just what they always do in like situations. They lost — badly.

Bellingham Mariners, the same villains who spoiled things for a large crowd opening night, walloped the locals 9-2.

In so doing, Mariners improved their chances of catching first-place Walla Walla by moving within four games of the Padres, pending Thursday's Walla Walla-Grays Harbor result.

Mussels slipped back to 30-28, six games behind the division leaders.

Five walks in the first two innings by starter John Caraher and replacement Roy Moretti gave Mariners a 3-0 lead.

Bellingham 120 003 300— 9 13 3
Victoria 000 020 000— 2 7 3
Bob Randolph (6-1) Jed Murray (9) and Chris Henry; John Caraher (5-4), Roy Moretti (2), Calvin Beal (8) and Gary Ledbetter, Nick Hopkins (9). HR: Bel — Ramon Esteppa (7th).

All-Victoria final set

It will be an all-Victoria final in the 57th annual Seniors Northwest Golf Association tournament.

Bill Thompson has once again reached the final and will face clubmate Bill McColl at 9:20 a.m. today at Victoria Golf Club.

Thompson, the defending champion who has won five of the last nine tournaments, defeated 1977 winner Erv Parent of Seattle 2 and 1.

McColl, the medalist with a 71, edged Keith Welts of Seattle 1 up in the other semi-final.

Firefighters good second

LIBBY, Montana — Victoria Firefighters took Oregon to an extra game Thursday before bowing out of the Pacific Northwest Senior Babe Ruth (16-18) baseball playoffs.

The Victoria squad scored a 5-3 win in the championship final but Oregon, unbeaten through round-robin play, came back for a 15-5 victory in the deciding game of the double-knockout event.

The second-place finish was the best ever showing for a B.C. representative in the annual tournament.

Demos weekend feature

Demolition derbies return to Western Speedway this weekend with full schedules of races Saturday and Sunday.

Programs include trophy dashes, heat races, powder-puff races and main events.

Time trials start at 7 p.m. Saturday and 2 p.m. Sunday.

The stock-cars and jalopies return Aug. 25 and the CAMRA championship races for sprint cars and super-modifieds is scheduled for Sept. 1 and 2.

Peter Mortel leads the stock-car points race with 128 but Dale Taylor is close with 124.

Bruce Aldridge is tops in the jalopy class but only 55 points separate the first four drivers.

STOCK CARS	
Peter Mortel	128
Dale Taylor	124
Jim Smith	90
Mike French	74
Roger Wilson	69
Mike Nyeste	54
Matt Sahlstrom	28
Reg Hayward	27
Don Smith	27
Garth Armstrong	22
JALOPIES	
Bruce Aldridge	237
Don Stewart	225
Lyle Greff	195
Dave McIntyre	182
Rick Hogg	162
Dave Conway	115
Garry Peak	72
Dennis Buchner	71
Dan Cessford	69
Keith Lee	64

Today's menu

HARNESS RACING

5:30 p.m. — Parade to post, Sandown Raceway.

SOFTBALL

6:30 p.m. — Stuffy McGinnis Men's League: Third game in best-of-five playoff semi-final, Seaboard vs. Juan de Fuca, Central Park.

BASEBALL

7:30 p.m. — Northwest League: Victoria Mussels vs. Bellingham Mariners, Royal Athletic Park.

The Original Knight
SOLUNAR TABLES
When To Fish Or Hunt

According to the Solunar Tables calculated for this area, the best times for hunting and fishing for the next 48 hours will be as follows (times shown are Pacific Daylight Saving Time):

Minor A.M.	Major A.M.	Minor P.M.	Major P.M.
TODAY			
1:20	**8:00**	1:50	**8:25**
TOMORROW			
2:10	**8:45**	2:40	**9:10**

Minor periods, shorter duration, light type.
Major periods, lasting 1½ to 2 hours are shown in bold.

THIS AD PAID FOR BY "VANCOUVER ISLAND TRACK RACING ASSOCIATION
"BILLY FOSTER MEMORIAL"
THIS SUNDAY
AUGUST 19th
★ SUPER STOCKS
★ STOCK CARS
★ JALOPIES
RACING ACTION
GATES OPEN NOON — TIME TRIALS 1:00 — RACING 2:00
Enjoy Coca-Cola
IN NANAIMO
GRANDVIEW BOWL
ISLAND SERIES CHAMPIONSHIP
8-16

THIS WEEK'S RACING PROGRAM PRESENTED BY
LUMBERWORLD
YOUR HOME IMPROVEMENT CENTRE
2 DAYS OF DEMO RACES
SAT., AUG. 18 & SUN., AUG. 19
Advance Tickets available at Scorpion Men's Wear Factory Sound and Willie Dodge

They have to hit to pass
★ Trophy Dashes ★ Heats ★ Powder Puff Race for Gals
★ Best Appearing Car Contest ★ Main Events

	SAT.	SUN.	
GATES OPEN	6 P.M.	1 P.M.	ADULTS 3.75
TIME TRIALS	7 P.M.	2 P.M.	STUDENTS & O.A.P. 3.00
CRASHING ACTION	8 P.M.	3 P.M.	CHILDREN 6-12 1.50

8-17
WESTERN The Action SPEEDWAY

Borg overpowers young French ace

TORONTO (CP) — Top-seeded Bjorn Borg of Sweden continued his stretch run to the men's singles final of the Players International Canadian Open tennis championships with a 6-2, 6-4 win over 19-year-old Yannick Noah of France in a third-round match Thursday.

"I knew I had to play well to beat him and that's exactly what I did," Borg said following the centre-court match at the York University Tennis Centre, home of the $210,000 Grand Prix event.

"I've watched him play in many tournaments, although I've never played him before," Borg said of Noah, who was discovered by Arthur Ashe in Cameroon when the American tennis star held a clinic in that African country in 1971.

Ashe recommended Noah to the French Tennis Federation and the young star has been playing out of that country since.

In the deciding second set, Borg broke Noah at love in the third game and Noah broke the Swede in the eighth game to tie the set at 4-4. But the emotionless Borg came right back in the ninth game to break the Frenchman's serve, then held his own to win the match.

In other third-round matches Thursday, fourth-seeded American Vitas Gerulaitis beat David Schneider of South Africa, 6-4, 6-2; Ivan Lendl of Czechoslovakia defeated Tom Okker of the Netherlands 6-2, 6-1; Paul Kronk of Australia downed Eric Van Dillen of the U.S., 6-3, 6-0; Wojtek Fibak of Poland beat Butch Walts of the U.S., 6-2, 6-1; seventh-seeded Gene Mayer of the U.S. downed American Brian Teacher 3-6, 6-3, 7-6, and Australia's Phil Dent beat Andrew Pattison of the U.S. 6-4, 7-5.

Second-seeded John McEnroe continued towards a match-up in the final with Borg when the young American beat Tomas Smid of Czechoslovakia 6-3, 6-0 before 6,616 spectators, bringing total attendance to 47,944. The final three days of the tournament are sod out with the exception of 500 standing-room tickets that will be sold each day.

Lendl, a 19-year-old right-hander from Prague, had little trouble defeating the 35-year-old Okker. Lendl was the world's top under-18 player in 1978 and was undefeated in the four major championships he contested.

The women's semi-finalists were decided Thursday and with the exception of Brigitte Cuyper of South Africa, it'll be an all-American affair.

In quarter-final play, seventh-seeded Pam Teeguarden beat Mary Carillo of the U.S., 6-0, 6-2; Cuypers downed Kay McDaniel of the U.S., 6-0, 6-3; Diane Desfor upended Chris O'Neil of Australia, 4-6, 6-0, 6-3 and Laura Dupont defeated fellow American Lea Antonoplis, 6-2, 7-6.

Desfor will play Dupont and Cuypers takes on Teeguarden in semi-final play today. The women's draw, which has its final scheduled for Saturday, lost its top women's seed, Evonne Goolagong-Cawley, when the Australian had to withdraw from the tournament Wednesday because of a recurring back ailment.

Teeguarden has emerged as the woman to beat at the tournament. Second-seeded Renata Tomanova of Czechoslovakia was a first-round loser to Nina Bland of Victoria and the four following seeds were subsequent losers.

outdoors
alec merriman

THE MEAT LINE USED BY SPORT anglers to get their lines close to the bottom has been outlawed ... and the **20-inch size limit for chinooks, effective Jan. 1, is now official.**

That information comes from reading the newly-issued *1979 British Columbia Tidal Waters Sport Fishing Guide.*

For some reason best known to federal fisheries they didn't distribute the *Sport Fishing Guide* to the news media responsible for keeping sport fishermen advised ... at least not to this writer. I have had no releases or other information about any of the proposed or actual sport restrictions, other than the one letter from regional field director Ron McLeod. Luckily I have other sources. A few months ago when fishing changes (sports or commercial) were planned I would get an advance release or a telephone call from a federal fisheries official. Not so in the past several months. The attitude seems to be "to heck with sport fishermen ... let's stick it to them."

Unless you happened to pick up one of the new *Sport Fishing Guides* at your marina or sporting goods store, as I did, you could already be breaking the law without knowing it.

The meat line regulation is carried in two separate sections designed to clarify the confusion of regulations published last year. Here they are:

- **"No person shall fish with a downrigger to which a line with a lure is attached otherwise than by means of an automatic release clip."** Section 7 g. Gear Restrictions.
- **"DOWNRIGGER. The downrigger is gaining wide use as a method of fishing deep for chinook salmon. It is a hand operated winch device used to lower a heavy weight on the end of a strong line.**

"One or more fishing lines may be attached to the downrigger line by AUTOMATIC RELEASE clips which release the fishing line when a fish takes the lure, allowing the fish to be retrieved by rod and reel." Section 16, Tidal Water Fishing Methods.

There you have it. That is the wording straight from the *Sport Fishing Guide.* The alternate use clause which said a downrigger can be used with one lure without an automatic release clip, in which case it would be unlawful to attach any other fishing line or lure by any method, has been deleted from this year's regulations. Interpret it how you like, but as I read it meat lines are now banned. Some people claim it is a misprint like last year when the regulation could be read two ways, but this one seems clear enough to me.

Personally it makes no difference to me. I don't use one. But, I know many of my Sooke friends use a meat line and they are going to hit the roof when they read this.

★ ★ ★

IF ANYONE STILL HAS DOUBTS about the authenticity of my reporting on the 20-inch chinook limit, read this from the *Sport Fishing Guide:*

- **"Note: As of January 1, 1980, the size limit for chinook salmon will be 20 inches, measured from tip of nose to centre of tail."** Section 3, Daily Bag Limits.

There is still time to get that 20-inch (four pound) size limit regulation rescinded. It means a 50 per cent reduction in the overall sport chinook catch and a 30 per cent reduction in the sport catch of all species.

And don't press too hard on the theory that sport anglers in general can't tell the difference between a coho and a chinook. You might wind up with a 20-inch size limit on both chinooks **and coho.** That is the way federal fisheries wanted it in the first place.

There is another Sport Fishing Advisory Committee meeting scheduled for September and these new regulations will be discussed. But my recent observations have been that the new crew at federal fisheries listens to the sport representatives, encourages them to submit reports and opinions ... and then changes the rules in midstream and comes out with an entirely new set of regulations that had never even been discussed.

If you are concerned about the 20-inch limit write letters to Fisheries Minister James McGrath; our local MPs, Defence Minister Allan McKinnon and Donald Munro; our provincial Environment Minister Rafe Mair, who is on our side; Sport Fishing Advisory Committee Chairman Al Playfair, 1660 Sheridan, Victoria.

Personally, I favor keeping the first four fish of any size with no reduction in catch limit, or increase in size limit. That way there would be no waste and hatchery and other enhancement facilities now on line already ensure that sportsmen with a four-fish limit are catching more enhanced fish than wild stocks which are the reason for concern.

★ ★ ★

THE DEATH OF JOHN DIEFENBAKER this week to most people means the loss of one of Canada's former Prime Ministers and a dynamic Leader of the Opposition. **But to me it also means the loss of an entertaining and great fishing partner.**

I fished with John Diefenbaker on a number of occasions for steelhead and salmon ... at Port Renfrew's San Juan River and Harris Creek, at Muchalat River and Gold River, and in Campbell River's famed salmon waters. We climbed the steep banks of Mile 11 Pool at Harris Creek and we drove into Port Renfrew in a snowstorm in my un-heated Volkswagen bus of the 1960s. Diefenbaker's wife Olive even cooked a steak dinner for Frank Baker, the Chief and myself aboard a yacht at Cowichan Bay, late at night after a memorable fishing trip.

Trips with Dief were always interesting as he told intimate, confidential and un-reportable stories about famous people ... the Queen, Prince Philip and other members of the Royal family, Louis Mountbatten, Winston Churchill, President John Kennedy, and others.

He leaves me with some happy memories.

No surprises with hindsight

BY JIM TANG

Hindsight comes so easily at a race-track that it can almost explain away what happened Thursday night at Sandown Raceway.

What happened was a string of juicy Exactor payoffs — five of more than $199 in the first six races — but the verdict of the post-mortems was that the figures in most cases were more surprising than the results.

It is difficult to explain how Hannrihan, a winner only once last year and never faster than 2:10 is six well-out-of-it Sandown starts this year, should suddenly run a 2:08 3/5 mile and get up in the last yards to pay $43.60 and set up a $246.90 Exactor. However, Senator Mite, which went off at 25-1 and paid $23.70 to place, won seven races last year and in its previous Sandown start led until near the finish.

And pay-attention perusal of the form would have shown that Holridge Dakota ran its last race in 2:08 and was a gaining third at the finish. But the veteran trotter was almost completely overlooked as an Exactor hope and when it finished closest to the 3-1 Charms All, the Exactor return in the second race was $199.90.

It was $341.80 in the third race although there was reason to include Snip Settor, which had beaten similar at Sandown a month earlier, or Holridge Cindy, which had been second four times, as part of the Exactor. But few thought that both would beat Nechako Chris and Beaver Cash.

It was the same in the sixth race. Matsqui Miss had run a 2:05 second last month and threatened similar several times while Rocket Dale had won at Sandown for $4,500 in July and was in $3,500 company on Thursday. But almost everyone believed it was between Dobbie Joe and Antique Adios and the result was a $299.50 Exactor.

★ ★ ★

First — $800, 1 mile pace and trot. Claiming price $2000.
Hanrihan (Tonkin) 43.60 19.20 4.70
Senator Mite (Urquhart) 23.70 6.10
Mac Page (Stymest) 4.00
Time: 2:08 3/5. Exactor (8 & 4) $246.90.
High Morning, Starling Adios, Sudsey Dudsey, Dasher Hill, Doc Bird also ran.

Second — $800, 1 mile pace and trot. Claiming price $2000.
Charms All (Glen) 6.70 3.80 3.90
Holridge Dakota (Arsenault) 16.90 22.90
Barbaras Don (Hudon) 3.70
Time: 2:09. Exactor (8 & 7) $199.90.
High Morale N, Claud's Town, Cenalta Storm, J. A. Duchess, Idyl Tass also ran. Ruby Khan scratched.

Third — $800, 1 mile pace. Claiming price $2000.
Snip Settor (Provencher) 33.20 11.70 7.00
Holridge Cindy (Hodson) 14.20 5.10
Nechako Chris (Jungquist) 2.90
Time: 2:08 4/5. Exactor (3 & 8) $341.80.
Michael's Derby, Art's Choice, Beaver Cash, Andy's Truant, Beaver Cash also ran.

Fourth — $800, 1 mile pace. Class 1. Claiming.
Battle Chips (Urquhart) 9.70 3.90 3.30
T.V. Pilot (Burke) 4.10 2.50
Ray (Linford) 2.70
Time: 2:08 1/5. Exactor (6 & 1) $42.10.
Outsight Swede, Spunkey Dale, Bee Bee Brook, Cheyenne Mohawk, Lady Fort also ran.

Fifth — $900, 1 mile pace. Claiming price $3000.
Spreadeagle (Wiseman) 17.20 10.10 3.40
Flex Step (Clark) 9.00 3.80
Alemite Quill (Hudon) 2.80
Time: 2:06/1. Exactor (6 & 4) $229.50.
Carlisle's King, Dainty Dauber, Adios Tee Maral, Donovan A, Battle Lil also ran.

Sixth — $950, 1 mile pace. Claiming price $3500.
Matsqui Miss (McDole) 22.60 10.00 2.90
Rocket Dale (Jungquist) 16.20 3.40
Antique Adios (Hudon) 2.30
Time: 2:06 2/5. Exactor (6 & 5) $299.30.
Dobbie Joe, El Jay Lassie, Count Butler, Callaghan also ran.

Seventh — $900, 1 mile pace. Condition 9.
Great Future (Hill) 3.60 2.60 2.10
Pegassus Ernie (Linford) 3.30 2.10
Holridge Gringo (Bourgeois) 2.30
Time: 2:06 1/5. Exactor (7 & 3) $15.70.
Dan P. A., Nevercantell, Candy Legs, Melody Wave, O'Reilly also ran.

Eighth — $1000, 1 mile pace. Claiming price $4000.
Casper Counsel (Jungquist) 5.80 2.80 2.60
Senga Lark (Hudon) 3.20 2.70
Rosie's Posey (Coleman) 2.50
Time: 2:04 4/5. Exactor (1 & 3) $15.00.
Irish Flame, Tiger Adios, Noble Metre, Penny Sue also ran. Handle Carefully scratched.
Attendance 1,237. Mutuel handle $79,890.

Fifth-race attention on Joe Hudon, driving Alemite Quill, and Keith Linton, steering his recently-claimed Carlisles King, was largely responsible for the $229.50 Exactor. Spreadeagle, winner of four including its last two at Sandown, got away at almost 8-1 and Flex Step, which had been only close with Linton at the reins, went off at 19-1.

It's what makes shudda haddim racing's most frequent thought and what brings them back for another try.

BREAKAGE: Ed Tracey, who drove two winners in two chances on a one-day visit to Sandown last month, is flying out from Calgary on Monday to drive for **Clarence Jackson** in a qualifying race and may accept a drive or two on the Monday card...Jackson has purchased **Shadows N How from Doung Ferguson** for $15,000 and Ferguson, who recently sold **B.C.Classy** for $25,000, has purchased **Aldershot,** which was racing is New York and is rated the best pacer to have ever competed in B.C....**Joe Hudon** padded his driving lead padded although winless, placing once and finishing third three times while **Keith Linton** was completely blanked in three drives...one of Hudon's owners has given him $35,000 to buy a pacer in Ontario for campaigning in the Invitationals at the upcoming Cloverdale meet...

City youth earns honor in bowling

Larry Jacobs Jr. of Victoria has recently returned from Washington D.C. where he was named the "All-American" boy of the National Youth Bowling Association championships.

The 18-year-old graduate of Spectrum Community School earned the honor for displaying high standards of sportsmanship and leadership.

Jacobs finished 20th in the boys' scratch singles with an average of 175 over 12 games. His league average is 173.

A total of 208 bowlers from the 52 states and B.C. and Ontario took part in the week-long competition and all four B.C. representatives were from Victoria.

Chris Grunow of Claremont was the boys' handicap representative, Kelly Wenzel of Vic High was the girls' scratch competitor and Kim Oulton of S. J. Willis was the girls' handicap player.

Oulton did the best of the B.C. bowlers with a sixth-place finish.

1979 is Robinson's GOLDEN ANNIVERSARY 50 years
1307 Broad 385-3429
WIN
6 months left to a valuable merchandise prize
To celebrate our 50th year in business, Robinson's is giving away over $2,000.00 in prizes! 12 months — 12 prizes!
JULY PRIZE WINNERS
CONGRATULATIONS: Kim Philips — 1235 Braithwaite Dr., Jamie Blanchard — 2944 Pickford, Gerry Porter — 2163 Quimper St., winners of an Ultra Lite Browning Fishing Reel each.
COME IN TODAY and ENTER YOUR NAME
AUGUST PRIZE
Taymor T700 Tent complete with fly. Retail Value $105.
8-16

Stop and Shop at the Sign of the Big GENERAL TIRE

THE SENSATIONAL NEW GENERAL FIBRE—GLASS BELTED JET RADIAL.
RADIAL PERFORMANCE AT AN ECONOMICAL PRICE

GENERAL TIRE
The ultimate in "soft" ride — radial ply-polyester cord with fibreglass belts. Tubeless — whitewall.

THE WIDE ONES

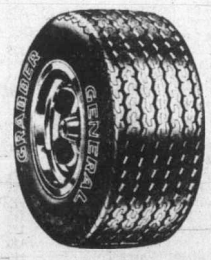

*Polyester cord
*Fibreglass belted
*White outline letters
60 and 70 Series

DEAL #4 NOMAD & NOMAD 4WD

YOUR ALL NEW FOUR WHEEL DRIVE VEHICLE TIRE
D78-14-LT SIZE
4 WD - $56.63
RIBS - $57.33
Installation included.

"MASTER CHARGE or CHARGEX"
D & D TIRE
1620 Blanshard St.
GENERAL TIRE 382-7283
8-16

Royal Oak Lions Club
Presents 3rd Annual
RODEO

Luxton Fair Grounds
OFFICIAL OPENING
SAT. 12:30 P.M.
with crowning of Rodeo Queen
August 18th & 19th 1:00 p.m.
Admission $3.00
OAP & under 12 $1.50

EVENTS	PURSE	SPONSOR
SADDLE BRONC	$200.00	Lantern House
		Millstream Chevrolet
BULL RIDING	$125.00	Gray Beverage
BAREBACK RIDING	$125.00	Romeo's Place
STEER WRESTLING	$125.00	Buckerfield's
CALF ROPING	$125.00	Shanks Saddlery
		The Dance Village
		Len's Jewellery
TEAM ROPING	$125.00	Cypress Disposal
LADIES' BARREL RACE	$125.00	Nu Way Cleaners
		Playland Club
		Capital Iron
JUNIOR BARREL RACE	$100.00	H. Hoskin Ltd.
		Victoria Fireplace
		Royal Oak Drugs
JUNIOR STEER RIDING	$125.00	Wille Dodge
		Chrysler Ltd.
		Borden's Mercantile

Casino and Beer Garden
Saturday & Sunday
11 A.M.-7 P.M.
DANCE
Saturday 9 P.M.-1 A.M.
Admission $3.50 per person
Concession with Breakfast Special
7 A.M.-11 A.M.
IT'S RODEO DAYS — COME JOIN IN THE FUN!

ABC Outdoor Store
CELEBRATION SALE
WHAT ARE WE CELEBRATING? . . .
FIRST OF ALL — THE FANTASTIC WEATHER!
SECONDLY — WE'RE WELCOMING TWO NEW VANCOUVER STORES TO OUR ABC FAMILY
ONE AT 865 W. BROADWAY, THE OTHER AT 2130 WESTERN PARKWAY, U.B.C. THEY'LL COMPLEMENT OUR DOWN TOWN VANCOUVER LOCATION AT 555 RICHARDS
(We kind of think Victoria's the place to be; but it's gratifying to know Vancouver also appreciates us).
What's on Sale? A bit of Everything

SLEEPING BAGS
Wilderness Experience and Equinox, Mt. Robson, Tantalus Polarguard Bags, Swan Down Bags.
PACKS
Berghaus, Trojan and Boa, Camptrail Gemini, Trailwise
CLOTHING
Mountain Parkas, Jackets, Sweaters, Shorts, Pants.
TENTS
Walkabout Habitat, Eureka Mt. Katahdin
BOOTS
Edge, Val D'or, Vasque
RUNNERS
Brooks, Osaga
RUNNING WEAR
Naked Runner, Adidas, Dana

This is just a smattering of the equipment on sale. Drop by soon for best selection. The Sale Starts as Soon as You Get Here.

ABC Outdoor Store
609 YATES ST. 384-6522
Open Thurs., Fri. 'til 9
8-17

Race officials confirm Aussies Cup champs

PLYMOUTH, England (Reuter) — Australia was declared winners Thursday of the Admiral's Cup yachting series, taking the trophy for only the second time.

With the last of the previously-untraced boats involved in the Fastnet race positively sighted early Thursday, the organizers were able to compile Cup standings.

The Australian team totalled 1,088 points for the five-race series with the United States runners-up on 1,013. Britain, winners of the Cup on the two previous occasions, had to settle for sixth place, even though the British yacht Eclipse headed the individual standings.

The French entry Jubilee was placed second in the individual competition with Australia's top yacht, Impetuous, third.

The Cup presentation will take place today, but instead of the customary celebration party afterwards, it will be followed by a church service for the 17 yachtsmen who lost their lives during the storm-whipped Fastnet race.

A total of 23 yachts of the 306-strong Fastnet fleet sank or were abandoned in the violent storm which cut through the fleet earlier this week.

As the inquest into the disaster got under way with the promise of separate investigations by the British government and the Royal Ocean Racing Club, six questions dominated the controversy:

— In view of gale warnings from weather forecasters, why wasn't the 970-kilometre race called off before the 300 yachts taking part set off last Saturday from the Isle of Wight?

— Why were so many of the race yachts not equipped with radio transmitters to enable them to call for help?

— Why were so many yachts — about nine times more than 20 years ago — allowed to take part?

— Were designers of some of the race yachts guilty of sacrificing safety for speed?

— Should there have been more rescue vssels escorting the competitors?

— Did the competitive urge drive some of the yachtsmen to take unnecessary risks?

Admiral's Cup team results:

1. Australia, 1,088 points
2. United States, 1,013
3. Hong Kong and Italy, 944 (tied)
5. Argentina 861
6. Britain 854
7. France 840
8. Ireland 725
9. Switzerland 629
10. West Germany 587
11. Japan 583
12. Netherlands 572
13. Spain 555
14. Belgium 553
15. Sweden 452
16. Singapore 439
17. Poland 401
18. Canada 391
19. Brazil 229

CFL leaders

TORONTO (CP) — Canadian Football League statistics released Thursday:

WESTERN CONFERENCE

Scoring

	TD	C	FG	S	P
Passaglia, BC	0	8	19	7	72
Cutler, E	0	18	7	1	40
Strickland, S	6	0	0	0	36
Ruoff, W	0	5	9	4	36
Hay, C	0	11	6	6	35
Germany, E	5	0	0	0	30
Kelly, E	5	0	0	0	30
Key, BC	4	0	0	0	24
Smith, E	4	0	0	0	24
Macoritti, S	0	5	5	1	21

Rushing

	C	Yds	Agv	TD
Key, BC	84	387	4.6	4
Strickland, S	74	334	4.5	4
White, BC	53	321	6.1	1
Germany, E	71	321	4.5	3
J. Washington, W	50	281	5.6	0

Pass Receiving

	No.	Yds	Avg	TD
Smith, E	27	547	20.3	4
Strickland, S	23	200	8.7	2
Forzani, C	20	268	13.4	3
Holmes, W	20	259	13.0	3
Paterson, W	18	190	10.6	0

Passing

	A	C	Yds	IC	TD
Wilkinson, E	73	42	714	2	5
Johnson, C	107	61	787	3	7
Moon, E	69	40	747	3	10
Tagge, BC	124	70	867	4	3
Brock, W	95	50	635	1	4
Clements, S	128	62	769	9	2

Punting

	No.	Yds	Avg
Passaglia, BC	44	2,071	47.1
Ilesic, E	40	1,815	45.4
Ruoff, W	44	1,976	44.9
Macoritti, S	40	1,781	44.5
McTague, C	48	2,101	43.8

Punt Returns

	No.	Yds	Avg	TD
Ford, BC	22	262	11.9	0
Butler, E	23	240	10.4	0
Hinton, BC	24	226	9.4	0
Holmes, W	18	192	10.7	0
Crump, C	14	126	9.0	0

Kickoff Returns

	No.	Yds	Avg	TD
Phason, W	10	277	27.7	0
Parker, S	11	275	25.0	0
Bright, BC	9	262	29.1	0
Chorney, S	8	190	23.8	0
Holmes, W	6	150	25.0	0

EASTERN CONFERENCE

Scoring

	TD	C	FG	S	P
Sunter, T	0	7	9	11	45
Sweet, M	0	5	11	2	40
Gabriel, O	6	0	0	0	36
Lumsden, H	2	4	5	3	34
Organ, O	0	14	4	2	28
Metcalf, T	3	0	0	0	18
Marler, H	1	3	0	4	13
Pettersen, H	2	0	0	0	12
Nelms, O	2	0	0	0	12
Stenerson, O	2	0	0	0	12
Aynsley, H	2	0	0	0	12

Rushing

	C	Yds	Avg	TD
Metcalf, T	80	396	5.0	1
Rowland, H	84	364	4.3	0
McArthur, T	63	363	5.8	1
Green, M	78	349	4.5	1
O'Leary, M	44	216	4.9	0

Pass Receiving

Gabriel, O	26	429	16.5	6
Harris, T	23	198	8.6	0
Metcalf, T	20	220	11.0	2
Skolrood, H	16	266	16.6	0
Edwards, T	15	346	23.1	1
Muller, T	15	146	9.7	0

Passing

	A	C	Yds	IC	TD
Adams, T	141	84	946	9	3
Barnes, M	91	45	721	3	3
Holloway, O	83	41	627	1	8
Marler, H	89	39	549	9	2
Jones, O	54	30	319	4	3

Punting

	No.	Yds	Avg
Marler, H	19	812	42.7
Sunter, T	48	1,997	41.6
Henderson, H	38	1,549	40.8
Buono, M	41	1p663	40.6
Organ, O	47	1,756	37.4

Punts Returns

	No.	Yds	Avg	TD
Nelms, O	25	423	16.9	2
Bennett, T	27	203	7.5	0
Rhino, M	24	190	7.9	0
Shaw, H	17	121	7.1	0
McArthur, T	15	116	7.7	0

Kickoff Returns

	No.	Yds	Avg	TD
Woods, H	12	279	23.3	0
Mofford, O	8	233	29.1	0
Hatanaka, H	9	224	24.9	0
McArthur, T	8	215	26.9	0
Green, M	6	153	25.5	0

Racing entries

VANCOUVER — Entries for today's thoroughbred racing at Exhibition Park:

First — $2,700, claiming, 3 and 4 year olds, 1 1-16 miles
Freely Stride (Loseth) 122
April Will (Carrasco) 117
Clays Road (Johnson) 122
Ton O Honey (Hoverson) 112
Haigette (Smith) 117
Azulila (Frazier) 117
Tsolam Sands (Arnold) 117
J.D. Road (Walker) 122
Partner At Last (M. Mena) 117
Antique Coin (Krasner) 112
Also eligible
Gaelic Sun (Skinner) 117
Sugar Kid (Carrasco) 114
Traction (no rider) 107

Second — $2,600, claiming, 3 year olds and up, 6½ furlongs
Copper Tav (Frazier) 119
September Purchase (Skin'r) 122
Copper Monarch (Loseth) 119
Ardorin's Hustler (Arnold) 122
One Night Stand II (Hov'n) 122
Chief Constable (Cuth'n) 119
Forty Jewels (Carter) 119
Brauer Rabbit (Carrasco) 119
Fintry (Bray) 119
Fielder Frank (Johnson) 122
Also eligible
Ladication (Krasner) 119
Hard Choice (Loseth) 119

Third — $3,200, claiming, 2 year olds, 6 furlongs
Pilot Lea (no rider) 115
Sporting Divine (Cuth'n) 115
Castle Crest (Krasner) 115
Silent Ghost (Carrasco) 115
Craig's Table (Loseth) 115
Harry Jerome (Smith) 115
Tudor Grove (Williams) 120
High Hawk (Gold) 113
Sonny Pat (Frazier) 112

Fourth — $2,900, claiming, 2 year olds, 6½ furlongs
Patti Perch (J. Mena) 115
Hasty Hustler (M. Mena) 115
Rock Around Again (Wil'ms) 115
Cindy's Back (Johnson) 115
Sunshine Kitty (Walker) 115
Good Time Cinna (Skinner) 120
Spirit Chant (Carrasco) 115
Jennifer D. (Loseth) 115
Sass Me Back (Krasner) 115
Surely Shirley (Smith) 115

Fifth — $2,900, claiming, 3 year olds, 6½ furlongs
Cast In Gold (M. Mena) 117
Grey North (Bray) 115
Two White Sports (Krasner) 115
Fast Talk (Hoverson) 115
Ala D. (Carrasco) 112
Zac Zac (J. Mena) 112
Markhill (Loseth) 112

Sixth — $2,800, claiming, 3 year olds and up, 6½ furlongs
The Lady Isa Tramp (Bray) 114
Gay Debbie (Hoverson) 117
Star Lodge (no rider) 114
Lady Darkfoot (Loseth) 112
Bonnie Lois (Carter) 114
Ballycraigy (Carrasco) 117
Rock Melody (no rider) 107
Perky Imp (Smith) 117
Wakarusa (Walker) 115
Wish Me A Rainbow (Frazier) 117
Also eligible
Tenicia (Krasner) 117

Seventh — $4,400, claiming, 3 year olds, 6½ furlongs
Chris Commander (Cuth'n) 117
Victorious Runner (Williams) 115
C. Leave (J. Mena) 115
Hey Herbie (Arnold) 115
Strike Again (Carrasco) 110
First Attempt (Stein) 110
Perfock (Sminner) 115
Art of Persuasion (Krasner) 112
New Franworth (Johnson) 117

Eighth — $4,300, claiming, 3 year olds and up, 6½ furlongs
Snow Quality (Loseth) 119
Tempting Ticket (Skinner) 115
Undercover Hero (Smith) 114
Little Miss Mecca (Stein) 112
Opening Move (Johnson) 117
Multnomah Spring (Krasner) 112
Elskun (Williams) 112
Moon Lodge (Boyd) 107
Samoan Sands (Walker) 114

Ninth — $13,500 added, handicap, 3 year olds and up, 1 1-16 miles
Persian Success (Skinner) 121
Run Reno Run (Dailey) 115
Lunch Break (Walker) 113
Holly Olly (Loseth) 116
Stay N Step (Krasner) 113
Ester Fast (no rider) 109
Mystical Power (Smith) 114
Anarchist (no rider) 109
Cinders Shadow (Williams) 112
Undisputed Talent (HoverN(⅛⅛⅛
Kapakahi (Carrasco) 115
Satisfied Lady (Johnson) 119

Tenth — $3,500, claiming, 3 year olds and up, 6½ furlongs
Ten Thirty Special (John'n) 114
Secco's Toolik (J. Mena) 119
Nirod (Gold) 116
Mr. Bradley (Smith) 114
Nib Bill (Williams) 122
Scamps Wildfire (Frazier) 114
Citizen's Award (Krasner) 115
Gallant Dave (Skinner) 111
Marine Driver (Loseth) 122
Greco King (no rider) 116

ISLAND MOWER CLINIC
● TORO
● SNAPPER
● LAWN BOY
● CAL TRIMMER
2981 TILLICUM
384-3911

Going Places
LIKE HAWAII FROM $279
TRAVEL NETWORK
1552 FORT (STADACONA CENTRE) 595-1044
645 JOHNSON STREET 381-5514
8-16

Shakeup ordered in Rams

LOS ANGELES (AP) — Steve Rosenbloom has been fired as executive vice-president of Los Angeles Rams and replaced by Don Klosterman, the National Football League team announced Thursday.

Rosenbloom, whose father Carroll owned the Rams until he drowned last April 2, was fired by his stepmother, Georgia Rosenbloom, the new owner of the team.

The Rams issued the following statement:

"Due to basic differences in philosophies, Georgia Rosenbloom, owner and president of the Los Angeles Rams, has terminated the services of Steve Rosenbloom as vice-president in charge of day-to-day operations, a position that Steve has held for a year. Mrs. Rosenbloom has appointed Don Klosterman, eight-year Rams' executive, as vice-president and general manager responsible for day-to-day Rams' activities.

"Georgia will continue to administer the entire Rams' organization following the wishes and dictates of her late husband, Carroll Rosenbloom."

A lot of tension was reported at the top levels of the team after Georgia Rosenbloom took over as owner following her husband's death. Steve, Carroll's son by a previous marriage, had been heavily involved in running the team while his father was alive.

PLAYERS PREFER
ARDMORE GOLF COURSE
930 ARDMORE DRIVE
656-4621

Dawn cards course record

CORNERBROOK, Nfld. — Dawn Coe of Lake Cowichan made a record-breaking charge Thursday to keep her hopes alive in the Canadian junior women's golf championship.

The 18-year-old holder of the B.C, Vancouver Island and Victoria titles, fired a 75 to beat the course record 76 set by Rebecca Stark of Armdale, N.S., in the opening round.

Stark, 18, continued her strong play and shot a 78 for a 154 total and an four-stroke lead going into today's final 18 holes.

Janine Getty, an 18-year-old from Burnaby, also scored 78 and is second with 158, Coe is third and Allison Orritt of Edmonton and Nancy Moen of Swift Current, both 17, are tied for fourth with 163.

Nancy Callan, a 14-year-old from Victoria's Uplands golf club, also had a good day as she shot 79 and moved into sixth place 10 strokes behind Stark.

Starks performance enabled Nova Scotia to post an upset win in the team competition, which includes the best three scores of the day from the four players comprising each provincial team, over the opening 36 holes.

Nova Scotia won the team title with 331 strokes to 333 for British Columbia. It was the province's first team trophy in 24 years of the competition and only the second win ever by a Maritime Province. New Brunswick won in 1960.

Ontario was third with 337 followed by Quebec 345, Manitoba 351, Alberta 351, Saskatchewan 354, Newfoundland 364, New Brunswick 369 and Prince Edward Island 376.

Coe, Linda Jervis (85-89—174) of Delta and Lynn Westnedge of Kimberley (93-86—179) made up the B.C. team.

Heavy rain early in the week has left the course 5,500-yard hill-top waterlogged and cold. Light rain has been intermittent during the last two days increasing in tempo late in the afternoon.

TOP TEN AND TIES

Rebecca Stark, N.S.	76-78	154
Janine Getty, Burnaby	80-78	158
Dawn Coe, L. Cowichan,	87-75	162
Allison Orritt, Alta.	82-81	163
Nancy Moen, Sask.	82-81	163
Nancy Callan, Victoria	85-79	164
Monique Berard, Que.	83-82	165
Christa Teno, Ont.	85-81	166
Lynn Hurd, Ont.	80-89	169
Heather Kuzmich, Ont.	84-85	169
Louise Roy, Que.	85-84	169

OTHER B.C. SCORES

Patty Grant, Pr. George	88-82	170
Jill Johnson, Ganges	88-84	172
Linda Jervis, Delta	85-89	174
Lynn Westnedge, Kmbrly	93-86	179

60 calories
3.5 grams carbohydrates.

Trilight. Nobody brews it lighter.

Take It From Us
DELIVERING A COLONIST ROUTE IS A PLEASANT PASTIME!
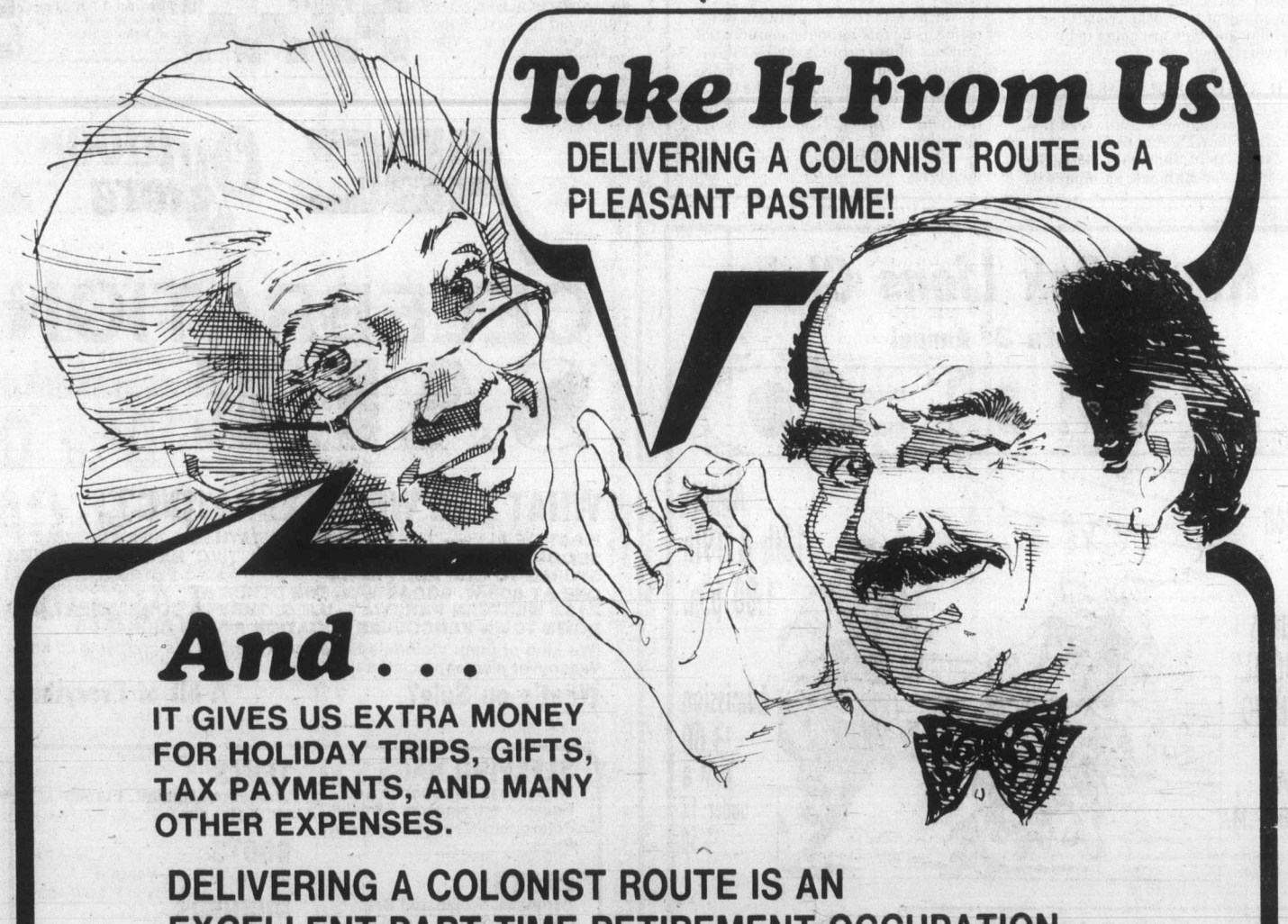
And . . .
IT GIVES US EXTRA MONEY FOR HOLIDAY TRIPS, GIFTS, TAX PAYMENTS, AND MANY OTHER EXPENSES.
DELIVERING A COLONIST ROUTE IS AN EXCELLENT PART TIME RETIREMENT OCCUPATION
We have Colonist newspaper routes that can make you from $1,000.00 to $3,000.00 per year, depending on the number of subscribers you service daily.
☆ Augment current income — money for household items, improvements and life's little extras.
☆ Affords regular exercise which active retired persons will enjoy.
☆ Contact with people, an opportunity to widen your circle of friends.
☆ Morning delivery leaves the rest of your day free.
CONTACT THE DAILY COLONIST CIRCULATION DEPARTMENT
Phone 383-4111

Flyers trade Stephenson

LANDOVER, Md. (AP) — Goaltender Wayne Stephenson, who played in 26 Stanley Cup playoff games, has been acquired by Washington Capitals from Philadelphia Flyers, the National Hockey League club announced Thursday.

Stephenson, 34, of Ft. William, Ont., played five years with the Flyers who acquired him from St. Louis Blues in 1974.

Stephenson, 5-foot-9 and 175 pounds, joins another ex-Flyers goaltender, Gary Inness, who signed with the Capitals last year.

Meanwhile, the Blues have acquired left winger Tom Williams from Los Angeles Kings and defenceman Barry Gibbs has been sent to the Kings from New York Islanders to complete a three-way National Hockey League deal which began in June, it was announced Thursday.

The 28-year-old Williams, 5-foot-11 and 187 pounds, was a second round draft choice of New York Rangers in 1971. In 397 games, he has 115 goals.

PGA champion putts way to tourney lead

HARRISON, N.Y. (AP) — David Graham, still possessing the delicate putting touch that won the PGA national golf championship, stroked a six-under-par 65 and established a three-stroke lead Thursday in the first round of the $400,000 Westchester Classic.

"I really thought I'd have a little bit of a problem playing this week," said the slender, articulate Australian who has had little chance to practice since his playoff triumph in the PGA two weeks ago.

And he did have some minor, very minor, difficulty.

"My swing didn't feel all that great," he said. "I was a little over-relaxed from (the PGA at) Oakland Hills.

"But," he continued, "I putted very, very well."

He did, indeed.

Graham one-putted nine times and made three par-saving putts of about eight to 10 feet which he called "the backbone of the round."

As it was, he escaped without a bogey on the hilly, 6,603-yard Westchester Country Club course in suburban New York which played much more difficult that usual in the brisk, cool breezes.

Mac McLendon was alone in second at 68, three strokes under par.

A four-wood second shot and a 12-foot putt produced an eagle-three for Tom Watson and helped him to a round of 69 that also included four birdies and four bogeys.

"A good round," said Watson, a four-time winner this season and the pre-tournament favorite for the $72,000 first prize.

Watson was tied for third with Tom Kite, Bob Eastwood, George Burns, Jack Renner, Mark McCumber and Bob Byman, also with 69's.

Defending champion Lee Elder shot a 75.

★ ★ ★

David Graham	34-31—65
Mac McLendon	33-35—68
Tom Kite	36-33—69
Jack Renner	33-36—69
Bob Eastwood	35-34—69
George Burns	36-33—69
Bob Byman	36-33—69
Mark McCumber	33-36—69
Tom Watson	37-32—69
Fred Marti	38-32—70
Peter Oosterhuis	34-36—70
Artie McNickle	35-35—70
Jay Haas	35-35—70
Scott Simpson	36-34—70
Lon Hinkle	36-34—70
Don January	33-37—70
Barry Jaeckel	35-35—70
Howard Twitty	36-34—70
Tommy Aaron	35-36—71
Jerry McGee	36-35—71
Antonio Cerda	38-33—71
Jimmy Wright	35-36—71
Austin Straub	35-36—71
Larry Ziegler	37-34—71
Bobby Nichols	37-34—71
Gil Morgan	35-36—71
Bill Sander	35-36—71
Bob Zender	37-34—71
Dave Barr, Kelowna	**38-37—75**
Jim Nelford, Burnaby	**39-37—76**

SANDOWN RACES
BUS
PHONE 656-3012 FOR SCHEDULE
CONMAC STAGE LINES
Air-conditioned Charter Buses

DOG DAYS
BARGAINS
ALL GARDEN TOOLS
20% OFF Reg. Prices

GARBAGE BINS
Light in weight but mighty tough in wear.
DOMAN'S PRICE ..... 4.95 ea.
WITH LID. QUANTITIES LIMITED

BLACK TOP
READY TO USE JUST THE THING FOR THAT PATCH JOB.
80-lb. bag ONLY ..... 5.95 bag

FOLDING TABLE LEGS
For card tables, picnic tables, benches, etc.
DOMAN'S PRICE ..... 12.25 pr.

LUMBER
1"x6"-3' UTILITY CEDAR ... 39¢ ea.
1"x8"-3' UTILITY CEDAR ... 49¢ ea.
ECONOMY STUDS 2x4 BUNDLE OF 10 ONLY ..... 5.95 ea.

COMPOST KIT
6' long, 3' wide. Made with cedar to last.
ONLY 13.95 ea.

BARBEQUE BRIQUETS
10-lb. bag ONLY ..... 99¢ bag
WHILE STOCKS LAST

SINGLE STAINLESS STEEL SINK
Reg. 38.50 SPECIAL 29.49

MIRROR 19"x29". Reg. 16.00 ..... SALE 12.49

DUCAN SUNDECK COATING
Now the easy-to-use roll-on texture coating that the average do-it-yourselfer can do over the weekend. This new method gives a tough, waterproof, good-looking deck without the backache and messiness of other coatings.
2½ gallons will cover approx. 100 sq. ft. with 2 coats.
Regular Low Price 18.00
THIS WEEK ..... 14.95 Gal.

WITH do it DOMAN'S
280 BAY ST. VICTORIA 386-2151
CHARGEX VISA
2739 JAMES ST. DUNCAN 746-4423
VANCOUVER ISLAND'S LEADING DO-IT-YOURSELF CENTRES

CAL-VAN TRUCK LOAD SALE

THE AMAZING "LONG-LASTING" OIL
UP TO 23 MORE MILES PER TANK OF GAS!
SAVE GALLONS OF GAS!
ARCO GRAPHITE MOTOR OIL
$1.98 CAL-VAN SPECIAL U.S. QT. .946 Litres
ASK FOR FREE BROCHURE "HOW TO CHANGE YOUR OWN OIL"
See how simple it is! Why pay someone else?
THE SIMPLE CLEAN, EASY WAY TO DISPOSE OF OLD OIL!
OIL AWAY 2.48
Drain old oil into chemically treated carton. Throw away! ..... ONLY

Castrol SUPER GTX
98¢ Litre
20 wl 50
10 wl 40
limit 6 Per Customer

CAL-VAN HAS THE LARGEST OIL SELECTION IN THE CITY

CASTROL
GTX 20W/50 ..... 1.48 litre
GTX 10W/40 ..... 1.48 litre
Castrol H.D. 30 ..... 1.28 litre
Super Outboard Oil ..... 1.68 16-oz.

VALVOLINE
All Climate 10W/20W/40 ..... 1.18 litre
All Climate 20W/50 ..... 1.18 litre
Super Heavy Duty SAE 30 ..... 1.08 litre
Racing 20W/50 ..... 1.38 litre

KENDALL
G.T.-1 SAE 30 ..... 1.28 litre
G.T.-1 SAE 40 ..... 1.28 litre
G.T.-1 SAE 50 ..... 1.28 litre
G.T.-1 5W/30 ..... 1.38 litre
G.T.-1 10W/40 ..... 1.38 litre
G.T.-1 20W/50 ..... 1.38 litre
Superb 10W/40 ..... 1.28 litre
Dual Action SAE 10 ..... 1.18 litre
Dual Action SAE 10W/30 ..... 1.18 litre
Dual Action SAE 20/20W ..... 1.18 litre
Dual Action SAE 30 ..... 1.18 litre
Dual Action SAE 40 ..... 1.18 litre
Non-Detergent SAE 20W/20 ..... 1.18 litre
Non-Detergent SAE 30 ..... 1.18 litre
Non-Detergent SAE 40 ..... 1.18 litre

CHEVRON
Supreme 10W/30 ..... 1.38 litre
Special SAE 30 ..... 1.28 litre
Delo 400 (Diesel) SAE 30 ..... 1.28 litre
Delo 100 (Diesel) SAE 50 ..... 1.28 litre

ESSO
HDX Plus 10W/30 ..... 1.28 litre
HDX Plus SAE 30 ..... 1.18 litre
Uniflow 10W/40 ..... 1.68 litre
Extra 10W/30 ..... 1.38 litre

10% OFF PER CASE

QUAKER STATE
Deluxe 20W/50 ..... 1.58 litre
Deluxe H.D. 10W/40 ..... 1.58 litre
Super Blend H.D. 10W/30 ..... 1.38 litre
Super Blend H.D. 20W/40 ..... 1.38 litre

PENNZOIL
Multi-vis Z-7 10W/30 ..... 1.38 litre
Multi-vis Z-7 10W/40 ..... 1.38 litre
Supreme Racing 20W/40 ..... 1.78 litre
4-Stroke Cycle Oil 20W/50 ..... 1.58 litre

SHELL
XL-100 10W/30 ..... 98¢ litre

STP
15,000 Mile Oil 10W/20W/50 ..... 1.98 quart
Motor Oil 10W/20W/30 1.38 quart

MOBIL
Mobil I (Synthetic) SW/20 ..... 6.48 litre

OLLMO
Ollmo Synthetic 10W/50 ..... 4.98 quart (U.S.)

BARDAHL
Racing Oil SAE 60 ..... 2.98 quart (U.S.)

DUROL
Multi-vis 10W/30 ..... 98¢ litre

TRANS FLUID
Durol Trans Fluid ..... 1.38 litre
Kenoil Trans Fluid ..... 1.38 litre

LOTS OF GREASES!!
LOTS OF OIL FILTERS!!
LOTS OF FILTER WRENCHES!!
8-16

OIL CHANGES AND GREASE JOBS IN OUR MODERN REPAIR CENTRE "only $4.88"

• Prices Good 'Til Monday
• Rain Check Cheerfully Given on Sale Items Sold Out.
• All items illustrated Exactly or as near as possible.

CAL-VAN
735 CLOVERDALE (at DOUGLAS)
386-2155

AUTO SUPPLY & REPAIR CENTRE
OPEN 8 DAYS A WEEK
INCLUDING WED., THURS., FRI. 'TIL 9
CHARGEX VISA
master charge

Killanin wants both Chinas

BUDAPEST (AP) — **Lord Killanin**, president of the International Olympic Committee, said Thursday he always wanted to see "all-Chinese" participation at the 1980 Moscow Olympics.

This matter was discussed at the IOC meeting earlier this year at Montevideo, Uruguary, and the views of both sides (Peking and Taipei) were considered with a view to finding a solution.

"We are continuously in touch with Peking and Taipei, trying to find a solution to the main problems: the anthem, the flag, and the names," Killanin said. The IOC will discuss the matter again when it meets in Nagoya, Japan, in October."

With regard to amateurism against professionalism in the Olympic context, Lord Killanin said that he was not in favor of an open Olympics "so that sports impresarios should not be given a free hand to dictate to sportsmen who have lost their independence."

★ ★ ★

PORTLAND, Ore. (AP) — Louisiana-Pacific Corp. offered Thursday to buy the financially-troubled Portland Timbers franchise in the North American Soccer League.

The Portland-based timber products firm, with more than 100 mills and plants in 17 states and Canada, made the announcement in a news release. It said it would invest the necessary capital to provide the city with a competitive team.

On Wednesday, the Timbers' board of directors decided to keep the team operating in Portland while seeking investors to provide capital to attract better players.

Oregon Soccer, Inc., which operates the Timbers, is owned by about 60 Portland area people.

★ ★ ★

HITZKIRCH, Switzerland (CP) — Canadian cyclists in the William Tell Grand Prix road race completed the fourth stage of the bicycle marathon Thursday, covering 164 kilometres from Winterthur.

The best Canadians have managed after four days is an individual high of 31st by **Pierre Harvey** of Montreal, giving him the same position over-all among 96 entries.

Bernie Willock of Victoria was 46th in the middle of the pack Thursday which moved him up three places to 78th over-all. Only 88 cyclists scored in Thursday's race.

★ ★ ★

ANAHEIM, Calif. (AP) — California Angels' outfielder **Joe Rudi** has been knocked out of action for at least three weeks by an injury to the Achilles tendon in his right leg, the American League baseball club announced Thursday.

Rudi, who was placed on the 15-day disabled list, is hitting .242 with 11 homers and 61 runs batted in this year. He injured the leg running out an infield hit in Wednesday night's 6-1 loss to Detroit Tigers.

★ ★ ★

HILO, Hawaii (CP) — Canada's men's team at the Pacific Rim junior volleyball tournament split two games Wednesday to match its opening-day performance in the international competition.

Canada defeated the host Hilo team 15-11, 16-14, 15-6 before losing to Japan 15-4, 9-15, 16-14, 15-10.

British Columbia's men's team had the same 2-2 record after losing 15-4-15-1, 15-9 to the defending champion United States team and 10-15, 15-7, 15-5, 15-10 to Honolulu.

★ ★ ★

SEATTLE (AP) — Seattle Mariners' president **Dan O'Brien** says the American League baseball club has awarded a $43,000 settlement to **Jim Todd**, a 31-year-old right-handed pitcher who was released Feb. 8.

Todd, who was signed by Oakland A's on Feb. 28, filed a grievance against the Mariners with the Major League Players' Association.

In his grievance, Todd asked for more than $100,000. He contended he was released by Mariners' general manager Lou Gorman because he asked for salary arbitration.

Briefly

★ ★ ★

LEEDS, England (Reuter) — England, with all the advantages to make a big score, stumbled to 80 for four on the opening day of the third cricket test against India before rain brought an early close to play Thursday.

After winning first use of an easy-paced pitch and being given a 53-run start by openers **Mike Brearley** and **Geoff Boycott**, England's batting succumbed meekly to the accurate but far-from-formidable Indian pace attack.

The four wickets fell in the space of 30 balls shortly before lunch with 20-year-old **Kapil Dev** taking three of them with his medium-fast deliveries. **Mohinder Amarnath** was responsible for the fourth.

★ ★ ★

VERO BEACH, Fla. (AP) — New Orleans Saints traded veteran punter **Tom Blanchard** to Tampa Bay Buccaneers for an undisclosed draft choice Thursday, thus installing No. 1 draft choice **Russell Erxleben** as the Saints' punter.

Saints spokesman **Greg Suits** said no plans were in the works to trade placekicker **Rich Szaro**, whose job also had been a question mark since the signing of Erxleben.

★ ★ ★

HONG KONG (CP) — **Louis Nagy** of Hamilton scored two goals Thursday as the Canadian national youth soccer team posted a 3-1 exhibition win over Tung-Sing, a fourth-place team in the Hong Kong First Division league.

The Canadian squad, en route to the world youth championships in Japan starting next week, shrugged off 36-degree temperatures and high humidity to win their second of four scheduled exhibiton matches in this Chinese coastal city.

★ ★ ★

ARNHEM, Netherlands (Reuter) — Dutch cyclist **Joop Zoetemelk**, runner-up in this year's Tour de France race, admitted Thursday he took an anabolic steroid drug during the race last month.

Zoetemelk, who finished second to Frenchman **Bernard Hinault** in the tour, told reporters his doctor had given him one dose of the drug during the stages through the French Alps because he had lost too much weight earlier in the race.

★ ★ ★

PITTSBURGH (AP) — Pitcher **Jim Rooker**, who has made 11 unsuccessful attempts at career victory No. 100, was placed on the 21-day disabled list Thursday by Pittsburgh Pirates.

Rooker, 36, has been hampered by a lower back problem. He was also on the disabled list earlier this National League baseball season with a sore elbow.

To fill Rooker's spot, the Pirates summoned outfielder **Alberto Lois** from their Class AAA farm team in Portland.

★ ★ ★

PORT-OF-SPAIN, Trinidad (Reuter) — Uganda defeated Canada 45-43 in the 20-country world netball championship Thursday.

It gave Canada a 0-3 record in the competition.

Shooting champs

VANDALIA, Ohio (AP) — Don Slavich, a 39-year-old vending machine firm operator from Sacramento, Calif., broke 99 of 100 targets Thursday to win the Preliminary Handicap at the 80th annual Grand American trapshooting tournament.

The new women's clay target trapshooting champion of America is former world champion Susan Nattrass of Waterloo, Ont., with 196 in a shootoff victory over two others.

The new men's clay target champion is 66-year-old J.B. Hudson of Shreveport.

SPECIAL ADMISSION AND REGISTRATION SATURDAY, AUGUST 18th

10:00 a.m. - 3:00 p.m.

Admissions and Records
University Centre Building

If you are considering taking courses at UVIC, but have not yet applied, why not come to a special Admission/Registration session on August 18?

Whether you are a new student or are returning to UVIC, whether you wish to undertake full or part-time studies, representatives from the following areas will be available to assist you with your educational plans:

Arts & Science Advising — **Education Advising**
Counselling Centre — **Student Financial Aid**

Mature Applicants: If you do not satisfy the formal admission requirements, you may be eligible under the Mature Student Regulation. A representative of the Mature Student Club will be present to discuss the transition to university life.

Courses: Courses are available in the following subject areas in the late afternoon and evening (4:30 - 6:00 and after 6:00 p.m.)

BIOLOGY	ENGLISH	POLITICAL SCIENCE
CHEMISTRY	GEOGRAPHY	PSYCHOLOGY
CREATIVE WRITING	HISTORY	SOCIOLOGY
ECOMONICS	HISTORY IN ART	SPANISH
EDUCATION	PHILOSOPHY	WOMEN'S STUDIES

A timetable of day and evening courses will be available at Records Services, University Centre.

Fees: Credit - $39.00 per unit
Audit* (non-credit) - $19.50 per unit
* 65 years and over - $6.50 per unit

Transcripts: First time applicants are encouraged to bring secondary school and post-secondary (if applicable) transcripts. Former UVIC students who have taken any credit courses at another College/University since last registered are encouraged to bring transcripts.

COURSE INFORMATION
University Extension
477-6911, Locals 4800, 4802

ADMISSION/REGISTRATION INFORMATION
Admissions/Records
477-6911, Locals 4390, 6665

PARKING: Free parking anywhere on campus.
Underground metered parking beneath University Centre.

UNIVERSITY OF VICTORIA

SUPER SUMMER SALE

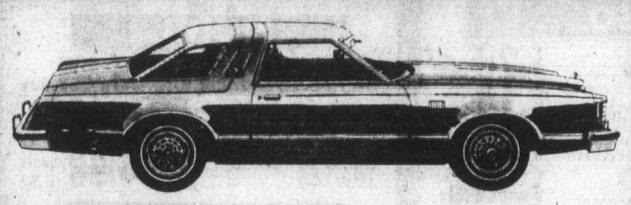

Stock No. 9859
1979 FORD THUNDERBIRD 2-DR.
5 litre V-8 engine, vinyl roof, automatic transmission, power steering, power brakes, dual accent pin stripes, deluxe seat belts, radial whitewall tires, electric rear window defroster, wire wheel covers, body side mouldings, AM radio. SALE PRICE **$7995**

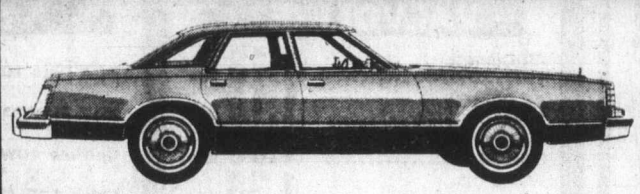

Stock No. 9977
1979 FORD LTD. II 4-DR. SEDAN
Vinyl roof, 5 litre V-8 engine, automatic transmission, power steering, power brakes, dual accent pin stripes, opera windows, deluxe seat belts, radial whitewall tires, electric rear window defroster, deluxe wheel covers, body side mouldings, AM radio. SALE PRICE **$7585**

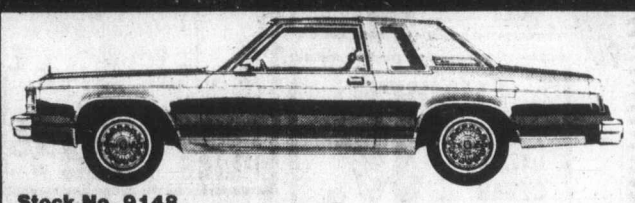

Stock No. 9148
1979 FORD LTD LANDAU 2-DR.
"DEMONSTRATOR"
Vinyl roof, 5.8 litre V-8 engine, illuminated entry system, radial whitewall tires, convenience group, front cornering lamps, tilt steering wheel, speed control, dual power split bench seats, electric rear window defroster, automatic temperature control, air conditioning, luxury interior group, tinted glass, dual remote mirrors, light group, power windows, power door locks, illuminated visor vanity mirror, undersea. SALE PRICE **$10,794**

Stock No. 9880
1979 FORD PINTO PONEY 2-DR. SEDAN
2.3 litre 4-cylinder engine, automatic transmission. Whitewall tires, AM radio. SALE PRICE **$4598**

Stock No. 9163

1979 FORD PINTO SQUIRE STATION WAGON
"DEMONSTRATOR"
2.3 litre 4-clinder engine, automatic transmission, whitewall tires, power steering, power brakes, luggage rack, undercoating, wire wheel covers, AM radio, electric rear window defroster, tinted glass, body side mouldings. SALE PRICE **$5795**

Stock No. 9660
1979 FORD FAIRMONT 2-DR.
2.3 litre engine, 4-speed manual transmission, bucket seats, cloth seat trim, whitewall tires, power steering, interior and exterior accent groups, AM radio. SALE PRICE **$5235**

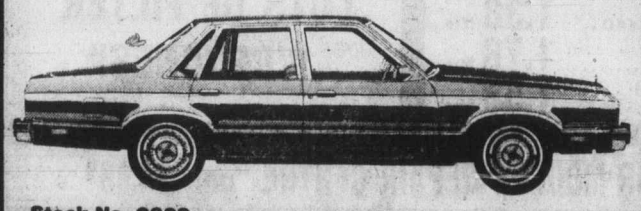

Stock No. 9809
1979 FORD FAIRMONT 4-DR. SEDAN
3.3 litre 6-cylinder engine, automatic transmission, power steering, power brakes, radial whitewall tires, electric rear window defroster, exterior accent group, body side mouldings, AM radio. SALE PRICE **$6498**

Stock No. 9821
1979 FORD GRANADA SPECIAL EDITION, 4-DR. SEDAN
Vilnyl roof, 4.1 litre 6-cylinder engine, automatic transmission, power steering, power brakes, deluxe seat belts, radial whitewall tires, electric rear window defroster, body side mouldings and AM radio. SALE PRICE **$6796**

Stock No. 9537
1979 FORD FAIRMONT SQUIRE STATION WAGON
3.3 litre 6-cylinder engine, bucket seats, automatic transmission, lockable storage box, radial whitewall tires, power steering, power brakes, luggage rack, electric rear window defroster, wire wheel covers, dual mirrors, body side mouldings, AM radio. SALE PRICE **$7188**

384-1144
LOW COST BANK FINANCING

PETER POLLEN FORD

YATES AT COOK STREET
DL 5373

8-17

Jackie O's childhood home is on the block for $5 million

NAMES in the NEWS

The owners of Hammersmith Farm, **Jacqueline Kennedy Onassis'** childhood home, said Thursday they will try to sell the tourist attraction at Newport, Rhode Island for $5 million. The lush, 350-year-old estate, an occasional summer White House for **John F. Kennedy**, was purchased for $825,000 two years ago by Camelot Garden Associates. The new owners converted the rambling 28-room mansion into a museum of Kennedy memorabilia.

Emperor Hirohito mourned more than three million war dead and prayed for world peace in Tokyo on Wednesday during Japan's observance of the 34th anniversary of its surrender in the Second World War. The 78-year-old emperor, who retained his throne after the war but was reduced in status from a living god to a constitutional monarch, was accompanied by **Empress Nagako.**

Prince Charles once suspected that former president **Richard Nixon** was trying to "pair him off" with daughter **Tricia,** and the prince was "distinctly annoyed," biographer **Anthony Holden** says in his book, *Charles, Prince of Wales.* Holden writes that Charles' suspicions were aroused during his 1970 visit to the White House when Nixon told him: "My wife and I will keep out of the way so that you can really feel at home." Holden says: "Seating plans constantly had Charles and Tricia side by side, while the program had them spending all of each day together, even to being left alone with each other in various parts of the White House."

Erik Estrada, injured ten days ago during the filming of the NBC television series *CHiPs,* has been released from the hospital and gone into seclusion in the Los Angeles area.

Charles Vance, who helped protect presidents before he married **President Ford's** daughter, **Susan,** said in Anaheim, California that he has resigned from the U.S. Secret Service to offer his skills to entertainers and executives.

Dick Gregory, in a Metter, Georgia, jail because of a protest against the death penalty and conditions in the Georgia state prison, says he is dehydrated from lack of food and water. But the comedian and civil rights activist has vowed to complete his 20-day fast.

Charles Roden, a 17-year-old orphan became a hero Thursday by helping New York City police round up members of a youth gang who had assaulted and robbed two persons in the Times Square area. Roden, a resident of St. John's Orphanage in Rockaway Beach, was on a job-hunting trip, when he saw the five youths strongarming the two persons. He first drove them off and then contacted police.

Little Richard, who pranced onstage in outrageous costumes long before punk rockers made them common, says he quit singing rock 'n' roll for $40,000 an hour because it was the "devil's work." He was wearing a brown, three-piece suit Tuesday when he appeared before some 300 people attending a religious crusade in Deland, Florida. Little Richard's once wild mane was clipped short and his voice was subdued.

H.R. Haldeman, one of the top men in **Richard Nixon's** White House, has been hired to promote new business for a Los Angeles real estate development firm.

Adm. **Hyman G. Rickover,** "father of the nuclear submarine," returned to work Thursday following hernia surgery. At 79, Rickover is the nation's oldest serving officer, whose tour of duty has been extended through special decision every two years.

TV VIOLENCE ZAPPED; WORST IS ABC

WASHINGTON (UPI) — Television violence has decreased slightly in the past two years, and ABC has replaced CBS as the network showing the most violent incidents, a group sponsored by Ralph Nader reported Wednesday.

The National Citizens Committee for Broadcasting, which monitored prime-time commercial television for four weeks during May, said there was an average of 168 violent incidents shown each week.

That compares with 173 incidents in 1977 and 190 in 1976, the first year the citizens' group monitored programming in response to growing public concern over TV violence. No monitoring was done in 1978 because of a lack of money.

During the four-week period in May, ABC showed 4,446 incidents of violence, followed closely by NBC with 4,240, the group said, while CBS televised 2,475, almost 50 percent less than ABC.

The most violent program was listed as ABC's "Young Guy Christian." Twenty-eight programs had no incidents of violence during the monitoring period.

Sect to fight ruling

LOS ANGELES (AP) — Scientologists view a jury's $2-million award to an Oregon woman as an attack on their religious freedom and will appeal, a church spokesman said Thursday.

"We're not a lie-down-and-take-it type of church," said Heber Jentzsch, West Coast minister of public information for the church. "We're not going to turn the other cheek. If they slap us on one cheek, we'll slap them right back on both cheeks."

Jentzsch said the church does not plan any changes in its program because of the ruling and will "take the case all the way to the Oregon Supreme Court."

Julie Titchbourne, 21, of Portland, Ore., was awarded more than $2 million Wednesday by a jury that decided she didn't get the better life the church promised her when she became a member.

Miss Titchbourne said church courses she took in 1975 failed to live up to claims they would help her with her college classwork, develop her creativity and raise her IQ test scores.

KING CRAB NIGHT
EVERY FRIDAY and SATURDAY
ANYONE KNOW THE WORD FOR FRIEND IN CRAB TALK
$8.95 BIG JUICY CRAB LEGS SERVED WITH RICE, VEG. GARLIC BUN & HOT DRAWN BUTTER
IVANHOES
1314 GOVERNMENT ST.
CALL 383-0913 For reservations

PERIKLIS
"THE NEW GREEK RESTAURANT"
Evenings at Periklis, where you will enjoy the finest Greek Cuisine and entertainment by the "Mad Greeks"
ETHNIC GREEK DANCERS
THURS., FRI., SAT.
FOR INFORMATION 386-3321
Greek Nights at PERIKLIS
8-16
PERIKLIS
531 Yates St. at Wharf
Parking Next Door
RESERVATIONS
386-3313

FOUR SEASONS MUSICAL THEATRE presents
COWARD
TONIGHT 8:30 P.M.
FINAL PERFORMANCES
GERSHWIN and COWARD
TOMORROW
The BELFRY
★ Special Dinner Pkg. at George's
For information call 385-3424

NASHVILLE, B.C.
The Big Cabaret
Featuring
HOMEBREW
Fri. and Sat. 9 p.m.-2 a.m.
ERNIE FULLERTON
For Your Dining Pleasure 7-9
2915 DOUGLAS ST. INGRAHAM HOTEL 385-6731
8-10

Amity's
RESTAURANT & LOUNGE
featuring
FROM 8:30 Nightly . . .
"EMBER"
Colony MOTOR INN
2852 DOUGLAS

The Greater Victoria Summer Theatre School
presents
a lover and his lass
by William Shakespeare
and
the cagebirds
by David Campton
at Langham Court Theatre
August 9-18
Call 384-2142 for information

RED LION MOTOR INN
Lobster Lunch
Your choice of
LOBSTER THERMODORE, NEWBURG or CREOLE
3.95
INCLUDES CHOICE OF:
New Orleans Seafood Gumbo
or Clam Chowder and
Cold, Crisp, Tossed Green Salad.
SERVED MON. thru FRIDAY
11:30 a.m. to 2 p.m.
(Other entrees available.)
RED LION MOTOR INN
3366 DOUGLAS ST.
RED LION INN
8-12

The Waddling Dog Inn
THIS WEEK'S SPECIAL
SOUP OF THE DAY
CHEF'S SALAD
POACHED BLACK ALASKA COD
BOHEMIAN POTATOES
FRESH VEGETABLES
RUM BABA CHANTILLY
COFFEE
$10.95
652-1146
AMERICAN EXPRESS, MASTERCHARGE, CHARGEX
PATRICIA BAY HWY. at Mt. Newton X, Saanichton
8-17

Victoria's TOP SHOW LOUNGE
Presents...
MARLON & LOA
FROM 9 P.M. NIGHTLY
LUNCHEON SERVED DAILY AT NOON
FREE PARKING
NO BLUE JEANS
The upstairs Lounge
Paul's Motor Inn
1900 Douglas St.
8-12

Sam the Record Man
CANADA'S LARGEST AND BEST-KNOWN RECORD STORE
SATURDAY, AUG. 18, 9:30 A.M. ONLY
TED NUGENT
"Weekend Warrior" — Need You Bad — Name Your Poison — Venom Soup — More!
Quantities Limited — One Per Person
2.99 FACTORY SEALED LONG PLAY STEREO RECORD
FOLLOWING ITEMS ON SALE AT ADVERTISED PRICES WHILE SUPPLY LASTS — FRIDAY, SATURDAY, MONDAY. ONE EACH PER PERSON
EMMYLOU HARRIS — Blue Kentucky Girl
EMMYLOU HARRIS "Blue Kentucky Girl" — Even Cowgirls Get The Blues — Beneath Still Waters — More! AT SAM'S ONLY 4.99
THE CARS
THE CARS My Best Friend's Girl — Just What I Needed — More! AT SAM'S ONLY 4.49
THE POLICE — Outlandos d'Amour
THE POLICE "Outlandos d'Amour" — Roxanne — Can't Stand Losin' You — More! AT SAM'S ONLY 4.99
ROGER WHITTAKER
"The Best Of" — The Last Farewell — New World In The Morning — More! "LIVE" — Very Special Kind of Man — Russian Whistler — More! AT SAM'S ONLY 4.99 EA.
FLASH AND THE PAN
FLASH AND THE PAN — Hey St. Peter — Man In The Middle — More! AT SAM'S ONLY 4.99
JOE JACKSON — LOOK SHARP!
JOE JACKSON "Look Sharp!" — Is She Really Going Out With Him? — Sunday Papers — More! AT SAM'S ONLY 4.99
gino vannelli — BROTHER TO BROTHER
GINO VANNELLI "Brother to Brother" — I Just Want To Stop — More! AT SAM'S ONLY 4.99
INVEST NOW
DIAMOND NEEDLES
Unconditionally guaranteed for one year AT SAM'S FROM 3.99
As sharp as the point on Sam's head
SAM'S HILLSIDE MALL
HOURS: OPEN 'TIL 9:00 WED., THURS., FRI.
"EVEN THE BUS STOPS AT SAM'S DOOR"
8-18

THE sand piper DINING LOUNGE
By The Sea at Weir's Beach Resort, 5191 William Head Rd.
FULL CAMPGROUND FACILITIES AVAILABLE
SMORGASBORD
SATURDAY, AUGUST 18th
ITALIAN STYLE SMORGASBORD
Entertainment—Italian Serenaders
SATURDAY, AUGUST 25th
HAWAIIAN STYLE SMORGASBORD
Entertainment — Aloha Dancers, Judy Partridge
Catering for Parties
Weddings
Tour Groups
By Reservation Only
Please Phone
478-3323
Just a casual 30-minute drive from downtown Victoria
CHARGEX VISA

Brite Spot
DRIVE IN
3909 Quadra Street
Treat someone today
In the Brite Spot way
For fresh Blackberry Pie
will hit them right in the eye.
Fresh Logan or Raspberry
Are hard to beat
For when it comes to pie
They are terrific to eat.
They are not all
That we've got
But they are sure
The best of the lot.

"The Fastest Thing In Town"
UNCLE FRED'S CHICKEN ON-THE-RUN
1573 McKENZIE
(McKENZIE MALL)
Upper Parking Lot
477-7278
405 CRAIGFLOWER RD.
NEXT TO VIC WEST 'Y'
385-3468
OPEN DAILY FROM 3 P.M.
SATURDAY, AUG. 18th and SUNDAY, AUG. 19th ONLY
SUPER SUMMER SPECIAL
THE TRI PACK
A Meal For 3 or 4 People
9 PCE. OF UNCLE FRED'S CHICKEN
2 ORDERS OF GOURMET POTATOES
½ PINT OF CREAMY COLESLAW
$6.25
(Reg. 7.75)
PICK UP ONLY!
LOCATIONS ACROSS WESTERN CANADA
8-16

Daisy to stay put pending trial outcome

Both sides in the battle over Daisy, the five-year-old red-headed Amazon parrot, agreed in Victoria County Court Thursday that the bird would stay where she was until a trial to decide ownership.

Lawyer Alan Milne, representing Erika Gidden of 1039 Linden, asked Judge Leslie Cashman to grant an order that the defendants, Allan and Stacy Sproule of 2813 Blackwood, preserve Daisy and not sell, lease or in any way dispose of her until the trial.

He also sought an order that the Sproules notify Mrs. Gidden's solicitors within three days if there was any change in Daisy's location.

Lawyer David McInnes, representing the Sproules, said he did not oppose Milne's application, which Cashman granted.

No date has been set for the trial to decide ownership.

Mrs. Gidden first had the parrot, but she boarded it at a pet shop, which in turn subboarded it with the Sproules because Daisy was being bothered by other birds.

Mrs. Sproule claims that Mrs. Gidden subsequently telephoned her offering to sell Daisy, and she immediately accepted and set out to borrow $500. Mrs. Gidden, however, claims that while Mrs. Sproule inquired about purchasing Daisy, no agreement was reached.

Mrs. Gidden said Daisy hasn't been returned to her but belonged to her. Mrs. Sproule said she had lawful possession of Daisy because of a contract of sale, which Mrs. Gidden denies.

Entertainment Guide

THE BUTCHART GARDENS — 75th ANNIVERSARY — Open daily 9 a.m. to 11 p.m.

NIGHT ILLUMINATIONS — Every evening — all 35 acres of Gardens, including Ross Fountains, transformed into a romantic fairyland. At dusk.

3 RESTAURANTS TO SERVE YOU — THE BUTCHART DINING ROOM — 10 a.m. to 7:30 p.m. (Delicious High Teas to 4:30 p.m.; Butchart Buffet 5 p.m. to 7:30 p.m.). THE GREENHOUSE RESTAURANT — 10 a.m. to 9 p.m. Cafeteria style service. COFFEE BAR — always open.

ENTERTAINMENT — A SHOW BARGAIN! — All listed entertainment included in regular admission.

MON. THRU FRI. — JUST FOR FUN — Delightful outdoor musical revue. Songs, dances, laughter, with a full company of performers and musicians. 8:30 p.m. Mon. thru Fri.

EVERY NIGHT OF THE WEEK — THE BUTCHART GARDENERS — 6 to 8 p.m. Musical fun for children of all ages.

WEEKENDS — FIREWORKS! — Superb imported pyrotechnic spectacles. Two completely different shows: "A FIREWORK SPECTACULAR," Saturday night. "MAGIC FIRE," Sunday night. Both at dark.

MAGIC SHOW — 8:15 p.m. Sat. and Sun. GRACE TUCKEY PUPPETS — 3:30 and 4:30 p.m. Sun. only.

HAVE A PERFECT VISIT — Enjoy dinner, see a spectacular show, then thrill to the gorgeous night lights. A perfect way to entertain.

FOR FURTHER INFORMATION — Phone 652-2222.

STRATHCONA HOTEL — British Columbia's largest night-life centre, 919 Douglas St., 383-7137. Featuring "THE OLD FORGE" Nightclub with live music of "THE BROTHERS FORBES AND FRIENDS." 3 Discotheques — "THE STING," "THE CUCKOO'S NEST" and "IVY'S" and a unique lounge called "BIG BAD JOHN'S" featuring Hillbilly atmosphere. Luncheon served daily in "THE STING" and lunch and dinner served in the "CUCKOO'S NEST."
"Everybody knows who's Number One!"

CENTURY INN — ENTERTAINMENT PLUS!! "FORTY THIEVES DISCOTHEQUE" — Officially rated the Island's No. 1 Disco — Victoria's only total dance experience in an Uptown Cabaret atmosphere — Best Sound, Best Light & Fog Show, 3 rooms, free attendant parking. "OUR PUB" presents the best exotic dancing in town daily noon to 6 followed by Disco Dancing 'til midnight. Century Inn, Pandora at Government on Centennial Square, 383-1151.

STEWARTS — Presents dining with Louise Rose, lunch with George Essihos in Market Sq., 388-7021.

SALMON, CHARTER GUIDE, BOAT RENTAL — family fishing, protected Saanich Inlet. 652-1014.

OLD COUNTRY TEA GARDEN—"THE GAZEBO"— 5460 Old West Saanich Rd., specializing in English Scones and Devonshire Cream. Fresh Berry Shortcake and Pies in season. Light lunches also served. Enjoy a pleasant afternoon in a country garden setting. Open 11:30 a.m.-5:00 p.m. (Closed Mondays.)

VICTORIA HERITAGE VILLAGE — Changing of the Guards daily 9-5. Free admission. (In front of Land of the Little People and Haunted Mansion.)

MINI GOLF
Fun City
OPEN 10 a.m. to 10 p.m.
VANALMAN and HIGHWAY 17

Felice's
DINING LOUNGE
1218 WHARF 385-4497
AT THE FOOT OF YATES
OPEN FOR LUNCH
TUES. to FRI. 11:30 to 2:00

THE COMEDY WITH NO RESPECT.
GRIN AND BEAR IT, LAUGH AND SHARE IT.
Americathon
HELD OVER!
1998
LORIMAR presents A NEIL ISRAEL Film
AMERICATHON
Starring HARVEY KORMAN FRED WILLARD PETER RIEGERT ZANE BUZBY NANCY MORGAN and JOHN RITTER as the President
Co-starring RICHARD SCHAAL Special Guest Appearances by ELVIS COSTELLO CHIEF DAN GEORGE JAY LENO PETER MARSHALL
MEAT LOAF and GEORGE CARLIN as your Narrator Music Score by TOM SCOTT Executive Producer ED ROSEN Producer JOE ROTH
With Songs by EDDIE MONEY THE BEACH BOYS ELVIS COSTELLO and NICK LOWE
Soundtrack available on Lorimar Records® and Tapes. Distributed by Columbia Records
PLUS DOUBLETALK A SHORT FILM SHOWCASE PRESENTATION FROM THE NATIONAL ENDOWMENT FOR THE ARTS PG
MATURE
OCCASIONAL COARSE LANGUAGE AND SWEARING (B.C. DIRECTOR)
QUADRA
Quadra at Hillside 382-3370
TONIGHT AT 7 & 9

9TH WEEK
THE LONGEST RUNNING COMEDY HIT OF THIS SUMMER CONTINUES ...
The FIRST Certified Crazy Person's Comedy.

PETER FALK
THE IN-LAWS
ALAN ARKIN
MATURE
PETER FALK · ALAN ARKIN in An ARTHUR HILLER Film "THE IN-LAWS"
Music by JOHN MORRIS · Executive Producer ALAN ARKIN · Written by ANDREW BERGMAN
Produced by ARTHUR HILLER and WILLIAM SACKHEIM · Directed by ARTHUR HILLER
Some Swearing (B.C. Director)
FEATURE AT 7:00 and 9:10 P.M.
MATINEE SAT. & SUN. AT 2:00 P.M.
towne cinema
AIR CONDITIONED 808 DOUGLAS ST. 382-5922
THE ROCKY HORROR PICTURE SHOW
AUG. 31, SEPT. 1 and 2 AT 11:30 P.M. & 1:15 A.M.
ADVANCE TICKETS $4.00
ADVANCE TICKETS NOW ON SALE AT TOWNE BOX-OFFICE

The Big Eye
FRIDAY AND SATURDAY
IN THE BIG EYE DINING LOUNGE
Friday and Saturday nights only — on presentation of this advertisement (clip out) — we provide
2 Prime Rib Dinners for 12.95
INCLUDES French Onion Soup au Gratin, Salad, Specially Aged Prime Rib of Beef Au Jus, Yorkshire Pudding, Baked Potato, Beverage
By reservation only 7 to 9 p.m.
Enjoy the cabaret after dining if you wish
CLIP AND SAVE
CLIP AND SAVE
INGRAHAM HOTEL
2915 DOUGLAS ST. 385-6731

"'ROCKY II' IS A WINNER!"
—Joel Siegel, ABC-TV
"'Rocky II' is a better made film than its Oscar-winning predecessor."
—David Ansen, Newsweek
"Good news, 'Rocky' fans: 'Rocky II' is a knockout!"
—People Magazine
ROCKY II
MATURE
CAPITOL
805 YATES ST. 384 6811
Tonight at 6:55, 9:10 p.m.
Sat at 1:00, 2:55, 4:55, 6:55, 9:10 p.m.
Sun. from 2:55 p.m.
5th WEEK!

CHAOS IN THE COSMOS!
WALT DISNEY Productions presents
Unidentified Flying Oddball

Dennis DUGAN, Jim DALE, Ron MOODY and Kenneth MORE as King Arthur with John LE MESURIER, Rodney BEWES, Sheila WHITE
GENERAL
Children $1.50
PLEASE NOTE SHOWTIMES:
Evenings 7:00, 9:00 p.m.
Matinee Saturday only 2:00 p.m.—Doors 1:30 p.m.
OAK BAY
2184 OAK BAY AVE. 598 2213
2nd WEEK!

Kaleidoscope Theatre
HAS MOVED TO THE
RED LION MOTOR INN
NOW
LIVE DINNER THEATRE
featuring
Songs of The Cabarets
A MUSICAL REVUE
in the style that shocked the world from Berlin to Chicago.
NOW SHOWING
Nightly except Tuesdays
DOORS OPEN 6:30 P.M.
DINNER SHOW NIGHTLY AT 7:00
FRI. AND SAT.
LATE SHOW AT 11 P.M.
PLEASE NOTE:
Friday and Saturday Late Show at 11 P.M. Show ONLY, no meal $6.50*
(*Beverages served extra)
Reservations Appreciated
PHONE 385-3366 Ext. 432
RED LION INN
RED LION MOTOR INN
3366 DOUGLAS ST.
8-12

ARE YOU READY FOR THE SUMMER?
ARE YOU READY FOR A GOOD TIME?
FAMOUS PLAYERS THEATRES

From the Co-Producer of "National Lampoon's ANIMAL HOUSE"
BILL MURRAY in
MEATBALLS
MATURE
WARNING: Some suggestive dialogue and coarse language (B.C. Director)
— SHOWTIMES —
Tonight 7:05, 9:05 p.m.
Saturday and Sunday at 1:45, 3:35, 5:20, 7:05, 9:05 p.m.
ROYAL
805 BROUGHTON 383 9711
TILLICUM DR-IN
TILLICUM & BURNSIDE 382 7531
EXTRA — DRIVE IN ONLY
"UP IN SMOKE"
WARNING: A satire on drugs, coarse language throughout (B.C. Director)
GATES 8:30—SHOW DUSK

"Moonraker' is out of this world entertainment!" —Rona Barrett, ABC-TV
of all." —Vincent Canby, New York Times

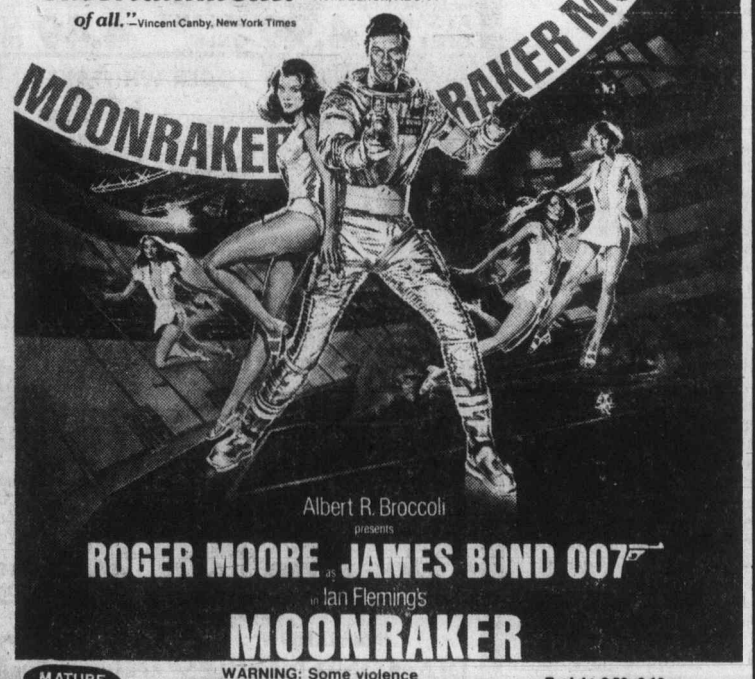

Albert R. Broccoli presents
ROGER MOORE as JAMES BOND 007
in Ian Fleming's
MOONRAKER
MATURE
WARNING: Some violence (B.C. Director)
Tonight 6:50, 9:10 p.m.
Saturday and Sunday 2:15, 4:30, 6:50, 9:10 p.m.
CORONET
836 YATES ST. 383 6414
5th WEEK!

Reunion to close unit's busy summer

The 5th (B.C.) Field Battery, RCA, will close a busy summer of training and ceremonial activities with a reunion commemorating the 40th anniversary of the unit's predecessor, the 5th (B.C.) Coast Regiment, being called up to man coastal defence guns Aug. 26, 1939.

The reunion Aug. 25 will be hosted by the commanding officer of the present unit, Major Ian Smith, in the Bay Street armory. Both officers' and sergeants' messes will be open to all former members of the Fifth from 8 p.m.

Reunion co-ordinator is Major Chuck MacLeod, phone 598-4165.

The Fifth has had an eventful summer. Personnel took part in extensive live firing and combined exercises in June and July in Washington state and the battery's brass and reed band participated in parades and a military tattoo at Fort Lewis, Wash.

The unit fired a salute at the navy trooping of the color at Beacon Hill Park in July and provided the starting guns for both the Nanaimo bathtub race and the Gorge inner-tube race.

In July and August, 50 members have been enrolled in summer courses in artillery, driving, communications and leadership from Victoria to as far away as Gagetown, N.B.

Most of the members on course are high school, college and university students.

U.S. will test microwaves

SACRAMENTO, Calif. (UPI) — The U.S. Air Force next month will test microwave emissions from its powerful new $10 million radar station at Beale Air Force Base to try to assure the public that the emissions pose no health hazards.

Felice's DINING LOUNGE
ON THE WATERFRONT WITH VICTORIA'S MOST SPECTACULAR VIEW OF THE INNER HARBOUR
"MEMBER OF WORLD FAMOUS ITALIAN CUISINE"
GOURMET MEALS
LUXURIOUS SURROUNDINGS
● STEAKS ● SEAFOOD ● WILD GAME
● PASTA DISHES, TRY OUR HOMEMADE LASAGNA ● VEAL DISHES
● PICCATA AL MARSOLA
● SCALLOPPINE ALLA PARMIGIANA
LIVE ENTERTAINMENT FRI. & SAT. NIGHTS
LUNCH TUES. to FRI. 11:30 to 2:00 TREAT YOUR FRIENDS
RESERVATIONS RECOMMENDED 385-4497
1218 WHARF STREET AT THE FOOT OF YATES
OPEN DAILY FROM 5:30 P.M., LUNCH TUES. TO FRI. 11:30 to 2:00
EXTRA PARKING AVAILABLE ON THE WATERFRONT
● Chargex ● Mastercharge ● American Express
8-16

Tally-ho-TERRACE DINING ROOM
STEAK and ALASKA KING CRAB
Included our super salad, garlic bread, potatoes, vegetable and tea or coffee.
TREAT YOURSELF FOR ONLY $7.95
BEFORE YOU BOOK YOUR BANQUET CHECK THE Tally-ho PRICES
Tally-ho - TRAVELODGE
3020 DOUGLAS ST.
RESERVATIONS 386-6141
OPEN FOR DINNER MON. to SAT. 5 to 9 p.m.

G.R. PEARKES Arena 3100 TILLICUM 386-6564
ROLLER SKATING
FRIDAY
7:00-9:30 p.m.
Rental Skates Available

It's Back!
STAR WARS
Starring
MARK HAMILL HARRISON FORD CARRIE FISHER
PETER CUSHING and ALEC GUINNESS
Written and Directed by GEORGE LUCAS
Produced by GARY KURTZ
Music by JOHN WILLIAMS
PANAVISION® PRINTS BY DE LUXE® TECHNICOLOR®
Original Motion Picture Soundtrack on 20th Century Records and Tapes
EXTRA
SEE COMING ATTRACTIONS FOR "THE EMPIRE STRIKES BACK," THE CONTINUING SAGA OF "STAR WARS."
Special Kenner Toy Discount Book Free at Participating Theatres
COUNTING HOUSE 1
COUNTING HOUSE 2
BROAD AT BROUGHTON 383-3434
NIGHTLY 7:00, 9:20
MATINEE SAT., SUN. — 2:00
Children and Golden Age $1.25
GENERAL

MORE ENTERTAINING THAN HUMANLY POSSIBLE!
"Frankly, Miss Piggy, I Don't Give A Hoot!"
The MUPPET MOVIE
GENERAL
Children and Golden Age $1.25
haida 808 YATES STREET 382-4278
MON.-FRI. 2:00, 7:15, 9:15
SAT., SUN. 1:30, 3:15, 5:10 7:15, 9:15

SMILE SHOW British Music Hall
EMPRESS HOTEL
Mon. to Sat. until September 7
8:30 P.M.
RESERVATIONS noon until 9 p.m. Empress Lobby 383-3337
27th YEAR ON STAGE
Advertising sponsored by Robinson Press #4—845 Viewfield Rd. 386-0363

HARPO'S
ZIPPER
FRI. & SAT. AUG. 17 & 18
$3.00 Weekends
Doors at 8:30 p.m.
15 Bastion Square Information 385-5333
CABARET

You can't turn this mob over to the cops.
They are the cops.
CANADIAN ODEON THEATRES
HOT STUFF
COLUMBIA PICTURES Presents A RASTAR-MORT ENGELBERG Production
DOM DeLUISE SUZANNE PLESHETTE JERRY REED
HOT STUFF Co-starring OSSIE DAVIS Music by PATRICK WILLIAMS
Executive Producer PAUL MASLANSKY Written by MICHAEL KANE and DONALD E. WESTLAKE
Produced by MORT ENGELBERG Directed by DOM DeLUISE
MATURE WARNING: Some Swearing and Coarse Language (B.C. Director)
MATS FRI., SAT., SUN.
1:45, 3:15, 5:10
odeon 2 780 YATES STREET 383-0513

The sights and sounds of the '60's. There were bittersweet times... There were crazy times... ...and it was all unforgettable.
THE ALL NEW MORE AMERICAN GRAFFITI
PAUL LE MAT · CINDY WILLIAMS · CANDY CLARK · CHARLES MARTIN SMITH
MACKENZIE PHILLIPS · BO HOPKINS
and RON HOWARD
A LUCASFILM LTD PRODUCTION
"MORE AMERICAN GRAFFITI"
B. W. L. NORTON HOWARD KAZANJIAN
GEORGE LUCAS
MATURE WARNING: Some Violence and Coarse Language (B.C. Director)
odeon 1 780 YATES STREET 383-0513
MATS. FRI., SAT. 1:25, 3:15, 5:10
NIGHTLY 7:15, 9:15

"TWO VERY FUNNY PLAYS"
LIVE ON STAGE
McPherson Theatre Company in summer repertory presents
"I DO! I DO!"
Based on "The Fourposter"
DAZZLING MUSICAL COMEDY
and
"... so funny is this that it hurts" — PUNCH
"MOVE OVER MRS. MARKHAM"
BRITISH SEX FARCE
AUG. 15th 16th 17th 18th I DO MRS. M. MRS. M. I DO
AUG. 23 24 25 I Do I Do Mrs. M
at McPherson Playhouse
8 P.M.
RESERVATIONS NOW 386-6121 AND AT DOOR
$4.50, $5.50, $6.50
McPHERSON BOX OFFICE
Tickets also at Hillside Mall and Hatley Park Brandywine Store

Colonist handicap
SANDOWN RACEWAY

FIRST — One mile pace. Purse $800, claiming.
5.Shyster Max (C. Sibiga)
1.Mr. Bartender (D. Sibiga)
3.Western Shadow (Marks)
2.Northern Shadow (Galbraith)
1.Dorado Seelster (Gagnon)
3.Tarmes Boy (Hayward)
5.Lashkan Gold (Arsenault)
7.Maple Hill Irish (Petrachuck)
Also eligible:
Dancing Bye (Clark)

SECOND — One mile pace. Purse $800, claiming.
2.Hot Shoes (Tonkin)
5.Mr. Ming (Hollingsworth)
4.Sizzler Seeman (Stymest)
5.Glen Crooks (Hudon)
1.Spang Time (Rankin)
3.Rhythm C. (Armstrong)
7.Milt Rodney (Burke)
Also eligible:
Sharky The Great (Haining)

THIRD — One mile pace. Purse $800, claiming.
5.Macs Glory (McDole)
3.Snagle (Tonkin)
2.Riverview King (Stymest)
1.Pittsburgh (Linton)
4.Meadow Jacob (Wallace)
5.Eagle Star (Graham)
7.Quiet Majority (Eaton)
8.Dante Tiger (Linford)
Also eligible:
Sharky The Great (Haining)

FOURTH — One mile pace. Purse $800, claiming.
2.Andys Buzzer (Jungquist)
6.Castro (J. M. Bouvier)
3.Dominion Duke (Wiseman)
5.Guy Daddio (Linton)
1.Farmstead Champ (Hudon)
4.Assiniboia Brave (Rankin)
7.Timber Bill (Armstrong)
8.Stop Watch (Jungquist)

FIFTH — One mile pace. Purse $800, claiming.
3.Ensign Win (Stymest)
1.Taiga (Linton)
5.Senga Scarlett (Glen)
4.Sunmaker (C. Sibiga)
2.Mark Dominion (Urquhart)
6.Need Kash (Hudon)
7.Rays Golden Patch (Armstrong)
8.Wayne's Buddy (Jungquist)
Also eligible:
Sodale (Hollingsworth)

SIXTH — One mile pace. Purse $850, claiming.
2.Pegassus Becky (Linford)
8.Stream Flow (Jungquist)
3.Mike's Dominion (Galbraith)
6.Little Duster (Linton)
1.Senga Suntan (Tonkin)
4.Senga Robin (Galbraith)
5.Dilly Jim (Hudon)
7.Worthy D. A. (Smith)

SEVENTH — One mile pace. Purse $1,400, claiming.
3.Winsome Adios (Linton)
4.Hunters Quill (Wallace)
6.Ardens Perry (J. M. Bouvier)
1.Panicky Belle (Hudon)
2.Irish Splendor (Hill)
5.Babrow (Armstrong)
7.Dark Phantom (D. Sibiga)

EIGHTH — One mile pace. Purse $900.
4.Chi Chi Mac (Linton)
1.Smokin' Ellen (Burke)
5.Bethany Pegasus (Ericsson)
3.Dance N Prance (Petrachuck)
2.Maple Hills Shelby (Tonkin)
6.B.C. Canada (J. M. Bouvier)
7.Holridge Emily (Arsenault)
8.Nechako Teena (Urquhart)
First four in order of selection, others in post order).

Glazier boss

SEATTLE (AP) — Robb Glazier, 37, of Vancouver has been appointed operations manager of Seattle Breakers of the Western Hockey League, the team announced Wednesday.

Glazier has spent the past two years in broadcasting in Vancouver.

Cosmos bounce Blizzard

TORONTO (CP) — Second-half goals by Johan Neeskens, Vladislav Bogicevic and Rick Davis gave New York Cosmos a 3-1 victory Thursday and a one-game lead in their North American Soccer League quarter-final with Toronto Blizzard before a record crowd of 30,356 at Exhibition Stadium.

The crowd was believed to be the largest crowd ever to watch a soccer game in Toronto. Second game is scheduled for Sunday night in Giants Stadium at East Rutherford, N.J.

After an uneventful first half, with neither goaltender — Blagoje Tamindzic for Toronto and Hubert Birkenmeier for Cosmos — facing any difficult shots, the second half proved a free-scoring session.

Neeskens scored midway through the second half when he picked up a loose ball deep in the Toronto zone and booted it into an open Blizzard net at 60:26 to take a 1-0 Cosmos lead.

Bogicevic scored the insurance goal at 80:16 when he took the ball out of a crowded in front of the Toronto goal and drove it across the crease from six feet out and into the lower right hand corner.

Davis's goal came at 87:08 and was the result of a break-away that started 40 metres out. Davis took the shot, from 25 metres, handcuffed Tamindzic.

The lone Blizzard goal came at 87:38 when Colin Franks headed the ball into the Cosmos net.

In another series opener, San Diego Sockers scored a 4-2 win over the visiting California Surf

Holtzman out

CHICAGO (AP) — Chicago Cubs placed pitcher Ken Holtzman on the 21-day disabled list Thursday and called up George Riley, a 22-year-old left-handed pitcher from Wichita of the American Association.

Seaboard close to final

Seaboard Construction is a victory away from a berth in the finals of the Stuffy McGinnis Men's League softball playoffs.

The league champions took a 2-0 lead in their best-of-five semi-final with 5-0 over Juan de Fuca Builders Thursday at Central Park.

The teams play the third game at 6:30 p.m. today and if Seaboard wins it will face Elks-Athletics Tuesday in the opening game of the finals.

Randy Jackson pitched a three-hitter to get the win and Scott Sinclair crashed a two-run homer in the seventh inning.

Seaboard got the winning run in the second inning without benefit of a hit. Glen Kilduff walked and scored when losing pitcher Bob Fletcher made a throwing error after a sacrifice bunt by Brian Grexton.

Grexton singled and scored on a single by Tom Robertson in the sixth, Jackson walked and scored ahead of Sinclair in the seventh and Seaboard added a run on an error and singles by VErn Benn and Rick Krawetz.

In the opening game of the Heywood Men's League best-of-five semi-finals Mears Realty downed Capital Builders 7-2 at Heywood Avenue Park.

Jack Petrie scattered eight hits for the win and John Oliver hit two doubles and drove in three runs, Barry Moen hit three singles and Larry Brown homered.

Theo Vandenberg hit a two-run homer for Capital.

At Macdonald Park, Birch Builders evened the best-of-five Macdonald Park League final at 2-2 with a 10-6 victory over Strathcona Hotel.

Glen Eversfield and Ben Shumack hit two-run homers for Birch. The deciding game will be played Monday.

Seaboard	010 001 3	5	6	0
JDF Builders	000 000 0	0	3	4

Randy Jackson and Tom Robertson; Bob Fletcher and Pete Rumsby.
HR: Seaboard — Scott Sinclair.

BACK TO LOW PRICES FOR BACK TO SCHOOL

SANSUI
EDS
STEINTRON
OUR BEST PACKAGE BUY IN THIS PRICE RANGE

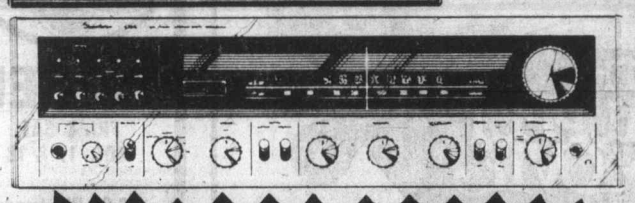

PLUS — EDS 600 SPEAKER SYSTEM
3 way, 12" woofer, 5" midrange and 3" tweeter.

STEINTRON S70R RECEIVER (ORDERS TAKEN IN CASE OF INSUFFICIENT) 35 watts per channel RMS, am/fm stereo receiver.
SANSUI SRB 200SE TURNTABLE semi-automatic belt drive, hinged dust cover.

NOW ONLY 399.88

NEC
RM1000E PORTABLE STEREO RADIO/ CASSETTE
— convenient, take it wherever you go.
— great sound, with incredible features.

NOW FOR ONLY 299.88 ea.

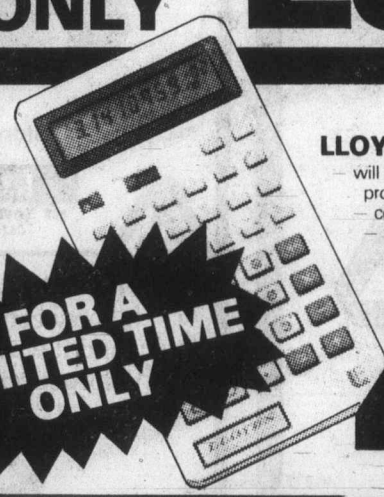

LLOYDS E619 CALCULATOR
— will do sine, log and other math/science problems
— convenient to carry with you anywhere
— take it to school, office or supermarket

FOR A LIMITED TIME ONLY

NOW 49.88 ea.

SPECIAL OFFER!

SCOTCH MASTER III C90 TAPE
— 3 tapes per package
NOW 15.88 ea. triple pak.

EXPERTS FAVOURITE

AKG K40 HEADPHONES
— light weight
— European quality
39.88 ea.

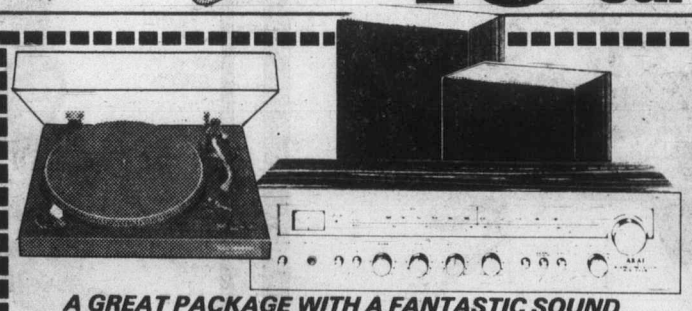

A GREAT PACKAGE WITH A FANTASTIC SOUND
AKAI AA1115 RECEIVER, am/fm, 15 watts per channel RMS.
NEC AUP 6500 TURNTABLE, semi-automatic, direct drive, low wow/flutter, high signal to noise ratio.
ALTEC ATLANTIC SPEAKERS, two-way speaker system, 8" woofer, two 2" tweeters.
599.88

House of Stein ELECTRONICS LTD.
CHARGEX VISA master charge

721 YATES
386-2935

8-17

THINGS PILING UP?

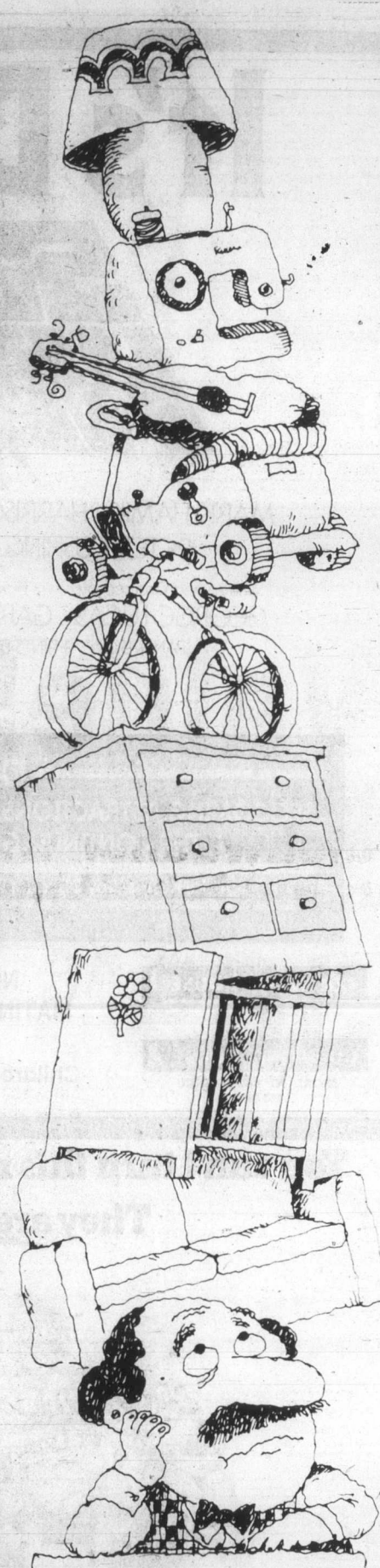

Why get crowded out when you can make room around your place and get some extra cash too? Just make a list of all the items you no longer need and then call for a Classified Advertisement. We'll help you word your ad so that hundreds of people who may be looking for just what you have to offer will see your message and respond to it! Don't let things pile up . . . give us a call today!

The Daily Colonist
Victoria Times
CLASSIFIED ADVERTISING
386-2121
Mon-Fri., 8 a.m.-6 p.m.
Saturday, 8 a.m.-5:30 p.m.

Blaze in north threat to 1,200

YELLOWKNIFE, N.W.T. (UPC) — About 200 residents of Pine Point, N.W.T., south of Yellowknife, are threatened by a two-day-old fire which has already burned about 15,000 acres of forest just 14 kilometres away.

"It burned about a half mile (almost one kilometre) closer to the town yesterday, but that is not a significant amount," John McQueen, regional director of forest services for the department of Indian and northern affairs, said Thursday.

The fire, which covered just 150 acres when first spotted southeast of the mining community Tuesday afternoon, was spread by southeast winds about seven kilometres toward the town in four hours. Since then, winds have shifted to the northwest, easing the pressure on the community on the southern shore of Great Slave Lake.

However, an evacuation plan has been drawn up to move the population by road to Hay River, N.W.T., 80 kilometres to the west, should the fire change direction.

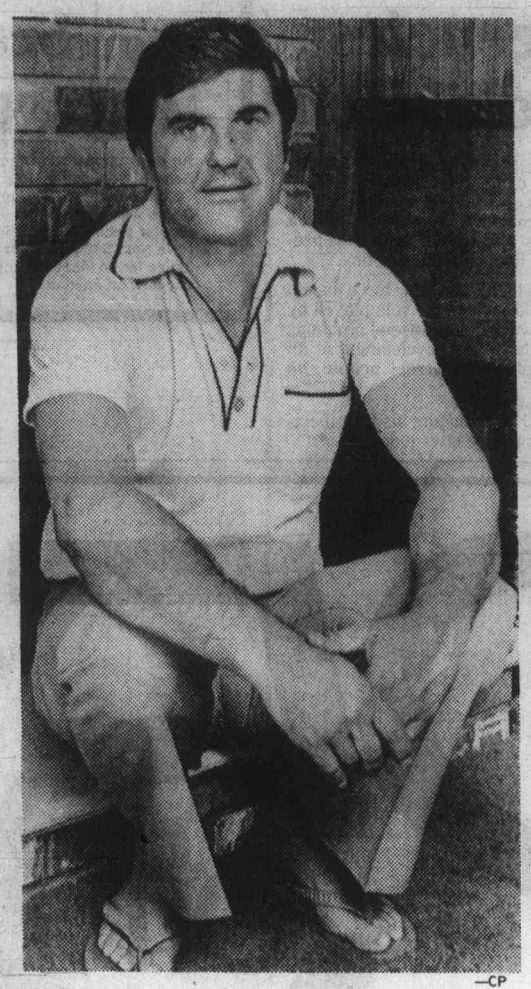

—CP

SAFELY BACK in Vancouver, Milivoj tells of spy-recruitment efforts of Yugoslav secret police.

Secret police tried to draft Canadian spy

VANCOUVER (CP) — A Croatian-born Canadian says he was approached by the Yugoslav secret police while visiting his homeland and asked to spy on Croatian anti-communist factions in this city.

Ceboci Milivoj, 37, of Vancouver, said Wednesday that agents asked him "to get close" to Mayor Jack Volrich, who is of Yugoslav ancestry, and assess the mayor's feeling about the Croatian community on the West Coast.

Milivoj said the police threatened his life if he refused to take photographs and compile information on Croatian demonstrators and prominent Croatians.

MILIVOJ SAID agents in Belgrade and Zagreb made overtures during his six-month visit to Yugoslavia in 1978. He fled the country on the advice of the Canadian embassy in Belgrade after his life was threatened.

Milivoj, an radio producer who became a Canadian citizen in 1974, said he refused to spy on the 40,000 Yugoslavs living in the Vancouver area.

He said the secret police did not offer money for the espionage, demanding that he do it out of patriotism.

Milivoj said he was supposed to take part in Croatian demonstrations, photograph Croatian leaders and observe how police handled the protesters.

HE WAS ALSO to gather information on prominent Croatians living here and in Nanaimo, including his former business partner, George Djurkovic, and Dr. Mladen Giuniu-Zorkin. They are respectively secretary and president of the Canadian Croatian Society.

Milivoj said he was to find out how much money these men obtained for buying arms supposedly for use by Croatians against the Yugoslav regime.

Giuniu-Zorkin said he didn't know Milivoj personally, but "I'm convinced hundreds of people in Vancouver are approached in the same way. I know of similar cases from people who come to me in confidence."

Milivoj said his mother, who still lived in Yugoslavia, had a heart attack because of repeated questioning of him by the police.

Air Canada wants domestic fare hike

MONTREAL (CP) — Air Canada has applied for permission to raise domestic fares effective Oct. 1, the airline announced Thursday.

Blaming rising fuel and operating costs for its decision, Air Canada said it has asked the Canadian transport commission for the right to increase fares by approximately 2½ per cent on long-haul flights and 5½ per cent on shorter trips.

In its submission to the commission, the national airline said rising fuel prices will drive its operating costs up by $30 million over its forecast figure for 1979. The fare increases are expected to generate an additional $6.4 million this year, it said.

The proposed increases would see the price of a one-way economy ticket to Vancouver from Montreal rise to $235 from $229, while a Calgary-Toronto ticket would cost $181 instead of $176. A Halifax-Montreal flight would cost $78, up from $74.

Even with the fare increases, Air Canada warned that its financial position in 1980 will probably be "significantly worse" and the airline will probably ask for further increases next year.

Air Canada, along with other member airlines of the International Air Transport Association, announced earlier this month that they would apply to increase fares by 13 to 15 per cent on international routes.

The airline has not yet submitted its international fare proposals to the transport commission, an Air Canada spokesman said Thursday.

Teamsters vote yes

VANCOUVER (CP) — Teamster union pickets were lifted from Imperial Oil operations Thursday after the striking tanker drivers voted Wednesday night to accept a $1.87-an-hour wage increase over two years.

DRINKING . . .
If you want to drink and can, that's your business. If you want to stop and can't, that's our business.
ALCOHOLICS ANONYMOUS
8-2020 Douglas St. 383-0415

Sears

Value!

Kenmore built-in dishwasher with 6 push-buttons

369.98

Programs — 'pots/pans', normal wash, rinse/hold, water miser option, hot dry and power-miser cool dry. Plate warmer and light wash on dial. Fan forced air prevents spotting, macerator blade ends the need to pre-rinse. With White and Golden Wheat/Almond interchangeable front panels. 26R 079 320.
Portable model with all above features. White. 26R 079 441. Golden Wheat colour. 26R 079 446 ..... $409.98
Sears: Washers, Dryers, Dishwashers (26) Phone Enquiries: 595-9111

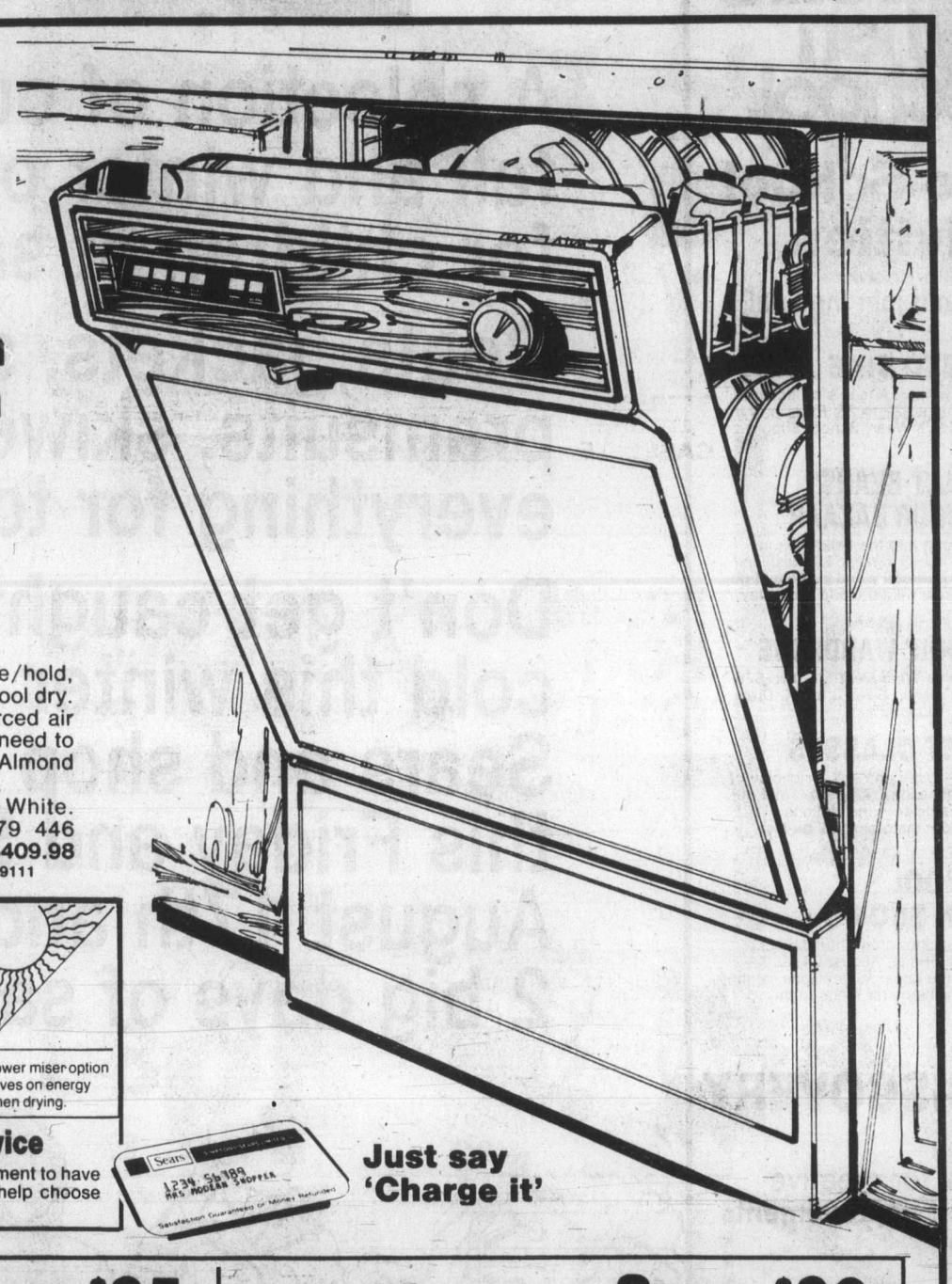

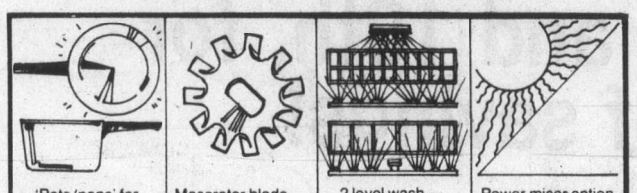

'Pots/pans' for hard-to-clean cookware. | Macerator blade — no more pre-rinsing of dishes! | 2 level wash — gentle on upper, strong on lower. | Power miser option saves on energy when drying.

Sears Appliance Consulting Service
Shop at home for your appliances! Make an appointment to have a Kenmore Appliance Consultant call on you and help choose the appliances most suited to your needs.

Just say 'Charge it'

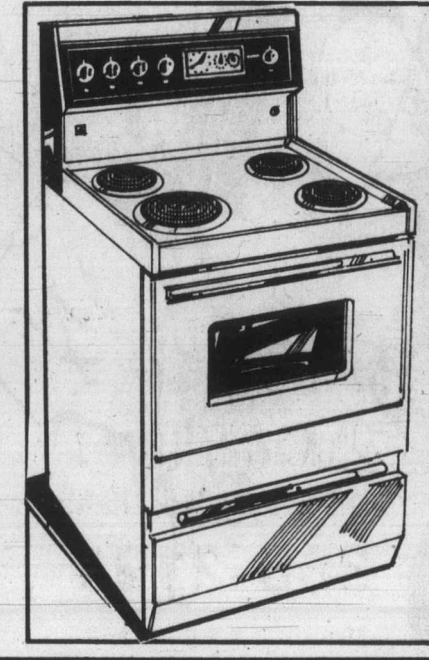

Save $35
Low priced feature-packed Kenmore range
324.98
Reg. $359.98
Clock controlled automatic oven — preset, start, cook and off times.
Infinite heat switches for one 8" and three 6" elements to give you the correct heat to suit your needs.
Controlled variable broil — adjust the heat, not the meat. Reduced grease spatter.
Timed appliance outlet makes small appliances automatic. White, easy-clean. 22R 060 090. Color $10 extra.
Sears: Ranges (22) Phone Enquiries: 595-9111. Advertised prices in effect now through 5:30 p.m. Saturday, August 18, while quantities last.

Save $30
Sears portable dishwasher with two-level wash
359.98
Reg. $389.98
4 choices — Rinse and Hold, Normal Wash, Hot Dry and power-saving Cool Dry. Plate Warmer and Light Wash on dial.
2-level wash — Gentle Wash on upper level for fine dinnerware, stronger on lower.
Plus dual detergent cup, 2 small silverware baskets. 1 1/16" Woodgrain laminate top. White. 46R 079 431. At Sears now!
Sears: Dishwashers (26) Phone Enquiries: 595-9111

Simpsons-Sears Ltd.
"Reg." and "Was" refer to Simpsons-Sears Ltd. prices.

FAIRWAY
272 GORGE ROAD WEST
MON.-THURS. 9-9
FRI., SAT. 8-9 SUNDAY 9-6
PRICES EFFECTIVE FRI., SAT. AUGUST 17, 18
We Reserve the Right to Limit Quantities. While Stocks Last.

FRESH BOSTON STYLE PORK SHOULDER BUTT ROAST Govt. Inspected, lb. 98¢
CHUCK STEAK GRADE A BEEF, lb. 1.15
CROSS RIB ROAST BONELESS GR. A, lb. 1.79
FRESH, BONELESS PORK SHOULDER BUTT ROAST lb. 1.19
FRESH GROUND PORK lb. 1.39
FROZEN, Approx. 4-lb. bag CHICKEN WINGS lb. 77¢
GAINER PORK SAUSAGE 1-lb. pkg. 1.19
SHANKLESS WHOLE or HALF SMOKED PICNIC lb. 89¢
GAINER VAC PACK WIENERS 1-lb. pkg. 95¢
GAINER HICKORY HOUSE BACON 1-lb. pkg. 1.19
GAINER CHUNK BOLOGNA lb. 89¢
FRESH, WHOLE FRYING CHICKEN AVAILABLE FRI. ONLY WHILE STOCKS LAST lb. 77¢
FRI., SAT. OPEN 8 A.M.-9 P.M.
CRISCO SHORTENING, 1-lb. pkg. 79¢
FLEISCHMANNS CORN OIL MARGARINE 2-lb. pkg. 1.99
SUNBEAM HOLLYWOOD BREAD 16-oz. loaf 59¢
HEINZ KETCHUP 32-oz. btl. 1.29
FIVE ROSES WHOLE WHEAT FLOUR 20-lb. bag 3.99
ROYALE 2-PLY 8-ROLL PACK BATHROOM TISSUE 2.19
HUSKY, 25 oz. DOG FOOD 2 tins 79¢
NABOB DELUXE TEA BAGS 125's 2.89 LIMIT TWO PKGS. PER FAMILY
MIRACLE WHIP SALAD DRESSING 1 litre 1.44
DELMONTE, in its own juice PINEAPPLE 14-oz. tins 2/79¢
DELMONTE WHOLE KERNEL CORN 12-oz. tin 2 tins 79¢
NALLEY POTATO CHIPS 200g box 67¢
NIAGARA FROZEN ORANGE JUICE 12-oz. tin 69¢
McCAIN FANCY FROZEN PEAS 2-lb. bag 79¢
EARLY McINTOSH FANCY APPLES lb. 39¢
CALIFORNIA FRESH PLUMS 3 lbs. 1.00
LOCAL No. 1 NEW POTATOES 15-lb. bag 89¢
U.S. GROWN FRESH GREEN PEPPERS lb. 29¢

Provincial court

Four persons were charged in Victoria provincial court Thursday with possession of marijuana for the purpose of trafficking.

Anthony Patrick Stock, 23, of 944 Tattersall, was charged with two counts of possession for the purpose of trafficking and one count of trafficking in marijuana. Guenther Von Ilberg, 20, of 1119 Princess, James Clarence Hilborn, 22, of 4533 Glenover, and Murray Wayne Farup, 20, who gave addresses of 2670 Deville and Salt Spring Island, were also charged with possession for the purpose of trafficking.

Four men were arrested after Saanich police seized nearly 10 pounds of marijuana from the trunks of two vehicles following surveillance of a residence on Tattersall.

All but Farup were remanded until next Thursday for election of their trial method.

Farup, who was handed a five-day jail sentence by Judge William Ostler moments before the drug charges were read, was remanded until this morning. He pleaded guilty to driving while under suspension July 12.

A 23-YEAR-OLD man was charged with robbery with threats of violence and acquiring a firearm without a permit.

Kenneth Brian McKee was charged in connection with an incident early Thursday in which Kenneth Wayne Lawrence was robbed of $23 and had his wallet and jacket taken.

Ostler remanded McKee until today for election.

A JORDAN RIVER escaper was smiling after he received a three-month jail sentence for being unlawfully at large for more than six months from the prison camp.

Crown counsel Richard Law told the court John Paul Sunstrom was serving a two-year sentence for a number of break-ins at Campbell River in May of 1978, as well as shorter concurrent sentences for theft and uttering forged documents.

On July 13, 1978, Sunstrom walked out of the minimum security forestry camp and was free until arrested Feb. 4 in Ontario.

Defence lawyer Gordon Macdonald said his client was having difficulties with a classification officer at the institution at the time of escape.

A LANDED IMMIGRANT from Germany was given a two-month jail term after he pleaded guilty to using a cancelled or revoked credit card.

A charge of fraud was withdrawn against 27-year-old Theo Wurm of 1940 Fort Street after the plea was entered.

Court was informed Wurm racked up charges of $269.74 on his Royal Bank of Canada Chargex card after he had run up bills totalling more than $3,000 and had been informed his card was cancelled.

Law said the card was used illegally at Tilden and Budget Rent-A-Car, Western Drug Mart and the Strathcona Hotel.

Legal-aid lawyer Jasper Bomhof said Wurm, who was receiving unemployment insurance benefits of $492 monthly, landed at Edmonton on July 26, 1977.

Ostler, noting that Wurm also had $175 on him at the time of arrest, rejected Bomhof's contention that Wurm was in desperate circumstances and also rejected Law's contention that Wurm should be held for immigration authorities for possible deportation. The judge said it was not the court's purpose to act for the Canadian immigration department.

ABSENTING HIMSELF without permission from an impaired drivers' course resulted in a five-day jail sentence for a 22-year-old man.

Keith Thorne, of 425 Wilson, pleaded guilty to two counts of breach of probation and was given concurrent sentences of five days and one day.

Thorne was convicted Dec. 22, 1978, of impaired driving and was fined $200 as well as being placed on six months' probation. Two of the conditions of probation were that he report to the probation officer immediately and as required, and attend the impaired drivers' course.

Law said Thorne breached both of those conditions by failing to attend any of the four nightly classes after receiving permission to miss a Feb. 15 session.

FINED $400 FOR impaired driving was Frances Winnifred Locke, 61, of 849 Mount Newton Cross Road.

ROCKWELL
Parts and Accessories
ISLAND MACHINERY LTD.
617 Chatham St.
385-5500

City calls in 25 agencies to discuss street children

City council will convene a meeting of about 25 social agencies to discuss the problem of street children.

Mayor Michael Young told the group A committee Thursday he or an appointee would chair the meeting.

Ald. Robin Blencoe, who brought forward the plight of the youngsters three weeks ago, said he was still trying to form a broad-based community group that might work with the "detached youth" worker committee: provincial human resources, YM-YWCA, police board and social agency representatives.

He said representatives of the two dozen or so agencies should be invited to a meeting arranged by the city.

Because alcohol played a major role in downtown problems, Blencoe suggested hotel owners and liquor branch representatives be invited to the meeting.

Specific problems the task force should examine would include the role played by bars, downtown policing, special problems of native Indians, and development of an alternative place for street people, he said.

Blencoe will be attending his first meeting of the committee later today.

Sears
AD CORRECTION
An error appeared in Sears 1/3 off Fashion Boot Sale in Wednesday Aug. 15 Times and Thursday Colonist Aug. 16. The price on item C, Urethane Boots was omitted and should have read $31.99, regular price $47.99. The price on item E should have read $46.99, regular price $69.99. We appologize for an inconvenience these errors may have occasioned anyone.

Sears
first to Sears then to school.
Back-to-School Activities
Come on in and join the Fun!
WIN A 10-SPEED BIKE . . .
You could be the lucky winner! A men's or ladies' 10-speed drawn daily August 22 to 25. Enter now in Junior Bazaar, Young Men's Wear, School Supplies or Children's Wear.
'COUNT THE JELLY BEANS' CONTEST IN JUNIOR BAZAAR
Place your lucky entry form into the ballot box in Junior Bazaar . . . win a Junior Bazaar $75 fashion fall wardrobe. Count very carefully and you could go back to class in style! Draw will be made Saturday, August 25.
'WINNIE THE POOH' WARDROBE
Enter now in the Children's Wear Dept. . . . two $75 'Winnie the Pooh' wardrobes in Sizes 3 to 6X. Draw will be made Saturday, August 25.
FALL CROCHET CLASSES
Starting September 4 — October 10. Your choice of Tuesday 1-3 P.M. or Wednesday, 7-9 P.M. Total of 6 2-hour lessons. Please register in the Notions Department. Fee $15. Your instructor will be Mrs. Olive Hutchins.
BACK TO SCHOOL FALL FASHION SHOWS
Don't miss Sears Fashion Shows on Thursday, August 23, at 2 p.m. and Friday, August 24, at 2 p.m. Enjoy a preview of the latest fall fashions for the back-to-school crowd! Fashions for teens to the teacher!
Sears DISCOVERY
Register Now for creative classes in self improvement for girls 9 to 17
FIRST DISCOVERY
for girls 9-12. Fee $20. 6-week session
Six fun-filled sessions featuring the basics of health, exercise, skincare and grooming, hair care, fashion, friendship and manners. Fee includes your very own FIRST DISCOVERY clip board and tote bag.
Classes start Sat., September 8, 10:00-11:00 a.m.
DISCOVERY
for girls 13 to 17. Fee $25. 8-week session
8 lessons. Come and join the fun! You'll learn by doing. Features are the latest makeup, skincare, diet, exercise tips, hair care. Fashion know-hows for fun modelling. Don't miss the fun!
Classes start Friday, September 7, 7:00-8:00 p.m.
ENROLL NOW! CLASSES ARE LIMITED
Registration will be in the Junior Bazaar Department on the main floor on Thursday, August 23, Friday, August 24 from 6:00-8:00 p.m. Please bring your registration fee with you at this time.
Your Discovery Instructor is Shaunah Smith-Carter.
REGISTRATION DAYS
Thurs., Aug. 23-Fri., Aug. 24, 6:00-8:00 p.m.

Sears
25% off
A selection of our newest fall and winter outerwear for children at savings!
Coats, jackets, snowsuits, pramsuits, skiwear . . . everything for tots to teens.
Don't get caught out in the cold this winter . . . come to Sears and shop in person this Friday and Saturday, August 17th and 18th, for 2 big days of savings!

Simpsons-Sears Ltd.
'Reg.' and 'Was' refer to Simpsons-Sears Ltd. prices

Embezzler sets record

PEKING (AP) — A woman embezzled 530,000 yuan ($414,000 Canadian) from the state over a period of seven years and *The People's Daily* said it is the most serious case of state-property theft in Heilongjiang province since the Communists took over in 1949.

Sears
AD CORRECTION
An error appeared in Sears 20-pg. "Get your money's worth" flyer delivered to your homes in the Colonist & Times newspapers of Aug. 16. On page 8, the 30-pc. "Melissa" Ironstone dinnerware advertised at $23.99 will not be available. Our apologies for any inconvenience caused.

Parent role goes to stars

Smith

. . .girls would trade for her

NEW YORK (AP) — Parents beware! Three out of four teenagers surveyed recently said they would trade you in if they could get Burt Reynolds, Cheryl Ladd or Carol Burnett in return.

The September issue of the *Ladies Home Journal* magazine says that 75 per cent of the 850 high school juniors and seniors reported dissatisfaction with their parents.

Most of the youths from five U.S. cities named movie or television stars as replacements, including Racquel Welch, Robert Redford, Farrah Fawcett and Lee Majors.

The girls' top choices were Jaclyn Smith and Burt Reynolds. The boys also chose Reynolds as their first-choice father and gave Cheryl Ladd the most votes as a potential mother.

Reynolds

. . .boys' first-choice father

—AP

Sculptor spaced out in new suit

Sculptor Brian Withers, all decked out in his air cooled aluminum honeycomb core summer suit, took New York City by storm recently. Withers fashioned suit out of lightweight material which is primarily used in aerospace industry.

Expanded vistas opened to blind through drawing

LONDON (CP) — Blind people are learning to draw simple, three-dimensional objects in a matter of hours with the help of a technique pioneered by a British teacher.

Christopher Vincent will discuss his technique at an international visible language conference to take place at Niagara-on-the-Lake, Ont., Sept. 3 to 7. The conference is sponsored by the University of Toronto.

His technique, developed over 13 years with the aid of a grant from a NATO fund, involves the use of a specially-made drawing board and instruction tapes. These are on trial in blind colleges in West Germany and New Zealand and they are used regularly at a college in Birmingham where Vincent teaches part-time.

He has lost count of the number of blind and partially-sighted students he has taught to draw, he says. One later became an industrial designer and now is a partner in a company he set up with some friends.

The benefits, says Vincent, are far more than just providing recreation for people whose activities are limited by lack of sight.

"When you tell anyone that you are teaching the blind to draw, they think you are crazy. That's the natural reaction, but we have proof that it can be done. Blind people always have to rely on someone to help them, they don't have to think for themselves, and so our objective is to motivate them to think and to put their thoughts onto paper. It gives them another skill and since they are often better than sighted people at using this technique, it gives them a tremendous psychological boost and more confidence."

Vincent, a technical illustrator, discovered that blind and partially-sighted children progress in much the same way as sighted children in mental visualization.

Toward the age of 14 they were "seeing" things in three dimensions and they could recognize, by touch, the raised dimensioned co-ordinates or centre-lines on a drawing aid and relate them to distance in space with little difficulty.

What emerged from his research was a drawing board on a three-point perspective grid with two T-squares running on arcs derived from the perspective vanishing points. Each arc is graduated with raised perspective co-ordinates that can be easily felt. The elongated co-ordinates meet at a centre-point which establishes the centre of the illustration.

The material used for the drawings is a translucent plastic film which is placed on a resilient rubber backing. A ball-point pen drawn across leaves a ridged mark which is both visible and tactile.

Vincent will explain the technique to psychologists, graphics designers and engineers involved in the display of language and its processing at the conference.

Bartending puts shyness on ice

STANFORD, Calif. (UPI) — Dr. Marty Weiner teaches a Stanford University course that he says builds self-confidence in his students — bartending.

Weiner said he has been teaching the $60, 8-week course for two years and some 200 students have completed it. No one has flunked out.

At today's salaries, he said, a person can pick up as much as $80, including tips, in one shift. He said it's an ideal part-time job.

Of the course itself, he said: "It teaches confidence, the knowledge that you can stand on your own two feet in the real world with a useful skill. It teaches humility; it generates a feeling that serving others with a smile can be rewarding financially and psychologically.

"I don't expect everyone to go into professional bartending, although some have. The course has helped cure shyness, and many faculty wives and women staff members have learned to become better hostesses.

"If you can master the tools of the trade — the bottles, the ice, the glasses, the dispensers, it makes sense that you can master books and other learning skills by bringing the same approach to them."

He teaches his bartending students to work under fire.

He wanders through the class shouting orders in the jargon that cocktail waitresses use — "two King Al's, a driver and a J&B over!"

"Put a spoon in the glass for the King Al," he instructs, "and slide the cream down it. Otherwise you'll get mud.

"If some guy orders a bourbon and soda, don't stir it up. You'll knock all the fizz out of it, and he'll have bourbon and water."

Weiner also teaches his class how to handle obstreporous drunks and how to pour drinks with both hands.

How does a graduate pick up a job?

"You have to lie a little," he said. "Don't tell them you just graduated from Stanford's bartending school.

"Tell 'em you used to work for the Black Bull in Boise, Idaho. They never check up, and they'll accept your previous 'experience.'"

ATTENTION
FILTER QUEEN OWNERS
Service Special 12.95 Plus Parts
Offer Expires Sept. 15, 1979
Office and Service Dept. Now at:
941 ESQUIMALT RD. 388-7325
DOHERTY ENTERPRISES LTD.
"Your ONLY Authorized Service Dept."

PARENTS
As in previous years, kits of basic classroom supplies for the elementary schools will be sold to parents in the last week of August.
They will be sold on a non-profit basis at the following elementary schools: Blanshard, Fairburn, Richmond, Sir James Douglas, Tillicum and Victoria West. Watch for details in this newspaper late in August.
GREATER VICTORIA SCHOOL DISTRICT

The Petite Shop
1306 BROAD ST. 385-0322
SUPER SALE
JUNE M. CHARLTON
WE MUST MAKE ROOM FOR OUR FALL STOCK
PRICES DRASTICALLY SLASHED
MANY ITEMS LESS THAN OUR
WHOLESALE PRICE!
● DRESSES ● COATS ● SUITS ● EVENING GOWNS
● PANTS, SHORT PROPORTION and REGULAR LENGTHS ● BLOUSES
ALL SALES FINAL ● NO REFUNDS OR EXCHANGES

JEWELLERY APPRAISALS
G. W. Frank Gem Labs Ltd.
720 YATES 385-3021 385-8841

CLOCK REPAIRS
L. D. FRANK
JEWELLER and WATCHMAKER
4-720 Yates St.
385-8841
7-27

CUT THE COST OF LIVING
AT RIGA'S DO IT YOURSELF
FABRIC SALE. 1 WEEK ONLY. AUG. 17-23
50% OFF ALL UPHOLSTERY and DRAPERY COTTON PRINTS IN STOCK 45-54" wide
NOW ONLY 9.95 yd.
SANDERSONS 25% OFF "SPRING PRINT" SAMPLE BOOK
VELVET Reg. 24.00-35.00 yd. ..... SALE, yd. 9.95-13.95
VELVET Ends of rolls or piece ..... SALE, yd. 8.95
NYLON PRINTS Reg. 26.00 yd. ..... SALE, yd. 4.95
TWEEDS Reg. 26.00 yd. ..... SALE, yd. 6.95
VINYL Reg. 9.95-12.95 yd. ..... SALE, yd. 4.95-6.95
SLIPCOVER SPECIAL! from 199.00 LABOUR (CHESTERFIELD SUITE)
25% OFF POLYFOAM and RUBBER FOAM
HAND FINISHED DRAPES
20% OFF Reg. Price Fabric, Labour 8.50 panel or 1.99 panel plus fabric at reg. price.
DRAPERY LINING
Reg. 4.20 NOW ONLY ..... yd. 3.39
100% cotton sateen
UPHOLSTERY SUPPLIES — REUPHOLSTERY BOAT and TRAILER CUSHIONS
RIGA UPHOLSTERY 383-7621
29 MARKET SQUARE, VICTORIA, B.C.
8-16

PRE-INVENTORY CLEARANCE
SALE
Fieldcrest TOWELS and MATS
ROYAL VELVET
(looped terry)
LUSTRE
(beautifully sheared)
COTTON MATS
(over-the-tub)
Colours: Ruby, Brown, Blush, Cognac, Silver, Vibrant Green, Suede, Champagne, Black.
Take a few moments and stop by, you're in for a treat.
THE WATER CLOSET
1640 Oak Bay Avenue
595-1123
MON.-SAT. 10 to 4:30
8-16

MEN'S
SHOE SALE
Dack's CLEARANCE
THE PRICE IS RIGHT — THE SELECTION IS GOOD.
NOW IS YOUR CHANCE TO DO YOUR FEET A FAVOUR!
SINCE 1834, A TRADITION OF QUALITY,
ONLY FROM DACK'S
SAVE 50% ON DISCONTINUED and SHORT LINES
AND 20-30% ON ALL OTHER DACK LINES
Reg. prices 74.96 to 100.10
SALE PRICE from 36.95
NORTH ☆ STAR
JOGGERS
It's the newest style from North Star—a jogger with a waffle sole and flared wedge heel, in brown or navy. Sizes 4-12D.
Regular Price 24.95
SALE PRICE 18.95
CASUALS
Go back to school in real comfort with this long wearing casual from North Star. Assorted styles with brown leather upper, from size 4 to 12.
Regular Price 32.95
SALE PRICE 24.95
OAK BAY VILLAGE SHOES
2238 OAK BAY AVE. 598-3031
OPEN MON.-SAT. 9-5:30, FRI. 9-9
CHARGEX VISA master charge
8-17
OPEN FRIDAY TO 9 P.M.

Montreal symposium to probe child sexuality

MONTREAL (CP) — "Parents have great difficulty accepting the erotic awareness of children," says Dr. Jean-Marc Samson, director of the department of sexology at the University of Quebec at Montreal and an organizer of an upcoming symposium on childhood and sexuality.

The symposium, to be held at the university Sept. 7 to 9, will bring together about 60 researchers from various fields to discuss new approaches to childhood sexuality.

Participants will examine the role of pleasure and touching in the erotic development of the child, the use of words with sexual connotations, and the right of the child to protection against sexual abuse, Samson said. They will also discuss the idea that a lack of affectionate demonstration between parents is a form of sexual abuse of the child.

Divorce insurance pushed

MONTREAL (CP) — Want to buy some divorce insurance?

Although it might be a difficult thing to sell to a starry-eyed young couple fresh from the alter, it's something insurance companies are going to have to consider if they want to keep in step with changes in society, says Claude Garcia.

Garcia, vice-president of Hebert, Le Houillier et Associes Inc., an actuarial consulting firm, is preparing a study on the changing structure of the family for the next convention of the International Association of Actuaries, scheduled for Zurich in 1980.

HIS WORK so far has shown him that either divorce or a woman's decision to raise a child alone, rather than the death of a spouse, are the main factors behind the emergence of single-parent families.

But, he adds, insurance companies have yet to recognize that a divorced woman can have as many financial needs as a widow.

And he says his study shows women are often unable to participate in company pension plans because they occupy the lower rungs on the corporate ladder.

FOR THE increasing number of women re-entering or remaining in the work force, that can mean facing a considerable drop in income after retirement.

"The emergence of the single-parent family and the working woman's desire to be guaranteed a certain standard of living at her retirement should incite life insurance companies to adapt themselves better to the new reality and offer 'products' oriented towards the financial security of today's woman," says Garcia.

BACK IN the days when the husband was usually a family's sole bread-winner, insurance policies were tailored to give the wife a steady income in the event of her husband's death.

But, says Garcia, "The life insurance needs of a family in which both partners have a stable job are not the same as those of a family that counts almost entirely on the husband for its financial security.

"The increasing participation of women in the work force changes the role life insurance can play."

So does the climbing divorce rate.

RECENT federal figures show that in 1974, there were 201 divorces per 100,000 inhabitants in Canada. This compares with 36 per 100,000 in 1961 and 6.4 per 100,000 in 1921.

About two per cent of all family heads in Canada now are divorced, and Garcia says that represents a four-fold increase in 10 years.

Also, the number of out-of-wedlock births now varies between eight and 10 per cent in the different regions of Canada, and 90 per cent of all unwed mothers are choosing to bring up their children themselves.

GARCIA, WHO until last year was Quebec's assistant deputy minister of social affairs, says that between 1973 and 1978 the number of families headed by a single parent and receiving social assistance nearly doubled, reaching 19 per cent of all families receiving aid.

"Up till now, we haven't been able to find equivalent mechanisms to guarantee a secure income for single-parent families headed by a divorced or unmarried person. The women concerned have had to fall back on the government as soon as they found they couldn't meet their needs through their own means.

BUT GARCIA acknowledges: "Insurers hesitate to offer income protection in case of divorce. It would lead to an increase in premiums at a time when the market is already very competitive.

"Also, the principle could be debatable because there's a human control on the risk in question."

He suggests that one solution could be selling group divorce insurance, thus eliminating the necessity of selling policies to individual couples.

"Unless the private sector comes up with a formula to guarantee income security for families whose head is divorced or unmarried, we will have to expect increased government intervention," he warns.

ANN LANDERS

Dear Ann Landers: I'm a tenth-grade student and recently learned that my eighth-grade teacher is dying of cancer. He was one of the best teachers in the entire school. Several of us went back to visit him even when he wasn't our teacher anymore. He always found time to talk to us.

I would like to see that wonderful person again, but I've heard he has lost a great deal of weight and is very pale. I'm afraid the shock of seeing him might be very upsetting. I wouldn't know what to say. Please help me think straight. I am—**Confused And Frightened In Ontario.**

Dear Confused: Go to visit your teacher TODAY. Simply say, "I came to thank you for being one of the best teachers I've ever had."

Behave as if it were an ordinary visit. Don't stay too long. Keep the talk cheerful and pleasant. You'll never know how much your presence will mean to him.

Pass the word to other students. Urge them to drop by also — calling first, of course, to establish a convenient time. Too many people wait to give flowers to those who can no longer smell them.

Dear Ann Landers: I laughed when I read the letter from the woman whose husband slept with a heating pad that got tangled around her neck, but he didn't want her to sleep in a separate bed.

Since others are willing to write about "right-to-sleep laws," I have begun to regard the mattress as a territorial stake-out — like a football field.

We have a happy marriage, and I adore my husband except for his bedtime behavior. After years of sleepless nights, my right jaw began to pop out of place, my right shoulder started to hurt, and my right hand ached from the moment I woke up till noon.

A physician and two dentists attributed the problem to sleeping exclusively on my right side on too soft a mattress. Why did I sleep on my right side? Because the big ox wanted me to keep his back warm while he flung open the windows and kicked off the covers. He liked to sleep on HIS right side. So I froze, complained, and wore a sweater and socks to bed.

When the rights of women surfaced as an "issue," I cranked up my courage and purchased a firm orthopedic mattress for the spare bedroom. I now sleep there when my spine has to be flat, or when I get cold.

Do you know what happened to our marriage? It's better than ever! I don't miss my aches and pains, and he doesn't miss a complaining me. I should have done it years ago.—**Right Turn.**

Dear Right: Another example of solving a problem by discussing it. Too many people suffer in silence when four or five well-worded sentences could put an end to an annoying situation. Silence may be golden, but words can be diamond-studded, if you choose the right ones and say them at the right time. Cheers, woman!

Bulletin Board

James Bay New Horizons Society meets at 10 a.m. today at 234 Menzies. Program is *Musical Morning* featuring celtic harp and the Stylophone Trio.

TEA

Trolley tea sponsored by men's club of Centennial United Church from 2-5 p.m. Saturday at 820 Mackenzie, cost $2.

DANCE SHOW

Western Square Dance Association presents square dancing at 7:30 p.m. Tuesdays and 3 p.m. Saturdays on Cable-10 until Sept. 15.

CONCERT

Special free concert of electronic and computer musical works by the Shawnigan Summer School of the Arts students and faculty at 3:30 p.m. Monday at the University of Victoria recital hall.

OFFICERS

Victoria Central Lions' Club has elected following executive members for 1979-80: Derek Elcoate, president; Charles White, past-president; Harry Shallard, first vice-president; Walter Logan, second vice-president; John Oster, third vice-president; Al Hill, treasurer; Buster Taunton, secretary; Larry Koper, recording secretary; Harold Wiltshire, lion tamer; Bill Hooson, tail twister; Les Green, Rod Bold, Ron Lillie, directors, 1979-80; Neil Clark, Bob Moore, Haldo Person, directors, 1979-81 (two-year term).

Guardian Locksmiths
Combination SPECIAL until August 25th
DEAD BOLT and DOOR VIEWER Reg. 46.65 Installed SPECIAL 37.70
Complete Mobile Locksmith Service
please phone SYD JACOBS
GUARDIAN LOCKSMITHS
592-4211
• KEYS FITTED • EMERGENCY OPENINGS • • MASTER KEYING •
8-16

TILE TOWN
ARMSTRONG 12' ACCOTIONE LINOLEUM sq. yd. 6.00
ARMSTRONG .080 COMMERCIAL GRADE FLOOR TILE sq. ft. ..... 40¢
ITALIAN FLOOR TILE
Ideal for kitchen floors, entrance ways.
1.85 sq. ft.
CHARGEX VISA
TILE TOWN
206 ESQUIMALT RD.
OPEN DAILY 8:30 A.M. TO 5 P.M. FRIDAY 'TIL 9
8-17

SALE CONTINUES
DISCONTINUED SANDERSON'S FABRICS
Super large selection
SAVE 50% OR MORE
Fayad's
FABRICS AND UPHOLSTERY
1275 Oscar St.
Corner of Fairfield and Moss
CHARGEX VISA
384-7913
8-17

P.N.E. PRICES ARE NOW HERE IN VICTORIA!
CASCADE ORGAN CENTRE'S AUGUST P.N.E. SALE HAS EXPANDED TO THE ISLAND! AUGUST 15th THROUGH TO LABOUR DAY YOU CAN MAKE GREAT SAVINGS!
EX GALANTI W 320
REG. $1395.00 P.N.E. SPECIAL $1095
GALANTI F 30
REG. $2695.00 P.N.E. SPECIAL $2495
GALANTI F 10
REG. $1695.00 P.N.E. SPECIAL $1595
GULBRANSEN PACE MAKER No. 1921 KM
REG. $6195.00 P.N.E. SPECIAL $5795
ALL PURCHASES INCLUDE LESSONS and DELIVERY
Cascade ORGAN CENTRE LTD.
Vancouver's oldest and largest piano and organ dealer.
Established 1963
HOME OF THE 7-YEAR GUARANTEE
Hillside Shopping Centre 595-4124 Open 'til 9 Wed., Thurs., Fri. 8-16

Make a Deserving Child Happy This Christmas and Have Fun Too!
ENTER THE MONTREAL TRUST 13th ANNUAL
DOLL DRESSING CONTEST
We supply the dolls to dress — you supply the ideas!
Just stop by your Montreal Trust office, 747 Fort Street and pick up your doll and contest rules. Choose your favorite category — there are 9 in all — and dress your doll accordingly. Then return your finished doll to us by 1st November, 1979
The best dressed doll in each category wins $10. The Grand Prize is $25. All prize winners automatically enter the National Contest to compete with local winners from all across Canada.
The National Grand Prize for the doll judged most outstanding in the entire contest is $50. Three regional winners will be awarded $25 each.
So hurry! Pick up your doll today. A deserving child is waiting for you.
747 Fort Street
Victoria, B.C.
386-2111
Mrs. Karen Ellis
Montreal Trust

STAR WARS
SHOES by Clarks
Go back to school in style with the latest from Clarks, the Star Wars brand children's shoes. We have "Princess Leia" and "Darth Vader" in brown and navy leather and "See-Threepio (C3PO)" in brown and burgundy. Size range 11 to 13½ and 1 to 4.
Regular Price 27.95
SALE PRICE 21.95
☆ IN STOCK NOW ☆
VILLAGE SHOES II
CEDAR HILL MALL
(behind Shelbourne McDonalds)
477-3722
OPEN 9:30 to 5:30 MON. to SAT.
OPEN FRI. TO 9:30
8-17

Cervical cap newest contraceptive

TESTING STILL IN INFANT STAGE

NEW YORK (UPI) — The really newest in contraception:

A custom-made cervical cap the size of a silver dollar with a one-way valve in it. The valve takes away the need to remove the cap during menstruation. It lets out menstrual flow but keeps out sperm.

No one knows how long the custom cap can be kept in place but one volunteer helping in a preliminary field test has been wearing hers nonstop for 22 months.

The new device has been tested only on a tiny group of volunteers — 60, some 18 of whom have continued through the various stages of development.

A report in *INTERCOM*, published by the Population Reference Bureau in Washington, claims the custom caps fit exactly. They are made from impressions of each volunteer's cervix.

A University of Chicago dentist and an obstetrician-gynecologist share "inventing" credits but say large-scale testing remains down the road. So far they have funded the project out of their own pockets.

The inventors are Dr. Robert A. Groepp, professor of oral pathology and acting chairman of the University of Chicago dental department, and Dr. Uwe Freese, chairman of obstetrics-gynecology at Chicago Medical College and Cook County Hospital.

Groepp came up with the suggestion that cervical caps be made to fit exactly since individual cervixes "are no more alike than individual noses."

"If something fits exactly," he theorized, "it should stay in place."

INTERCOM reports:

"Goepp, drawing on his experience in the making of impressions of oral tissues, set about developing a cervical cap of a material flexible enough to accommodate cyclical changes in the cervix, with some sort of valve to permit the release of menstrual flow while denying entry to sperm."

A doctor in Vienna in 1830 had a similar idea, they learned. But he was thrown off course. At the time impression materials were too primitive for this use.

The cap developed by the two scientists is made of a heat moldable thermoplastic rubber. They say wearers report no difficulty with it, and no harmful effects.

"It is smaller than a diaphragm — roughly the diametre the size of a silver dollar," they report.

Getting the impression takes 5 to 10 minutes. The material used is alginate, a common impression material. The scientists say there is no more discomfort to the woman than that involved in taking a "Pap smear."

INTERCOM reports:

"A plaster cast is then made from the cervical impression and placed, with a valve containing blank, in a vacuum casting machine of the sort found in dental labs throughout the world.

"When cool the cap retains the exact shape of the cervix. Rough edges are trimmed and the cap ready for insertion where it fits precisely over the cervix on an even film of mucus.

"When in place, the cap's presence is undetectable to either the wearer or her partner."

Groepp estimates the cost of the caps will be comparable to being fitted for an intrauterine device or a diaphragm.

"If it proves to be an effective contraceptive it would seem a natural— both for developed countries and for such places at the People's Republic of China where services of medical technicians are widely available," *INTERCOM* said.

ISLAND GALLERY
2188 OAK BAY AVENUE
BY THE OAK BAY THEATRE
TUESDAY TO SATURDAY 598-5534

CHARGEX

Antiques and Traditional Furnishings
also
Silver, Jewellery, Glass, Paintings, Prints, etc.
8-16

Your Good Health

Dear Dr. Donohue: Please tell me what causes pleurisy and what can be done for it. — **H.H.**

Pleurisy is a greatly misunderstood medical term. Many readers mistakenly believe it to mean "pain in the chest" — any pain in the chest. The pain from pleurisy has a very definite origin, an inflammation of the "pleura" (PLOO-ruh), which is the thin sheet of tissue covering the lungs. This membrane rides smoothly on lung surfaces during breathing — as the lungs expand and contract— unless something interferes.

Disturbance of the pleura may arise from virus or bacterial infection, from clots, or from tumors. The end result is the friction from the irritation, which sends the stabbing pains through the chest. People who've had pleurisy can tell you of the agony of the deep breath.

I cannot tell from the rest of your letter whether you, indeed, do have pleurisy, or are using the term loosely. In any event, if you have pains when you breath, it might be from pleurisy. That is treated by eliminating the infection, if present, or by treating other lung medical problems.

Dear Dr. Donohue: My daughter is 34 and has had the problem of trichomonas (vaginal). She's been treated with Flagyl, but it evidently doesn't help her. She is constantly itching and has an odorous discharge, which makes her miserable. Her husband has been checked, and he is OK. She cannot understand why she seems OK for a few days after (taking) the medicine, only to have the problem come back. I know that Flagyl is effective in most cases, but there must be a lot of other women who get poor results. Is there something else she might be taking? — **Mrs. E.L.**

Flagyl (metronidazole) is effective against the trichomonas organism in 95 per cent of cases. In some resistant cases treatment may be necessary for several months. However, a sensitivity can develop, and it may even encourage the growth of the candida (a fungus). If she has candida infection the Flagyl would make it worse. Other medicine may be needed after two or three months of use.

She should have a smear examination to determine exactly which organisms are present. Even if the husband is clear of infection, he should use a condom until both he and his wife are clear simultaneously. The husband is given Flagyl even if the organism is not found.

Dear Dr. Donohue: This is not an urgent problem, but it has me worried. I have brown spots appearing on my face. I do not take the pill. I'm 36 years old. Do any foods cause this? Is there anything that can be done? — **B.H.**

You've eliminated a common cause of this — the pill. I presume a second cause can be eliminated, too — pregnancy. A third, aging, which can cause pigmentation changes, is not a factor for you. Foods will not cause this.

That leaves a number of other, not so common causes. Among them are thyroid gland, adrenal, or ovary disturbance. Pernicious anemia and other absorption problems might be investigated.

If the spots persist, you should be examined.

Dear Dr. Donohue: Please comment on tension tremors. My hand shakes when I first start writing or when I am tense. I am 52 years old. Is this a form of Parkinson's disease? — **J.A.**

You may mean "intention" tremor. Were you told this by a doctor? The tremor of Parkinson's disease occurs when the hands are at rest, as when lying in your lap. Intention tremor occurs during movement. It tends to subside when the arm is held outstretched. This tremor can be a part of other general nerve or muscle problems.

I cannot tell from your brief note what kind of tremor you have. It is difficult for patients to describe such things, and only first-hand observation by a doctor settles matters. There are distinct forms of tremors and each represents a different cause. A neurologist can tell quickly what kind a person has, which is treatable, and which is not. Distinguishing tremor tells whether surgery, medicine, or both will help.

Dear Dr. Donohue: Can prostrate stones be removed or does the whole gland have to be taken out? — **Mrs. T.S.**

Usually the whole gland is removed. However, these stones rarely require surgery.

EURODOWN QUILTS
Summer Discount Special
Twin Quilts from $90
Quilt 'n Cover, fitted sheet, pillow cases and ruffle from..... $170
Similar savings on Doubles, Queens and Kings.
EURODOWN QUILTS LTD.
1728 Douglas St.
'Opposite the Bay'
Phone 384-0133
"for the rest of your life"

ELLEY'S
SAVE NOW!
on your autumn ultra
ecsaine SUEDE

SOFT SUEDE
● COATS
● DRESSES
● SUITS
● JUMPERS
20% SAVINGS
We also have Men's Leather Jackets. with SAVINGS OF 20%-30%
We invite comparison in price and quality
738 JOHNSON ST. 383-7834
(In the Johnson Street Parkade Complex)
We validate parking tickets.
CHARGEX VISA
8-16

WROUGHT IRON FIREPLACE TOOL SETS

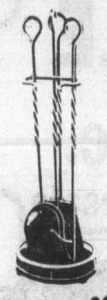

Reg. $52.95
AUG. SPECIAL $39.95
LIMITED QUANTITY
VICTORIA Fireplace SHOP LTD.
GROUP 5
SHOPPING MALL
BLANSHARD & JOHNSON
388-4880
8-16 OPEN FRIDAY 'til 9 P.M.

Jordans

not just any other SATURDAY NITE

Take your shoes off and dance through Saturday Nite. In fact, enjoy years and years of fun on Saturday Nite because Saturday Nite has the stamina, the resilience, and the toughness to stay vibrant, sparkling, and fresh through it all...thanks to the advanced technology of BURLINGTON CARPET MILLS. And that's not even telling you of the gay beauty in the lustrous colours nor of the softhand of the fine denier pile.

VALUE PACKED at this OUTSTANDING LOW PRICE...
$16.95 sq. yd.

Jordans
Budget plans for your convenience or use your...
VISA master charge
854 PANDORA
Parking at the rear
385-6746
Open Friday 'til 9
3100 SHELBOURNE
Hillside Shopping Centre
595-1521
Open Wed., Thurs., Fri. 'til 9 p.m.
5th FLOOR
STANDARD FURNITURE
737 YATES ST.
Jordans 50th Anniversary
8-17

"actions speak louder than words"

So take her flowers!
Flowers on Friday
see your participating Flowers Canada florist for a "Pick-up and Take Home" special!
for a beautiful weekend . . .
Sometimes flowers will even last 'til next Friday
6-7

SUMMER SALE!
Here is an opportunity to refurnish your house or apartment with authentic SCANDINAVIAN MODERN FURNITURE at a real low cost — prices everyone can afford.

Direct Imports from
● Denmark
● Sweden
● Norway
c.e. sorvin ltd.
"Your Scandinavian Furniture Centre"
In Victoria 2500 Douglas 386-2612
In Vancouver 339 W. Hastings St. 683-8042
OPEN FRIDAY UNTIL 9 P.M.
VICTORIA STORE CLOSED WEDNESDAY

Bonanza of pink, sockeye, jack—and big chinook

Sooke sport fishermen are concentrating on a bonanza of pink, sockeye, coho and even jack chinook salmon these days, but those who are bothering are still picking up some nice heavyweight chinooks in the 20- and 30-pound range.

And reports from the west coast indicate more big white chinooks are heading this way from Port Renfrew area, along with a good run of coho and schools and schools of pinks.

Oak Bay and Victoria waterfronts have been producing well and in Saanich Inlet the Finlayson Arm waters around Goldstream Island and Misery Bay have been fairly hot for chinooks in the 20s and high teens. Coles Bay and Bamberton waters have also been productive.

But sport anglers don't have to bother with the lower Island waters to find good fishing. This is the time of year you can drop a line anywhere with a good chance of getting some hot salmon fishing. It is also the time the big tyee (chinooks 30 pounds and heavier) start to show in Muchalat Inlet, at Campbell River and in Alberni Inlet.

Latest King Fisherman entries:

SPRING (CHINOOK)

Bates Beach Boathouse

Bill Leighton, Merville; 22.8, Stewart Island, Buzz Bomb.

Lou Cahan, Vancouver; 8.8, Tom Mack Spoon.

COHO

King Coho Resort

Tommy Rickinson; 6.8, 5.8, 6.0, Little Qualicum River, bucktail, anchovy.

South Shore Service

Joe De Bodt, Lake Cowichan; 9.0, 8.12, 8.0, 7.4, Nitinat, herring.

Shore Acres Marina

John Pronk, Cobble Hill; 9.3, Hatch Point, Strip Teaser.

Jack W. Douglas, Mill Bay; 6.4, Whiskey Point, hootchie.

Sooke Harbor Marina

Gordon Walters; 9.12, Secretary Island, Flashtail.

Ted Chorny, Sooke; 6.12, Secretary Island, Radiant Squirt.

M.H. Sieradzan; 5.4, Secretary Island.

Dorothy White, Sooke; 5.5, Secretary Island, Minnow Teaser.

Tom McGuckie, Sooke; 7.0, Secretary Island, Deadly Dick.

John Leski, Sooke; 7.8, 6.8, 6.4, 5.0, 5.8, 6.12, Secretary Island, hootchie.

Brian Harbord, Beaverlodge, Alta; 6.12, 6.4, Sooke, hootchie.

Dillon Hoskins; 7.4, Possession Point, hootchie.

Norm Lewis, Sooke; 6.0, 6.5, Secretary Island, hootchie.

J.B. Crozier-Smith; 5.0, Trap Shack, hootchie.

Gary Crozier; 6.0, 5.8, Secretary Island, hootchie.

A. Kozak, Sooke; 6.4, 5.4, Secretary Island, hootchie.

J. McGowan; 7.12, Secretary Island, hootchie.

Elden Smith, Sooke; 5.0, Secretary Island, hootchie.

J. Bruton, Sooke; 6.12, 6.7, 7.2, Secretary Island, hootchie.

Fred A. Petersen, Zeballos; 5.8, Secretary Island, Strip Teaser.

L. Tyre, Port Alberni; 6.0, Secretary Island, Strip Teaser

H. Kent, Edmonton; 8.8, 7.8, 7.4, Secretary Island.

S. Stein; 6.8, Secretary Island, anchovy.

A.L. Wheeler; 8.12, Secretary Island, Strip Teaser.

Scoop Andrews, Sooke; 9.0, 7.12, Secretary Island, Trap Shack, anchovy, green hootchie.

Jim Cleaver; 6.8, Sooke Bluffs, Spring King lure.

Al Pearce; 5.0, Secretary Island, Strip Teaser.

Don Patterson, Sooke; 5.1, Sooke Bluffs, hootchie.

Elden Smith, Sooke; 6.0, Secretary Island, hootchie.

Les Eve, Sooke; 10.0, 6.0, Sooke Bluffs, minnow.

Mike Morris; 6.0, Secretary Island.

G. Diamond, Sooke; 6.0, 6.8.

J.C. Hitchen, Sooke; 5.12, Secretary Island, hootchie.

Gordon Walters; 7.12, Secretary Island, bucktail.

Evelyn Bruton, Sooke; 5.3, Sooke Bluffs, hootchie.

M.H. Sierdazan; 8.2, 6.4, 6.2, 7.8, Secretary Island, Strip Teaser.

SMALL-MOUTH BASS

Blue Gables Resort

Jim Howie, Campbell River; 1.0, St. Mary Lake, black Flatfish.

SPRING (CHINOOK)

Cheanuh Marina

Mel Padget; 14.7, 5.8, Bedford Island, anchovy.

Joe Brown; 5.0, Beechey Head, anchovy.

Mel Moscrip; 5.8, Beechey Head.

Carrie Pastuck, Kelowna; 6.0, Beechey Head, Super Strip Teaser.

Robert Johnson; 7.4, 5.8, 6.8, 5.12, Beechey Head, Radiant Squirt.

Mark Buchner; 6.0, Beechey Head, anchovy.

W.L. Stephenson; 5.0, Beechey Head, Spring King lure.

George Read; 7.8, Bedford Island, minnow.

Graham Taylor; 7.0, 6.4, 6.0, 5.8, Aldridge Point, Radiant Squirt.

David Shaw; 7.0, 6.0, Beechey Head, hootchie.

Wilf Proceviat; 7.0, pink, Church Rock.

K.A. Moeskau; 5.2, 5.9, Beechey Head, minnow.

William S. Scherk; 5.8, Beechey Head, hootchie.

Peter J. Jackson; 14.12, Aldridge Point, anchovy.

K.C. Watson; 8.0, 6.0, 5.0, Beechey Head, Strip Teaser.

Howie Mac; 5.0, Becher Bay, hootchie.

Greg McMillan; 10.0, Church Rock, Spring King lure.

Ross Busby; 8.8, 7.8, 7.0, pinks, Bedford Island, Spring King lure.

Lil LeQuesne; 7.8, 7.0, Church Rock, pink hootchie.

Ron Walts; 6.4, Beechey Head, Strip Teaser.

Ian Rempel, MacKenzie; 5.0, Beechey Head, Spring King, anchovy.

H.R. McGillivray; 5.4, Beechey Head, anchovy.

Inge Karcher; 7.8, 6.0, Beechey Head, Strip Teaser.

H. Jesse, Calgary; 9.8, Beechey Head, red Radiant Squirt.

J. Szauer; 10.0, Beechey Head, minnow.

P. Wilkins; 6.4, Beechey Head, Strip Teaser.

Jamie Turnbull; 6.8, Beechey Head, white hootchie.

Dave Turnbull; 7.0, pink, Beechey Head, minnow.

Garry McFadden; 14.8, Bedford Island, Strip Teaser.

Jan Shepheard; 6.8, trap shack, Strip Teaser.

Ryan Arsenych; 7.0, pink, Becher Bay, anchovy.

Myron Arsenych; 6.0, pink, Becher Bay, Strip Teaser.

Dale Archer; 7.0, Church Rock, hootchie.

Joe Dickie; 8.0, pink, 5.0, Beechey Head, bucktail.

Gary Shepheard; 19.8, trap shack, anchovy.

Stephen McMillan; 9.0, Church Rock, Minnow Teaser.

Mario L. Brownoff; 6.12, 7.4, pinks, Beechey Head, anchovy.

Alex Brownoff; 6.4, 5.12, trap shack, anchovy.

Rene Brownoff, Edmonton; 6.0, pink, trap shack, Strip Teaser.

Barbara West; 5.8, 5.8, trap shack, Minnow Teaser.

Gary West; 5.8, 6.0, 6.8, trap shack, Minnow Teaser.

Sid Brynildsen; 7.0, 6.0, pink, Beechey Head, red hootchie.

David LeQuesne; 7.8, Bedford Island, green hootchie.

Jim Blades; 6.4, 7.11, 8.5, trap shack, hootchie.

J. Argau, Brentwood; 11.8, 6.0, 6.0, 13.0, 9.0, Beechey Head, Strip Teaser, minnow.

B. Vollet; 9.0, 8.5, 7.0, 6.5, pinks, Aldridge Point, hootchie.

John Hutchinson; 21.0, trap shack, anchovy.

Mark Brain; 6.4, pink, Bedford Island, minnow.

Jack Good, Saanichton; 8.8, 7.8, 7.0, pinks, trap shack, Strip Teaser.

Marty Henry, Holberg; 6.5, Aldridge Point, Strip Teaser.

Guy Traverse; 6.8, 6.4, Aldridge Point, Radiant Squirt.

Raija Ponkka; 8.0, 5.0, Becher Bay, 6.0, 6.8, sockeye, anchovy.

Terry Hills; 5.14, pink, Becher Bay, minnow.

Sid Upton; 6.0, 9.0, Church Rock, minnow.

Eugene Denes; 7.8, 7.8, 7.0, trap shack, anchovy.

Susan Denes; 6.8, 6.0, 5.8, 5.8, trap shack, Strip Teaser.

George Robertson; 9.9, 9.0, 8.0, 7.0, Secretary Island, Strip Teaser.

M. Vasilakopoulos; 6.0, 5.0, 7.0, 7.0, 8.0, 5.0, pinks, 19.6, anchovy.

Stan Walts; 7.4, Beechey Head, minnow.

Bob Mills; 6.2, 5.5, Aldridge Point, Strip Teaser.

B. McGillivray; 7.12, Secretary Island, squid.

Ethel Cooper; 7.0, 5.0, 5.0, Beechey Head, Strip Teaser.

Grant Cooper; 5.0, 7.0, 5.0.

Billie Hunter; 7.0, Beechey Head, Strip Teaser.

Doug Hunter; 6.0, Beechey Head.

Earl McDormand; 20.0, Beechey Head, anchovy.

Art Allison; 21.8.

G. Carnell; 28.12, trap shack, Haida Strip.

A.M. Butterick, Sidney; 14.0, Beechey Head, anchovy.

Rick Whetter; 6.8, 7.2, 7.8, 6.10, Beechey Head, anchovy.

Mike Pommelet; 7.0, 6.5, 5.0, trap shack, hootchie.

Brian R. McLeod; 7.0, 5.8, Beechey Head, Spring King lure.

Joe Brown; 6.0, Beechey Head, anchovy.

Bruce R. Webb; 6.0, Church Rock, Strip Teaser.

A.A. Kasapi; 8.0, 7.0, 6.0, Beechey Head, trap shack, hootchie.

Joe Penner; 8.0, 7.0, 5.0, Church Rock, anchovy.

Raija Ponkka; 7.0, 7.8, 8.0, Becher Bay, anchovy.

Billy Cubitt; 6.0, Aldridge Point, hootchie.

Meredith Martin, New Westminster; 7.0, trap shack, anchovy.

H. Jesse, Calgary; 8.0, pink, Beechey Head.

James Hunt; 6.8, 6.8, pinks, trap shack, hootchie.

John Szauer; 10.0, 5.0, Church Rock, Strip Teaser.

G. Collins; 8.8, 5.12, 5.0, pinks, trap shack, Spring King lure.

Jim Alexander; 6.8, Beechey Head, anchovy.

Bill Caloren; 6.0, Beechey Head, Strip Teaser.

Sid Upton; 8.0, 7.0, 6.0, 6.0, Church Rock, minnow.

Mark Buchner; 17.0, trap shack, white Radiant Squirt.

Dennis West; 18.0.

J. Argau, Brentwood Bay; 11.0, 14.0, 11.8, 8.0, 6.0, 7.8, Beechey Head, Strip Teaser, anchovy.

Rod Riekki; 6.2, trap shack.

Murray Stocks; 15.0.

M. Nordby; 9.0, 6.0, Beechey Head, Strip Teaser.

M.S. Webb; 25.0, Church Rock, Strip Teaser.

Paul Chan; 22.0, Beechey Head, anchovy.

M. Korpela; 22.0, 6.0, Beechey Head, Strip Teaser.

J. Schaffer; 20.0, trap shack, Spring King, anchovy.

Wally Lum; 12.0, trap shack, anchovy.

Joe Brown; 7.0, 5.4, Beechey Head, anchovy.

Peter Tissari, Brentwood Bay; 20.0.

KEn Margetish; 18.0, trap shack.

Bryan Vocat; 6.8, Church Rock, Flashtail.

Denis Vocat; 5.0, 5.8, Church Rock, hootchie.

J. Rocko, Edmonton; 6.0, 5.0, pinks, Beechey Head, minnow.

Phil Gerry; 8.8, Beechey Head, Spring King lure.

Ted Maitland; 11.12, Beechey Head, anchovy.

Bill Walton; 17.8, trap shack, Rhys Davis Super Strip Teaser.

H. Jesse, Calgary; 6.0, Beechey Head, red Radiant Squirt.

Rick Crosby, Toronto; 8.0, 7.0, 6.0, pinks, Beechey Head, Strip Teaser, hootchie.

J. Flynn; 15.0, Church Rock, Strip Teaser.

Gil Milnes; 6.8, 5.8.

Sid Upton; 35.0, 8.0, 6.0, Church Rock, Minnow Teaser.

Peter J. Walters; 22.0, 32.4, trap shack, anchovy.

Joe L. Luksic, Cobble Hill; 30.0, 6.0, 6.0, Beechey Head, Strip Teaser.

James Nolan; Calgary; 5.0, 5.0, Beechey Head, red Radiant Squirt.

F.H. Hauk; 6.0, Beechey Head, anchovy.

Ed Fullylove, Calgary; 5.0, 6.0, Beechey Head, Radiant Squirt.

Anchorage Marina

Joe Barlow; 19.8, Willis Point, Buzz Bomb.

Zip Shaffer; 27.0, Henderson Point, Tomic Plug.

M. Graham; 7.0, Henderson Point, Buzz Bomb.

Bill Grimshaw; 16.10, 5.0, 7.4, 6.8, Bamberton, Coles Bay, Strip Teaser.

Georgina Campbell; 8.3, 5.12, 6.4, Willis Point, Henderson Point, Strip Teaser.

Johnnie Byrd; 6.8, 5.8, Coles Bay, Strip Teaser.

John Rose; 14.10, Henderson Point, Strip Teaser.

George Gunn, Saanichton; 10.14, Henderson Point, Strip Teaser.

Grant Westmorland; 5.5, 5.0, Strip Teaser.

Chuck Southern, Brentwood Bay; 17.10, 7.4, 6.6, McKenzie Bay, Pirken lure.

John Stradas; 7.0, Indian Bay, Hot Spot Flasher, Krippled K.

Maudie Bone, Brentwood Bay; 21.9, Quarry Bay, Tomic Plug.

COHO

Rustic Motel

A. Scott; 6.4, 6.2, Lighthouse, fly.

D. Scott; 5.14, 6.4, Lighthoue, fly.

Bates Beach Resort

Jack Hartt, Edmonton; 6.9, Bates Beach.

Larry Schmare, Courtenay; 7.3, Bates Beach, bucktail.

Maurice Hollingsworth, Port Alberni; 8.5, 6.2, Bates Beach, Strip Teaser.

Joyce Cherry, Vancouver; 6.6, Bates Beach, bucktail.

Tony Pitts, Duncan; 5.0, 6.8, 6.7, 5.0, Bates Beach, bucktail.

Stu Pitts, Duncan; 5.1, 7.4, Bates Beach, bucktail.

Neal Petty, Phoenix, Ariz.; 6.8, Bates Beach, bucktail.

J. Strong, Coal Spring Harbor, N.Y.; 6.8, 6.4, 6.9, 6.4, Bates Beach, bucktail.

M. Mosser, Phoenix, Ariz.; 6.8, 6.0, 6.7, 5.3, Bates Beach, bucktail.

Ron Sharpe, Edmonton; 5.0, 5.10, 6.0, Bates Beach, bucktail.

Doug Hope, Edmonton; 6.0, Bates Beach.

Laurier Payment, Edmonton; 6.7, Bates Beach, Strip Teaser.

Ross Blight, Deep Cove; 7.7, Bates Beach, Strip Teaser.

Mel Thomas, Courtenay; 5.5, Bates Beach, Strip Teaser.

Ken Robertson, Honeymoon Bay; 5.8, 5.4, Bates Beach, hootchie.

Andy Nova; 6.4, 5.4, Bates Beach, bucktail.

Paulene Payment, Edmonton; 5.0, Bates Beach, Strip Teaser.

Continued on facing page

MEET BRUCE ASHURST YOUR homark FAMILY RENTALSMAN

BRUCE ASHURST "RENTALSMAN"

• COLOR TV • MICROWAVES • STEREO

RENT or RENT-TO-OWN

Bruce rents or rents-to-own stereos, TV's and microwaves. You can rent-to-own a **full component stereo system**, a **remote control TV** or a **fully automatic microwave.**

Rent or Rent-to-Own YOU DECIDE!!

RENT-TO-OWN SPECIAL THIS WEEK

ALL COMPONENT STEREOS NEW or USED 25% OFF

PRICES START AT $199.95

27 BURNSIDE RD. (WEST) 381-5622

RENT OR RENT-TO-OWN

HOME OF THE $10 SERVICE CALL 8-11

Going Places

LIKE

RENO ..... from $179

LAS VEGAS ..... from $179

TRAVEL NETWORK

1552 FORT (STADACONA CENTRE) 595-1044

645 JOHNSON STREET 381-5514

8-16

BORDEN MERCANTILE CO. LTD.

3961 QUADRA ST., VICTORIA, B.C.

Retail PHONE 479-2084 Wholesale

PRICES EFFECTIVE AUG. 16, 17, 18

PET FOOD PRODUCTS

DR. BALLARD'S KIDNEY 24x25½ oz. Reg. 12.45 SALE 9.55 case (Limited Quantity)

PURINA CANNED CAT FOOD 24x6 oz. 4 tins 99¢ or 5.90 case

RALLY DOG FOOD 8 KG Reg. 6.29 SALE 4.99

PURINA CAT CHOW 10 kg SEANIP OR REGULAR Reg. 10.25 ..... SALE 8.99

Featuring! HARTZ 2 in 1 FLEA AND TICK COLLAR Reg. 2.95 CAT OR DOG REGULAR SALE 1.95

HOME & GARDEN

GREEN VALLEY 20 kg SUPER LAWN BUILDER 12-4-8 Reg. 7.45 SPECIAL 5.99

GOLDSTREAM POTTING SOIL for Fall Planting 40 lbs. Reg. 2.95 SPECIAL 1.69

GARDEN TOOLS All Tools on Display Rack Large Assortment 20% OFF

SUNSHINE PEAT MOSS 4 cu. Reg. 7.95... 6.95

KILLEX LAWN (WEED KILLER) 16 oz. Reg. 4.55 ..... SALE 2.95

34-0-0 for QUICK LAWN GREEN 25 lbs. 2.99

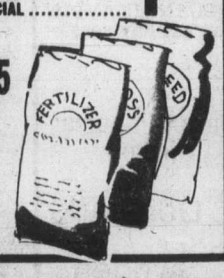

FARM YARD SPECIALS

1 Gal. PLASTIC CHICK WATERER Reg. 2.95 ..... SALE 1.95

HORSE TREATS Carrot or Apple Reg. 2.10 ..... SALE 1.79

Galvanized PUSH OR FLOAT WATERER Reg. 21.75 ..... SALE 19.59

BEST THING DEVELOPED FOR FENCING SINCE BARBED WIRE!

BEE ELECTRONIC FENCER

Does NOT require insulators!

The 'BEE' Electronic Fencer charges existing fences stapled directly to wood posts with the wires going through grass and brush in any weather conditions!

Two models available — 110 volt a.c. and 12 volt portable.

WE RESERVE THE RIGHT TO LIMIT QUANTITIES 8-16

NAMEGAME No. 4

OFFICIAL ENTRY FORM BELOW!

WIN! $1,000.00 IN CASH PRIZES EVERY OTHER WEEK!

WIN! GRAND PRIZE TRIP FOR TWO TO HAWAII, By *Wardair*

The object is to match the official letters published every day with the letters in the grid which you have filled in with your name (see samples 1 and 2). When you have circled a row of letters across, vertically, or diagonally either way, send your entry in for the bi-weekly draw for cash prizes. You may submit as many entries as you wish per game, but each must be in a separate envelope.

LETTERS FOR TODAY, GAME No. 4 ONLY

S V K

IMPORTANT! IN ORDER TO BE ELIGIBLE, YOUR ENTRY MUST COMPLY WITH RULE NO. 2

THE NAME GAME

Rules and Procedures

Object of "The Name Game": To become eligible for prize drawings by matching letters of the alphabet, published in the Victoria Times and The Daily Colonist, with the letters in your name. Each game starts with a Saturday Times and ends in the Sunday Colonist two weeks later. The official entry form will be published every day. All members of a family may play. There is no age limit. You may enter more than once but only one entry per envelope may be submitted. As each game ends, you are invited to play the next game.

1. Using the official entry form or a reasonably hand-drawn facsimile (no mechanically reproduced forms accepted), start at the upper left hand corner and print your name continuously, one letter in each square, until all the squares are filled in. (For example, if your name is John Anderson, Sample 1 shows how to fill out your entry form.) Do not include punctuation.
Use your legal name, in a form which can be verified on your driver's licence, social security card or other official identification. You may use various forms of your first name (e.g. John, Jonathan or John S.), as long as your identity can be verified. No nicknames, please.
2. Letters for the Name Game will be published as follows: 4 letters Saturday Times and Sunday Colonist and 3 letters daily. When an official letter matches one in your diagram, circle it on your entry. That letter may appear in more than one square on your diagram, but you may circle only one such letter (of your choice) each time. Since individual letters are selected at random, they may appear more than once — even on the same day. You may circle one such letter as many times as that letter is published. The same letters will be published in the Victoria Times and The Daily Colonist, but may only be used once in any one entry.
3. When you match enough letters to complete one row on your diagram — horizontal, vertical or diagonal (corner to corner), as in Sample 2, you are eligible for the prize drawings for that game. Drawings for 15 prizes will be held every other week for 10 weeks. At each drawing $500 goes to the first name drawn, $100 to the next —, $50 each to the next 3, and $25 for the last 10 — (Winners must answer a time-limited skill-testing question before collecting prizes.) All names drawn will be returned to the drum for the grand prize drawing.
4. Mail your completed entry form to: The Name Game, Victoria Press, P.O. Box 1390, Victoria, B.C. V8W 3C4; postmarked no later than the Monday following the end of that game. Completed entries may also be delivered, in a sealed envelope, to Victoria Press, no later than Tuesday, the following day. The game number (such as 'Game 1', 'Game 2', etc.) must appear at the lower left-hand corner of the envelope.
5. All entries will be placed in a container and the winning entries will be drawn at random. Winners will be announced in the Colonist and Times on the Friday following the close of each game. The odds of winning will depend on the number of eligible entries received.
6. It is not necessary to buy the Times or Colonist to participate. Copies of the newspaper may be inspected free of charge at the newspaper's offices during regular business hours. Sorry, official letters will not be given over the phone.
7. Employees of the newspapers and members of their immediate families are not eligible to participate. Unclaimed or invalidly claimed prizes will be donated to a recognized charity at the close of the contest.
8. Winners agree to allow publication of their names, pictures and publicity in the Times and Colonist without additional consideration. Submission of an entry indicates acceptance of all game rules.
9. Decisions of Victoria Press judges in all matters relating to the The Name Game will be final.

SAMPLE 1

J	O	H	N	A	N	D
E	R	S	O	N	J	O
H	N	A	N	D	E	R
S	O	N	J	O	H	N
A	N	D	E	R	S	O
N	J	O	H	N	A	N
D	E	R	S	O	N	J

SAMPLE 2

J	O	H	N	A	N	D
E	R	S	O	N	J	O
H	N	A	N	D	E	R
S	O	N	J	O	H	N
A	N	D	E	R	S	O
N	J	O	H	N	A	N
D	E	R	S	O	N	J

Presentation of The Name Game has been authorized by the copyright owner.
(c) 1975, 1976 — Ken Hecht
(c) Under UCC — 1975, 1976 — Ken Hecht
International Copyright Secured.
All rights reserved.

OFFICIAL ENTRY FORM

GAME NO. 4

MAIL TO:
The Name Game,
Victoria Press,
P.O. Box 1390,
Victoria, B.C. V8W 3C4

Postmark Deadline, Monday, August 20

Game number must appear on lower left corner of envelope.

NAME .....

ADDRESS .....

CITY ..... POSTAL CODE .....

HOME PHONE .....

BUSINESS PHONE .....

Just drop a line in almost anywhere for action

Continued from facing page

Bill Purcell, Lazo; 5.13, Bates Beach, hootchie.
Jack Hartt, Edmonton; 5.11, Bates Beach, Strip Teaser.
Connie Mann, Lytle Creek, Calif.; 5.1, Bates Beach, Buzz Bomb.
Tim Wetherall, Vancouver; 5.13, 5.13, Bates Beach, Strip Teaser.
Duncan McNevin, Denver, Colo.; 6.5, 5.0, Bates Beach, Strip Teaser, bucktail.
Gene Gomaneche, Langley; 6.4, 5.8, Bates Beach, bucktail.
Joyce Cherry, New Westminster; 6.10, Bates Beach, Strip Teaser.
Lola Blumer, Edmonton; 6.11, 8.4, 5.9, Bates Beach, bucktail.
Erwin Blumer, Edmonton; 7.11, 7.15, Bates Beach, bucktail.
Ken Robertson, Honeymoon Bay; 5.0, Bates Beach, hootchie.
Tim Wetherall, Vancouver; 6.0, Bates Beach, bucktail.
Laurier Payment, Edmonton; 6.2, Bates Beach, Strip Teaser.
Roger Payment, Edmonton; 5.10, Bates Beach, Strip Teaser.
Shelly Crawford, Beaconsfield, Que.; 5.9, Bates Beach, Strip Teaser.
Jack Hartt, Edmonton; 5.8, 6.11, Bates Beach, Strip Teaser.
Bernie Makepeace, Courtenay; 7.10, 5.10, Bates Beach, hootchie.
Gene Gomaneche, Langley; 5.8, 5.1, 5.9, Bates Beach, bucktail.
L.W. Peterson, Courtenay; 6.0, Bates Beach, bucktail.
George Seykora, Courtenay; 5.0, 6.12, Bates Beach, bucktail.
Bob Hartt, Edmonton; 5.8, 5.10, 5.4, Bates Beach, hootchie.
Chris Reesor, Comox; 5.12, 5.2, Bates Beach, bucktail.
Bill Jordan, Pasco, Wash.; 6.0, Bates Beach, purple bucktail.
Ron Gibson, Courtenay; 6.8, Bates Beach, bucktail.
Stacey Hartt, Edmonton; 6.4, Bates Beach.
Nicholas Davis, Vancouver; 7.0, Bates Beach, grev bucktail.
Theresa Payment, Edmonton; 6.12, Bates Beach, Strip Teaser.
Thelma Beck, Calgary; 7.10, 6.0, Bates Beach, bucktail.
G. Ladouceur, Courtenay; 10.2, Bates Beach, hootchie.
Bruce Dunn, Courtenay; 74, 6.0, Bates Beach, bucktail.
Ed Roberts, Edmonton; 6.6, 5.0, Bates Beach, bucktail.
Bob Keppinger; 7.9, Bates Beach, bucktail.
Andy Nova, Stanton, Ore.; 6.6, 5.1, 5.1, Bates Beach, bucktail.
Hazel Robertson; 5.0, Bates Beach, bucktail.
Linda Beaton, Campbell River; 5.10, Bates Beach, Strip Teaser.
Allan Bobay, Merville; 6.0, Bates Beach, Strip Teaser.
Dave Findlay, Burnaby; 6.5, Bates Beach, Strip Teaser.
Ian Windrow, Yorkshire, England; 7.0, 6.15, Bates Beach, Strip Teaser, Flashtail.
Murray Mosser, Phoenix, Ariz.; 8.12, 5.8, 5.0, Bates Beach, bucktail.
Ken Robertson, Honeymoon Bay; 6.8, Bates Beach, hootchie.
Bill Purcell, Comox; 5.9, Bates Beach, bucktail.
Anna Guinasso, Castro Valley, Calif.; 5.4, Bates Beach, bucktail.

Bates Beach Boathouse

Dick Jupe; Surrey; 6.8; Bates Beach, Strip Teaser.
Fred Thatcher, Courtenay; 5.14, Bates Beach, bucktail.
Harold Maxson, Courtenay; 6.0, Buzz Bomb.
R. Ferris; 5.4, Bates Beach, bucktail.
Len Flack, Courtenay; 6.12, Flashtail.
Dave Reed, Phoenix, Ariz.; 5.7, Bates Beach, Buzz Bomb.
Sue Maxson, Courtenay; 5.11, Bates Beach, Buzz Bomb.
Harold Maxson, Courtenay; 5.2, Bates Beach, Buzz Bomb.
J.R. Bates, Courtenay; 5.13, Bates Beach, bucktail.
Doug Shopland, Courtenay; 6.9, Bates Beach, bucktail.
Harold Maxson, Courtenay; 6.6, Bates Beach, bucktail.
Charline Stevenson, San Diego, Calif.; 5.2, 5.4, 5.9, 6.4, 5.2, 5.8, Bates Beach, bucktail.
R. Ferris; 5.3, 5.0, 5.10, Bates Beach, bucktail, Krippled K.
Dave Smith, Courtenay; 5.10, 5.4, Bates Beach, bucktail.
Reg Clough, Courtenay; 5.8, Bates Beach, bucktail.
John Fontaine, Comox; 6.14, Bates Beach, bucktail.
Sue Maxon, Courtenay; 5.5, 5.10, Bates Beach, Buzz Bomb.
Ken Froizier, Burnaby; 5.4, 5.8, 6.4, Bates Beach, bucktail.
Stan Stevenson, Courtenay; 5.3, 6.9, Bates Beach, bucktail.
John R. Bates, Courtenay; 5.9, 5.11, 6.3, Bates Beach, bucktail.
Harold Maxson, Courtenay; 5.3, Bates Beach, Buzz Bomb.
Robin Leclair, Port Coquitlam; 5.4, 5.0, Bates Beach, Buzz Bomb.
Larry Tatarvn, Whistler; 5.4, Grant's Reef, Buzz Bomb.
James B. Garner, Bakersfield, Calif.; 5.1, 7.3, Buzz Bomb.
Michael Kerwin, Bloomington, Calif.; 6.6, 68, 6.13, 5.1, green Action Flashtail.
Stanley Stevenson, San Diego, Calif.; 6.1, Bates Beach, bucktail.
Eve W. Garner, Bakersfield, Calif.; 5.7, Bates Beach, bucktail.

Bowser Bill's Camper and Trailer Town

David Scott Armour; 5.8 Bowser Bill's, Strip Teaser.
Vera Williams; 5.4, Lighthouse, hootchie.
Ernie Tradewell; 6.8, 7.0, 7.0, 6.1, Bowser, Strip Teaser.
Suzanne Armour; 6.0, 5.2, Bowser, Flashtail.
Rod Stratton; 6.0, Lighthouse, Buzz Bomb.
Gary Small; 7.0, Chrome Island, hootchie.
Dick Williams; 6.0, Lighthouse, Buzz Bomb.
Terry Armour; 6.0, Bowser, Spring King lure.

Deep Cove Marina

G. Gower, Sidney; 6.8, 6.8, 5.8, Moses Point, Buzz Bomb.
G.C. Massick, Sidney; 5.8, Wain Rock, silver hootchie.
W.T. Willoughby; 6.8, Bamberton, Strip Teaser.

Harvey's Sporting Goods

J.L. Patterson, Saanichton; 6.0, 5.1, Sidney Island, Strip Teaser, hootchie.
Ian Murray; 6.1, Coal Island.
M.B. Albright; 6.12, 6.4, James Island, bucktail.
John L. Albright; 7.0, 5.13, James Island, bucktail.

Oak Bay Marina

Harry Buckle; 9.14, 6.7, Trial Island, Strip Teaser.
Mark Hills; 6.2, Trial Island, Strip Teaser.
James Houston; 7.0, Trial Island, Radiant Squirt.
Mike Hryciuk; 7.0, Trial Island, Super Strip Teaser.
Frank Darlington; 5.1, Oak Bay Flats, Flashtail.
Mary Twidale; 8.0, 7.12, Oak Bay Flats.
Ernie Cornish; 5.3, 5.2, 5.0, Trial Island, Radiant Squirt.
Wayne Schadt; 5.4, Oak Bay Flats, hootchie.
Paul Curtis; 7.2, 5.8, Oak Bay Flats, green Needlefish.
Ernest Leckie; 5.0, Trial Island, Needlefish.
Evelyn MacMillan; 6.8, Oak Bay Flats, Radiant Squirt.

Oceanic Charters

Steve Horton; 5.0, Brotchie Ledge, hootchie.
R. Oldring, Calgary; 7.8.
Pat Archibald; 9.0, 6.8, Brotchie Ledge, hootchie.
Phyllis Pierson, Manchester; Conn.; 5.6, 6.8, Brotchie Ledge, hootchie.
Beth Malkowski, Richmond; 8.12, 7.6, 7.2, 6.1, Flag Pole, hootchie.
Mac Trueman; 5.14, 7.3, Brotchie Ledge, minnow.

James Bay Anglers Association

Paul Apro; 10.12, Oak Bay, hootchie.
W.A. Kirk; 6.2, 7.12, Brotchie Ledge, Strip Teaser.
R. Sharp; 5.8, 7.13, Ten Mile Point, Buzz Bomb.
C.A. Verne; 7.0, Flag Pole, Strip Teaser.
Walter Meakin; 6.0, Brotchie Ledge, Strip Teaser.
D. McKenzie; 5.0, Brotchie Ledge, hootchie.
George A. Jenson; 5.14, Brotchie Ledge, Radiant Squirt.
Greta Sherman-Bradley; 5.14, Brotchie Ledge, white hootchie.
Brian Baker; 5.10, Brotchie Ledge, hootchie.
Alf Thompsett; 5.2, 5.8, Brotchie Ledge, hootchie.
Jack Thame; 6.8, 5.8, Brotchie Ledge, hootchie.
J.B. Crozier-Smith; 5.0, 5.4, Brotchie Ledge, hootchie.
Lillian B. Crozier-Smith; 5.4, Brotchie Ledge, hootchie.
W. Emerick; 6.8, Brotchie Ledge, hootchie.
Wally Day; 6.5, 5.2, Brotchie Ledge, Radiant Squirt.
D. Wardrobe; 5.8, Brotchie Ledge, hootchie.
E. Rama; 6.12, 5.12, Brotchie Ledge, Strip Teaser.
R. Morgan; 5.2, Brotchie Ledge, bucktail.
D. McKenzie; 5.4, 5.0, Brotchie Ledge, hootchie.
S.H. Powell; 5.4, Brotchie Ledge, Strip Teaser.
G.H. Smith; 5.10, 6.10, Brotchie Ledge, hootchie.

Cheanuh Marina

Ron McGinnis; 6.8, 5.8, Beechey Head, hootchie.
Ed Gibbons; 5.8, Beechey Head, anchovy.
Oskar Karcher; 12.0, Beechey Head.
Art Archer; 5.8, Church Rock, hootchie.
Grant Cooper; 5.0, Strip Teaser.
Glenn Briggs; 5.8, Beechey Head.
Dot Allison; 5.6.
F.H. Hauk; 10.8, Beechey Head, anchovy.
Ethel Cooper; 5.0.
Bill Cubitt; 7.10, Aldridge Point, Strip Teaser.
Anna Bowers; 10.0, trap shack, hootchie.
Reg Todd; 6.4, Beechey Head, anchovy.
J. Szauer; 12.0, 5.0, Church Rock, Strip Teaser.
Marg Pedden; 8.0, Becher Bay.
Ed Fullylove, 7.0, Beechey Head, Radiant Squirt.
James Nolan; 6.0 Beechey Head, red Radiant Squirt.
Rick Crosby; Toronto; 5.0, Beechey Head, Strip Teaser.
H. Jesse; 5.0, Beechey Head, red Radiant Squirt.
J. Rocko, Edmonton; 6.0, Beechey Head, minnow.
Denis Vocat; 7.0, Church Rock, hootchie.
Joe Brown; 8.8, 5.4, Beechey Head, anchovy.
Brian R. McLeod; 5.8, Beechey Head, Spring King lure.
Grant Cooper; 6.0.
Sid Upton; 8.0, 7.0, Church Rock, minnow.
Jack Good, Saanichton; 5.0, trap shack, Strip Teaser.
Mark Brain; 9.4, Bedford Island, minnow.
Jim Blades; 9.15, trap shack, hootchie.
Sid Brynildsen; 7.0, 5.5, Beechey Head, red hootchie.
Wilf Proceviat; 8.0, Church Rock.
Mel Padget; 5.11, 7.10, Bedford Island, anchovy.

Pedder Bay Marina

Tom Hosie; 5.12, Pedder Bay kelp bed, anchovy.
Al Jakovickas; 5.8, Pedder Bay kelp bed, anchovy.
Ray Simms; 5.8, Beechey Head, hootchie.
D. Watson; 7.0, 6.5, Pedder Bay, spoon.
Virginio Achadinha; 5.0, Pedder Bay, Strip Teaser

THE ACES® IRA G. CORN, JR.

"Give according to your means, or God will make your means according to your giving." – John Hall.

Declarer didn't know how to give in his play of today's deluding game. He didn't give; the defenders took, and declarer's means were cut down to match his giving.

Declarer won the first heart and led the queen of clubs. West covered with his king and dummy's ace won. Is that the play that some of your friends would make? If so, they need to learn the art of giving.

After declarer won dummy's club ace, there was no way to make his game. He could take only one more club trick and the final result was down two.

Declarer makes his game if he allows West's king of clubs to win the trick. West continues with the jack of hearts to knock out declarer's queen, but declarer has time to take nine tricks.

The jack of clubs is cashed and a low club to dummy's ace provides the entry to cash four club winners instead of two.

West can stir the pot by refusing to cover the queen of clubs – a play he should have made. However, if West does duck his king, declarer can lead the suit again and, whatever West plays, declarer must refuse to play dummy's ace.

NORTH 8-9-A
♠ 9 6 2
♥ 8 4
♦ 8 5 3
♣ A 8 6 4 2

WEST
♠ 8 4
♥ J 10 6 5 2
♦ K 7 4
♣ K 10 7

EAST
♠ Q J 10 7
♥ K 9 3
♦ J 10 6 2
♣ 9 3

SOUTH
♠ A K 5 3
♥ A Q 7
♦ A Q 9
♣ Q J 5

Vulnerable: Both. Dealer: South. The bidding:

South	West	North	East
2 NT	Pass	3 NT	All pass

Opening lead: Five of hearts

Now when the third round of the suit is led to dummy's ace, dummy's club suit is ready to run and declarer has his nine tricks.

Bid with Corn

South holds: 8-9-B
♠ 9 6 2
♥ 8 4
♦ 8 5 3
♣ A 8 6 4 2

North	South
1 ♣	?

ANSWER: Two clubs. A marginal raise. However, if South is ever to bid, it's now or never and the immediate club raise is the best choice.

TODAY'S CROSSWORD PUZZLE

ACROSS
1 — Well
5 Plow parts
10 — Bede
14 Bard
15 Son's spouse
16 Knotty —
17 Antiquing aid
18 Necromancers
20 Nonmigratory
22 Showy flower
23 Extreme
24 Insept
25 Menace
28 "The Green —"
32 King Fr
33 Abate 2 words
35 Murder
36 Formerly
38 Overly fond one
40 Being Sp
41 Young years
43 Norse god
45 Prized thing
46 Gas
48 Balloters
50 Rumanian city
51 Brief note
52 Semblances
55 Tedious
59 Remands
61 TV static
62 Metal
63 Gladden
64 Diminutive suffix
65 Vocalized
66 Estimated
67 Stage —

DOWN
1 On — — with
2 Theater box
3 Dregs
4 Gait
5 Deflected
6 A hole — —
7 Niche
8 Bounder
9 Syncopes
10 "Pretty as — —"
11 Menu item
12 Not for
13 Chaos'
19 Talk publicly
21 Phone
24 Gawked
25 Loyalty
26 Sweet fluid
27 Sieved
28 Don: 2 words
29 Extent
30 Oleate
31 Looks
34 Hauled
37 Making mad
39 Transposed
42 Afflictions
44 Alaskan city
47 Leg slapper
49 — salad
51 — Carlo
52 Eye part
53 Hindu "Olympus"
54 Biblical king
55 Vessel
56 Aware of
57 Con —: Mus.
58 Pitcher
60 Dockers' org.

UNITED Feature Syndicate

S	A	B	E	R		S	A	F	E		P	L	A	T
P	L	A	N	E		T	O	A	D		L	I	N	K
A	I	D	E	S		A	N	T	I	P	A	S	T	O
N	A	E		T	A	K	E		C	R	I	P	E	S
			D	O	V	E		S	T	E	N			
C	L	E	A	R	E	D	U	P		S	T	I	L	L
H	O	L	L	E	R		K	I	S	S		N	E	A
A	G	U	E		S	C	A	N	T		F	L	A	T
R	I	D		P	E	A	S		A	F	R	E	S	H
S	C	E	N	E		S	E	R	V	I	E	T	T	E
			E	A	S	T		A	E	R	Y			
P	R	E	A	C	H		W	I	S	E		F	E	D
L	E	T	T	E	R	M	A	N		A	M	O	L	E
A	N	N	E		E	A	V	E		R	I	N	S	E
Y	E	A	R		W	E	E	D		M	I	T	E	R

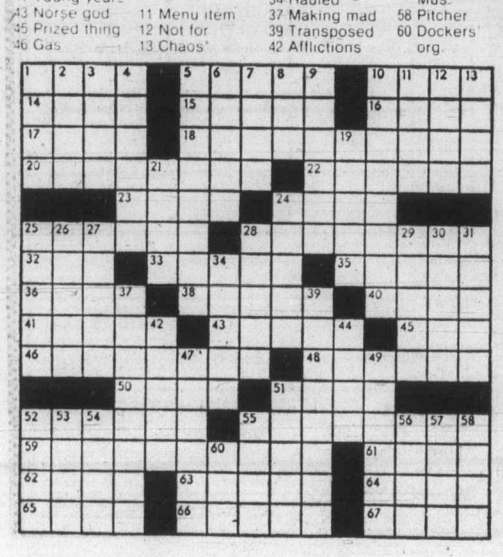

a&b sound

NEIL YOUNG "RUST NEVER SLEEPS"

RECORD 4.79
TAPE 4.99
wea

JONI MITCHELL "MINGUS"

THE CARS "THE CARS"
RECORD 4.29 TAPE 4.99

RICKIE LEE JONES "RICKIE LEE JONES"
RECORD 4.29 TAPE 4.99

THE CARS "CANDY-O"
RECORD 4.49 TAPE 4.79

WARNER/ELEKTRA/ATLANTIC	ALBUM	TAPE
EAGLES "Hotel California"	4.29	4.99
CARLY SIMON "Spy"	4.99	4.99
VAN MORRISON "Moondance"	4.29	4.99
FLEETWOOD MAC "Fleetwood Mac"	4.29	4.99
GORDON LIGHTFOOT "Gord's Gold" (2 LP set)	5.99	6.99
BREAD "Best of Bread"	4.29	4.99
JACKSON BROWNE "Running On Empty"	4.29	4.99
LINDA RONSTADT "Simple Dreams"	4.29	—
QUEEN "News of the World"	4.29	—
ROLLING STONES "Some Girls"	4.29	4.99
LED ZEPPELIN "Led Zeppelin II"	4.29	4.99
ABBA "Greatest Hits"	4.29	4.99
FOREIGNER "Double Vision"	4.29	4.99
LEO SAYER "Endless Flight"	4.29	4.99
ROD STEWART "Atlantic Crossing"	4.29	—
GEORGE BENSON "In Flight"	4.29	—
DOOBIE BROS. "Best Of"	4.29	—
ABBA "Voulez-Vous"	4.49	4.79
DEVO "Duty Now for the Future"	4.79	4.99
FLEETWOOD MAC "Rumours"	4.29	4.99
CARLY SIMON "Boys in the Trees"	4.29	—
QUEEN "Live Killers" (2 LP set)	7.99	8.99
GENESIS "And Then There Were Three"	4.29	—
EAGLES "Greatest Hits"	4.29	—
LINDA RONSTADT "Greatest Hits"	4.29	4.99
STEVE MARTIN "Let's Get Small"	4.29	—
ROD STEWART "Footloose and Fancy Free"	4.29	—
GEORGE BENSON "Breezin'"	4.29	4.99
CHIC "Risque"	4.99	4.99
NEIL YOUNG "Decade" (3 LP set)	7.99	—
ROD STEWART "A Night on the Town"	4.29	—
GEORGE BENSON "Weekend in L.A." (2 LP set)	7.99	—
FOREIGNER "Foreigner"	4.29	—
ROLLING STONES "Sticky Fingers"	4.29	—
LED ZEPPELIN "Led Zeppelin IV"	4.29	4.99
TOM WAITS "Blue Valentine"	4.49	4.99
JUDY COLLINS "Hard Time for Lovers"	4.49	4.99
VAN HALEN "Van Halen"	4.49	—
NICOLETTE LARSON "Nicolette"	4.49	—
SOUNDTRACK "Over the Edge"	4.79	4.99
BONEY M "Night Flight to Venus"	4.49	—

A&B SOUND'S TOP SELLERS	ALBUM	TAPE
1. SUPERTRAMP "Breakfast in America"	4.49	4.79
2. THE KNACK "Get the Knack"	4.29	4.79
3. THE CARS "Candy-O"	4.49	4.79
4. CHEAP TRICK "Live at Budokan"	4.49	4.99
5. LITTLE RIVER BAND "First Under the Wire"	4.29	4.79
6. THE CARS "Cars"	4.29	4.99
7. ABBA "Voulez-Vous"	4.49	4.79
8. LONG JOHN BALDRY "Baldry's Out"	4.49	4.99
9. RICKIE LEE JONES "Rickie Lee Jones"	4.29	4.99
10. ELECTRIC LIGHT ORCHESTRA "Discovery"	4.79	4.99

JAMES GALWAY
"One of the finest flutists in the world."

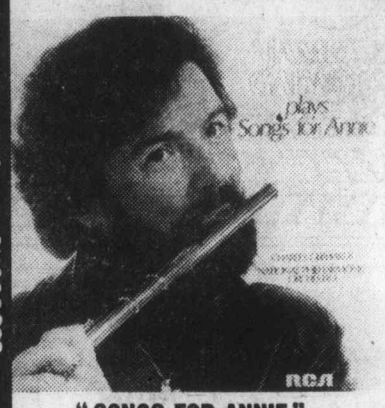

"SONGS FOR ANNIE"

"THE MAGIC FLUTE"

"GALWAY PLAYS MOZART"

RECORD 5.49 each
RCA

"MAN WITH THE GOLDEN FLUTE"

"GALWAY PLAYS RODRIGO"

"MOZART, TWO FLUTE CONCERTOS"

"VIVALDI, THE FOUR SEASONS"

"FRENCH FLUTE CONCERTOS"

"SONATAS FOR FLUTE AND PIANO"

"BACH, TWO FLUTE CONCERTOS"

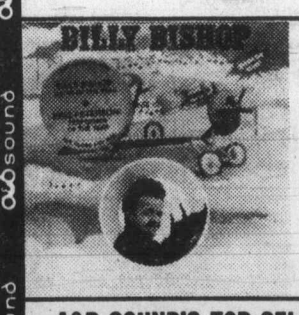

BILLY BISHOP GOES TO WAR
ORIGINAL CAST, FEATURING ERIC PETERSON
MUSIC, LYRICS AND SCRIPT BY JOHN GRAY
RECORD 4.79

A&B SOUND'S TOP SELLERS	ALBUM	TAPE
11. NEIL YOUNG "Rust Never Sleeps"	4.79	4.99
12. WINGS "Back to the Egg"	4.79	4.99
13. JONI MITCHELL "Mingus"	4.79	4.99
14. DIRE STRAITS "Communique"	4.49	4.99
15. BILLY JOEL "52nd Street"	3.99	4.49
16. PRISM "Armageddon"	4.29	4.99
17. EARTH, WIND & FIRE "I Am"	4.49	4.99
18. CHARLIE DANIELS "Million Mile Reflections"	4.49	4.99
19. DONNA SUMMER "Bad Girls" (2 LP set)	7.49	8.99
20. BLONDIE "Parallel Lines"	3.99	4.99

8-16

RECORDS 641 YATES
a&b sound
TAPE 637 YATES

Free gift for brides-to-be...

VICTORIA PRESS BRIDAL SHOWER PACK WORTH OVER $20

If you know a bride-to-be, or are planning your own wedding, complete and mail the coupon as soon as possible. Here's what the bride will receive:

- Over 25 full-size top-brand household products.
- 20 Booklets from nationally-known companies containing recipes and household hints.
- Two weeks' free delivery of The Daily Colonist or Victoria Times.
- Total value — over $20.00.

If you are going to be married during the next few months, don't miss out on this wonderful wedding gift from Victoria Press Ltd. Simply complete the coupon and mail it to us. There's nothing to buy, and absolutely no obligation. By the way, if you have a friend or relative who is a bride-to-be, you may complete the attached coupon and mail it on her behalf. We'll take care of the rest.

All registrations must be received before the wedding, and the offer is limited to brides-to-be who will take up residence, after the wedding, within 25 miles of Victoria where home delivery of the paper is available.

VICTORIA PRESS
BRIDAL SHOWER DEPT.
P. O. BOX 300, VICTORIA, B.C.
V8W 2N4

Please register the following for the Victoria Press "BRIDAL SHOWER" GIFT PACK

(Please print)
Name of Bride-to-be _____ (First Name) _____ (Surname)
Name of Bridegroom _____ (First Name) _____ (Surname)
Present Address of Bride-to-be _____ (Apt. No. if any) _____ (Street No.) _____ (Street)
_____ (Postal Code) _____ (County) _____ (City or Town) _____ (Telephone Home or Business)
Date of Wedding _____ (Day) (Month) (Year) Church _____
Name of Person Officiating (Minister, Priest, Rabbi, etc.) _____
Check if you are: Bride-to-be_____ Mother_____ Relative_____ Friend _____
Your Name _____
Your Address _____ (Apt.) _____ (Street No.) _____ (Street)
_____ (Postal Code) (County) (City or Town) (Telephone)

Ready to talk to PLO again

Young unrepentant

Young
. . . 'unconscionable'

UNITED NATIONS (AP) — Ambassador Andrew Young hinted Thursday he might meet again with the Palestine Liberation Organization representative to the United Nations, Zehdi Labib Terzi. It was an international flap over his unauthorized meeting with Terzi last month that caused him to resign as the chief U.S. delegate to the UN.

Young said that if Terzi, the PLO's UN observer, asked to see him in his capacity as this month's president of the UN Security Council, "it would be unconscionable" to turn him down.

Young also told the conference, held the day after President Carter accepted his resignation, that he would begin consultations Monday about a possible council meeting on the Palestine issue next Thursday.

"The only difference might be that any consultations I conduct, I will conduct in the office of the president of the Security Council," he said.

Young's July 26 talk with Terzi dealt with possible postponement of a council meeting planned for July 31 on whether to add Palestinian self-determination to the specifications for peace in the Middle East.

The meeting was postponed, but when news got out that the U.S. ambassador had talked to the PLO about it, Israel protested that the contact violated a U.S. promise.

At Thursday's news conference, Young said if the council met next Thursday, and if it was Washington's decision to cast a veto on a resolution, he "would have no hesitation in casting that veto."

In an newspaper interview, Young took the administration to task on several counts. He was quoted as saying he:

- Disagreed with the U.S. go-slow policy toward Vietnam, saying diplomatic relations should be established immediately.
- Disagreed with U.S. policy toward Cuba, saying the U.S. should drop its restrictions on trade.
- Disagreed with administration plans to increase defence spending.
- Disagreed with President Carter's proposal to build the $26-billion MX missile system, a project Young predicted would eventually be scrapped.
- Could not dispute claims that the U.S. was largely responsible for the exodus of almost a million refugees from Southeast Asia because it had refused to recognize Vietnam and because U.S. bombing of Vietnam's farmlands had caused major food shortages.

The interview quoted Young as saying he felt an obligation not to "create an image for myself of caution . . . of the traditional diplomat."

The paper also reported Israeli spies knew Young met with a PLO representative and what was discussed at that meeting.

Israeli Deputy Prime Minister Yigal Yadin called the report "complete rubbish."

Young was not apologetic about meeting Terzi. He told the U.S. state department first that it was a chance meeting with no shop talk, then corrected the account after giving the full story to Israeli Ambassador Yehuda Blum.

Explaining why he did not tell Washington all in the beginning, Young said: "I sought to protect the state department from any consciousness of what I was doing."

"I have no regrets," he said. "I would do it again. I've never wanted this job. I have not sold my soul. I would not take a reprimand."

He defended as "creative" diplomacy the meetings he and Milton Wolf, U.S. ambassador to Vienna, had with PLO representatives without state department approval.

Israelis seemed pleased with the resignation. Arabs saw it as a cave-in to "Zionist extortion," and the Soviet Union described it as a humiliation for the United States. Black Africans expressed disappointment over the loss of an effective link with the U.S.

Black group calls for PLO meeting

NORFOLK, Va. (AP) — The Southern Christian Leadership Conference, angered over the resignation of Andrew Young as U.S. ambassador to the United Nations, called Thursday for a meeting of U.S. black leaders with the Palestine Liberation Organization and Israel.

Dr. Joseph Lowery, president of the black civil rights organization, told a news conference he sent telegrams to the PLO's UN observer, Zehdi Labib Terzi, and to Israel's UN ambassador, Yehudi Blum, seeking separate meetings.

YOUNG RESIGNED Wednesday after having unauthorized discussions with Labib Terzi, in violation of President Carter's stated policy forbidding direct contact between the United States and the PLO.

Lowery indicated the black leaders who would take part in such meetings would not necessarily be leaders of the SCLC, the civil rights organization founded by the late Dr. Martin Luther King Jr.

"Out of the tradition of Martin Luther King Jr., we must carry on Andy Young's intent for building bridges of communication because it is morally correct, healthy, productive and creative in a world community of nations," U.S. Rep. Walter Fauntroy, District of Columbia Democrat and chairman of the SCLC board, told the news conference.

LOWERY SAID American black leaders would like to discuss four key points with the PLO.

"One is that we might, on behalf of the black community, understand more clearly the position of the PLO," he said.

"Secondly, to communicate our support of their human rights, which includes a homeland . . .

"THIRD, TO COMMUNICATE our continued support of non-violence as the most acceptable means of resolving conflict and affecting change.

"And fourth, to encourage them to recognize the human rights of the Israelis, including their right to exist as a sovereign state."

Lowery said the meeting with Israeli UN Ambassador Blum was requested "to head off further division" between American blacks and Jews.

"THERE ARE FOUR purposes to this meeting also: to reiterate our support of Israel as a free soverign state; to clarify for them our support of the PLO's human rights; to communicate our concern with Israel's relations with (white-ruled) South Africa, and, fourth, to discuss how we can best work together for the common objective of ending racial and religious discrimination in this country," the SCLC president said.

Family bodies used as fertilizer

Trial horror tales

BANGKOK (Reuter) — A woman forced to use the bodies of her family as fertilizer and a boy executed for stealing a banana were among the horror stories reported Thursday by Radio Hanoi in its account of the trial in absentia of toppled Cambodian leaders Pol Pot and Ieng Sary, charged with genocide.

The trial in Phnom Penh, the Cambodian capital, was in its second day Thursday. Radio Hanoi, monitored in Thailand, confined itself to grisly stories of massacres, summary executions and torture told Wednesday.

Kum Nary said her husband, son, four younger brothers and sisters were all executed—her son for stealing a banana. Later, she was forced to dig their bodies out of a mass grave and use them as fertilizer for the rice fields, the radio said.

It also quoted a 35-year-old French doctor, Denise Affonso, married to a Cambodian, as saying one of her daughters died in the harsh conditions in which the family lived after Pol Pot's Khmer Rouge government seized power in April, 1975.

Another witness, Nhen Hen, testified that he saw about 2,500 officers and men of the defeated army of Lon Nol massacred by Khmer Rouge after surrendering.

Khem Mani Chan said she saw women being tortured in a prison in 1976.

She said she saw one woman stripped, tied to a stake and slashed with knives by Khmer Rouge, who stuffed her mouth with grass to stifle the screams.

The new Vietnamese-backed government in Phnom Penh has accused Pol Pot, prime minister in the Khmer Rouge government, and Ieng Sary, deputy prime minister and foreign minister, of responsibility for the deaths of three million Cambodians in the less than four years they governed the country.

Cambodia had an estimated population of eight million before the Khmer Rouge takeover.

The two accused are believed to be somewhere in the rugged mountains of southwest Cambodia, leading Khmer Rouge survivors in a guerrilla war against the Vietnamese-led forces which toppled them in January.

Their government, still recognized at the United Nations, has so far made no comment on the trial, which diplomatic sources in Bangkok regard as part of a propaganda battle by the new government to win recognition.

The two Khmer Rouge leaders face nine charges.

Tribunal president Keo Chanda, information, press and propaganda minister in the new government, read the indictment Wednesday charging the two men with systematic massacres on an increasingly savage scale, eliminating the national culture and destroying the national economy.

BUT HOW MANY PIZZAS?

SAN DIEGO, Calif. (AP) — Lockheed Aircraft, manufacturer of the world's largest plane, has finally come up with some answers to the often-asked question: How big is it?

The C-5A Galaxy is so big, Lockheed says, that it can carry 25,844,746 pingpong balls. Or 752,000 hockey pucks. Or 328,301,674 aspirin tablets or 100 Volkswagen beetles or 3,222,857 tortillas.

LAS VEGAS NON-STOP
3 OR 4 NIGHTS FROM
$179

Charters from Vancouver every Thursday and Sunday Oct. 4 to May 29.

Sunflight offers you three, four and seven day non-stop packages to Las Vegas. And you've got your choice of some fine hotels to stay at including Treasury, Westwad Ho, Maxim and Frontier. Or the Mardi Gras for seven day trips.

Complimentary $200 value passport.

Filled with coupons and vouchers for food, drinks and more. For example: Champagne breakfast at Lady Luck Casino... Flamingo Capri Casino Fun Pac...Silver City Casino package...Silver Boot Casino package.

Sunflight Holidays

Sunflight prices vary with departure date, duration and hotel chosen and are per person based on two people sharing a room. All departures are from Vancouver. Some departures and hotels may be sold out or become unavailable. Air transportation is by Pacific Western Airlines. For full terms and conditions, see the Winter 79/80 Sunflight Las Vegas brochure.

For immediate reservations call
FOUR SEASONS TRAVEL
1214 BROAD ST.
384-7108
8-16

Starting soon in Victoria . . .
DALE CARNEGIE COURSE
in
Effective Speaking — Human Relations — Self-Confidence
Memory Training — Selling Your Ideas
Overcome Worry and Tension
FOR INFORMATION SEND:
NAME .....
ADDRESS .....
PHONE: Res. ..... Bus. .....
To Victoria Press, Box 800
Presented by T. W. Thorfinnson & Associates Ltd.

NOW! Until September 5th
DATSUN
$300.00
REBATE*
On any new Datsun Pick-up Truck.

*$300 factory rebate cheque on purchase of any new Datsun Pick-up Truck on or before Sept. 5th, 1979.

From . . .
SAUNDERS & HITCHMAN LTD.
2040 CADBORO BAY RD. 592-2471
and
800 YATES STREET 381-5222
THERE'S MORE FUTURE IN A DATSUN.
8-10

SHOP-EASY FOODS

GOVT. INSPECTED FRESH WHOLE CUT-UP FRYING CHICKEN lb. 98¢

BREAKFAST DELIGHT SLICED SIDE BACON 1 lb. pkg. 1.49

LOCAL GROWN CORN on the COB 6 cobs 69¢

LOCAL GROWN CELERY CANADA #1 lb. 25¢

NEILSONS ICED TEA MIX 24-oz. tin 1.69

COLGATE REGULAR TOOTHPASTE 100 ml tube 99¢

BURNS COOKED HAM 1½-lb. tin 3.69

ASSORTED RELISHES BICKS 12-fl.-oz. jar. 59¢

WHITE ROCK ASSORTED CANNED POP 10-fl.-oz. tin 5 tins 98¢ PLUS DEPOSIT

PRICES EFFECTIVE Fri., Aug. 17th to Sun., Aug. 19th
WE RESERVE THE RIGHT TO LIMIT QUANTITIES
STORE LOCATIONS:
SHELBOURNE PLAZA — COLWOOD PLAZA
230 COOK ST. — CADBORO BAY VILLAGE
2187 OAK BAY AVE. (Oak Bay Closed Sundays)
SUNDAY STORE HOURS: 10 A.M.-5 P.M.
THESE PRICES ARE ALSO AVAILABLE AT
MAVERICK MARKET 880 Esquimalt Rd.
8-17

SHOP-EASY FOODS

MORGAN

FRED BASSET

JUDGE PARKER

ARCHIE

RIP KIRBY

BLONDIE

MARY WORTH

HI and LOIS

KERRY DRAKE

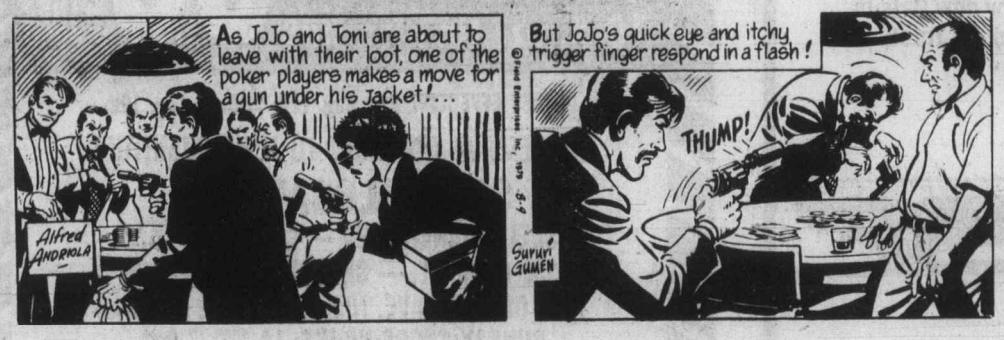

MOMMA

M. V. Chesnut's Garden Notes

A stockbroker friend of mine was telling me the other day that novice speculators often have uncanny luck in selecting stocks which make substantial gains on the market.

"They don't usually get rich, though," he said, "because they don't know when to sell — when to cash in on their gamble."

We have very much the same situation in gardening. Very often the novice has typical beginner's luck with his seeds, but he doesn't know when to harvest his vegetables. Corn, for instance, is insipid when picked too young and tough when picked too old. Watermelons and muskmelons are useless for the table unless they are at least approaching ripeness on the vine. Neither winter squash nor onions will keep in winter storage if harvested on the green, immature side.

Corn is probably the most critical of all our summer and fall vegetables. The experienced gardener develops a certain "feel" for his corn that tells him which ears are ready for picking and which should be left for a few days more.

He scans the brown and withered silk tuft at the tip of the ear and runs his hand lovingly down the plump cob, seemingly to feel the fat kernels under the husks and sensing their readiness for the pot or the barbecue.

It isn't quite safe for the novice to rely entirely on the appearance of the silks, for the degree of browning and withering will vary with the variety of the corn grown. In any case, while the condition of the silks will indicate when the corn is too young and green for picking, it won't tell you which ears are too old and tough for tasty eating.

The best procedure for the inexperienced grower is to strip back a small section of the husk to reveal the end kernels, then test one by crushing it with his thumbnail; if the exudate is watery, your ear is too green. If doughy or floury, it is too old and tough. If milky, it is just right for the pot. Cook immediately, for corn can lose as much as 50 per cent of its sweetness and flavor in its first 12 hours after picking.

The watermelon is particularly baffling to the novice because, for good eating, it must be ripe but not overripe when picked. Yet, with one notable exception, the melon shows hardly any change in appearance when ripe. One variety only, a variety called Golden Midget, developed at Morden, Manitoba, gives a clear indication by turning yellow when ripe.

Experienced gardeners claim to be able to detect ripeness by the fruity smell of the melon, but for the novice a better bet is to rap the melon with the knuckles, rather like a doctor percussing the chest of a patient, and go by the sound. If it is high and sharp, the melon is unripe. If there is a dull, hollow sound, it is more likely to be ready for eating.

When the tendril or curlicue by the melon is alive and green, it is almost certainly too young for picking; if the curlicue is dead, the fruit is at least approaching maturity. Another test is to press upon the melon with a fair amount of weight, rather like applying artificial respiration; if ripe, you should hear a faint crackling sound.

Squashes come in two basic types, summer squash and winter squash. With the summer — zucchini, caserta, cocozelle, pattypan, golden crookneck, scallopini — we have no harvesting problem, for the younger you pick 'em, the better they taste.

Winter squash needs to be approaching maturity for full, nutty flavor, and they must be completely matured if they are to be stored for winter use. Varieties include hubbard, uconn, acorn, butternut, buttercup and rainbow, and all these "keeping" kinds will rot or go mouldy unless thoroughly mature.

One pretty good indication is the stem, which should have a dried and withered appearance. Another is the hardness of the skin — if you can dent it with your thumbnail, it isn't ripe enough for storage.

Arthur Hoppe

"It's our wedding anniversary and I've got a wonderful surprise for you," I said expansively to my wife.

"As a special treat, we're going to eat at home!"

Naturally, she blanched. "That's very sweet of you, dear," she said. "But are you sure we can afford it?"

"Hang the expense," I said grandly. "I know how tired you must be of pinching pennies by eating out every night."

"Well, there are times when I think I can never look another menu in the face again," she admitted. "But do you have any idea what it costs to eat home these days?"

"You only live once," I said.

"Well, all right," she agreed hesitantly. "I'll call a babysitter to take the kids down to McDonalds."

"No, let's have them eat home with us," I said. "It's an experience they'll never forget."

I could tell from my wife's stunned expression that she was sure I was determined to drive us all to the poor house.

After cautioning the children to be on their best behavior or we'd never let them eat home again, we all went down to the supermarket. I put on my most sophisticated look but I confess to those inner churnings of unease one feels on entering expensive places.

Sure enough, the head checker spotted us right away. He knew we weren't regulars. He gave us a bad cart. It was pigeon-wheeled.

Nor was the butcher much better. "What will it be today, sir?" he asked haughtily. "A quarter pound of Hamburger Helper?"

"I think I'll have the lamb chops and my wife the filet of sole," I responded with as much bravado as I could muster. "And two child's portions of hotdogs for the little ones as they aren't hungry."

"That will be $23.95." said the butcher with a yawn.

"Does dessert come with that?" I asked.

"It's a la carte!" he cried, tossing the package in that direction and chuckling at his feeble joke.

"Would you care to look over the wine list?" I asked my wife. But she said no, and she didn't want any coffee, either. "We're not Rockefellers, you know," she hissed.

She was right. By the time we'd picked out our vegetables ("No substitutions"), our salad dressing ("French, please, unless it's orange") and various sundries, such as a pair of pantyhose, our cart was full.

When the checker presented the check, I was stupefied. "Do you take Carte Blanche?" I managed to mumble. He didn't, but luckily my wife happened to be carrying enough cash, having had the foresight to sell the family car that very afternoon.

But — ah! — it was worth it. No waiting for a table. Superb service. The food cooked just as I like it. And a warm, cozy atmosphere that can only be described as "homey."

I think it is incentives like these that keep alive The Great American Dream — the dream of some day becoming rich enough to eat home every night.

Sydney Harris

One of the interesting things about professional criminals, of all classes and in all countries, is their unvarying patriotism. Sociological studies in Europe and the United States have uniformly shown that the men who make crime a career are at the same time passionate and sincere upholders of "my country."

They cannot, of course, see the huge discrepancy between what they suppose they believe and the way they behave. A criminal is acting against his country — not only against its laws but against its people. And what is a "country" but the people who inhabit it?

Yet the criminal lives mentally in air-tight compartments; on the one hand, he is committed to antisocial acts that rip the fabric of community; on the other, he imagines that he nevertheless remains a dedicated defender of the abstraction he calls "My country."

I raise this point not to derogate the criminal, or make of him a special case; quite the contrary, he is merely a dramatic example of what most people do in much the same way. They totally separate their private endeavors from their public convictions.

Earlier this summer there died an old man with a famous name — I need not stigmatize him personally — who 40 years ago pleaded "no contest" to the government charge of conspiring with a German company to control the world supply of military optical equipment. This was at a time when the whole globe was tottering on the edge of Hitler's domination, and when such equipment could well have been crucial to the success or failure of the Nazi drive.

Yet I am sure that this man considered himself a "good American" in some meaningful sense of the word. What he did in his business bore little relation to the way he personally felt. One was a "practical" matter; the other was "belief."

Again, I do not single him out, any more than the criminal, except as a dramatic example of the way most people manage to keep apart what they do and what they think — or what they think they think. The cheating landlord, the deceptive developer, the price-conspirator, the labor official who takes kick backs, the politician with padded payrolls — all these and more devoutly consider themselves as "patriotic" Americans who would gladly take arms to protect their country from attack.

They never consider that they are the attackers, boring from within, subverting the society, perverting the very substructure on which it is based, and thus making it easy prey for alien ideas and extreme causes. They are willing to fight for the very ideals they are betraying, and even to die for the principles they are not willing to live up to. For patriotism is not, as Dr. Johnson famously said, the last refuge of a scoundrel; more often it is the first line of defence of the man who refuses to let his left hand know what his right hand is doing.

James Bacon's Hollywood

HOLLYWOOD — **Ginger Alden, Elvis Presley's** last girlfriend, makes an impressive debut in her first movie, **Earl Owensby's** *Living Legend.*

It's the story of a rock superstar going on the rocks. Earl plays the superstar and Ginger his girlfriend.

Earl swears it's not Elvis' story but it apparently has made two other producers (**Jerry Weintraub** and **Hall Wallis**) temporarily shelve plans for Elvis films.

You can't blame Earl for putting out disclaimers because the Col. **Tom Parker** character doesn't come off heroic.

In fact, at the private screening, **Ed Parker,** who was Elvis' karate instructor and bodyguard-friend, wondered how the colonel would take to the movie.

The movie is, by far, the best thing the North Carolina moviemaker has made. It's bound to make a fortune because it is the first Elvis movie out.

Ginger, strikingly beautiful, makes her singing debut in *Living Legend.* Earl already has her booked to star in *Lady Superstar.*

Earl is the millionaire movie buff who wanted to be in the movies, so he just built his own studio down in Shelby, N.C., on his 100-acre farm. It's just like Tar Heel Hollywood with big soundstages, back lot and everything we have here in town.

So far, he has made some 10 movies and all have made money. That's the only difference between Earl and Hollywood.

Bill Demarest, who first came to Hollywood Blvd. when it was a dirt road, got his star dedicated last week in front of the famed Musso and Frank Grill.

Musso and Frank even beat the 86-year-old Demarest to town.

Demarest starred in *A Night at Coffee Dan's,* the first talking short made by Warner Bros. He also appeared in *The Jazz Singer,* the movie that started the sound revolution when **Al Jolson** said, "You ain't heard nothin' yet."

Danny Thomas, who occasionally works for himself instead of St. Jude Hospital, broke all opening night records when he appeared the other night at **Atlantic City's** Resorts International.

386-2121
Monday through Friday 8 a.m. to 6 p.m.
Saturday 8 a.m. to 5:30 p.m.

CLASSIFIED ADVERTISING

Vancouver Island's Largest Shopping Centre in Print

C-1

386-2121
Monday through Friday 8 a.m. to 6 p.m.
Saturday 8 a.m. to 5:30 p.m.

CLASSIFIED ADVERTISING RATES

All rates quoted are for insertion in both the Daily Colonist and Victoria Times.

SPECIAL PRIVATE PARTY WORD RATES
10 word minimum
1 or 2 days
14c per word per day
3 to 5 consecutive days
11.50c per word per day
6 consecutive days or more
9.50c per word per day

Real estate, mobile home, rental, clubs, organizations and business advertising does not qualify for these rates.

GENERAL WORD RATES
10 word minimum
1 or 2 days
18c per word per day
3 to 5 consecutive days
14.50c per word per day
6 or more consecutive days
12.50c per word per day

SEMI-DISPLAY LOCAL RATES
Any advertisement which varies from 6 pt. regular classified style shall be considered semi-display.
14 agate lines per column inch.
1 or 2 days
65c per agate line per day
3 to 5 consecutive days
58.50c per agate line per day
6 or more consecutive days
52c per agate line per day

NATIONAL AND OUT OF PROVINCE RATE
Regular Classified 19c per word. Semi-Display 75c per agate line. 14 agate lines per column inch.

BIRTH NOTICES
Up to 30 words $3.75
Each additional word 14c

DEATH NOTICES, MEMORIAL NOTICES AND CARDS OF THANKS
56c per count line per day
3 consecutive days
48.50c per count line per day

PRIVATE BOX NUMBERS
$3.25 except Help Wanted Advertisement, $5.00 which includes a Position Filled Advertisement.

Contract rates for local businesses available on request.

DUNCAN OFFICE

Advertising, Circulation, Editorial and General Information,
746-6181.
109 Ingram St. V9L 1N8

TERMS OF PUBLICATION

F.P. Publications (Western) Limited shall not be liable for non-insertion of any advertisement beyond the amount paid for such advertisement.

In the event of error occuring the liability of F.P. Publications (Western) Limited shall not exceed the charge for the space actually occupied by the item in question.

All claims of error in publication shall be made within 12 hours thereafter and if not made shall not be considered. No claim will be allowed for more than one incorrect insertion not for errors not affecting the value of advertisement.

All estimates of cost are approximate. Advertisers will be charged with space actually used.

All advertising copy will be subject to the approval of the Victoria Press, who reserve the right in its sole discretion to classify, reject or insert copy furnished.

All advertisements must comply with the British Columbia Human Rights Act. This act states no advertisement may state or imply a preference, limitation or specification on the basis of an applicant's race, religion, colour, marital status, ancestry, place of origin, age; or sex (unless the matter relates to the maintenance of public decency AND prior approval has been obtained through the Human Rights Branch).

While every endeavor will be made to forward replies to box numbers to the advertiser as soon as possible, we accept no liability in respect of loss or damage alleged to arise through either failure or delay in forwarding such replies, however caused, whether by negligence or otherwise.

NOTICE OF COPYRIGHT

Full complete and sole copyright in any advertisement produced by F.P. Publications (Western) Limited is vested in and belongs to F.P. Publications (Western) Limited, provided, however, that copyright IN THAT PART AND THAT PART ONLY of any such advertisement consisting of illustrations, borders, signatures or similar components which is, or are, supplied to Victoria press by the advertiser in the form of reproduction proofs, veloxs, engravings, etc., and incorporated in said advertisement shall remain in and belong to the advertiser.

CIRCULATION INFORMATION

The Daily Colonist 383-4111
Victoria Times 382-3131

Wherever carrier service is maintained, $4.50 per month.

By mail — Vancouver Island and Gulf Islands, $7.00 per month, $20.00 per 3 months, $40.00 per 6 months, $80.00 per year. Rest of Canada, $8.00 per month, $22.50 per 3 months, $45.00 per 6 months, $90.00 per year.

Outside Canada, $20.00 per month, $240 per year.

BY MAIL
Saturday Times Only
Sunday Colonist Only
Canada 60 cents per copy, $30.00 per year.
Outside Canada, $1.10 per copy, $55.00 per year.

ISLAND REPRESENTATIVES
Duncan, Chemainus—
Mr. HILTON HOLT 746-6181
Nanaimo 753-2766
Lake Cowichan 749-6206

CLASSIFICATION INDEX

VITAL STATISTICS
1 Births
8 Cards of Thanks
308 Cards of Thanks
305 Deaths and Funerals
312 Florists
310 Funeral Directors
309 In Memoriams
313 Miscellaneous
311 Monuments

NOTICES
14 Announcements
16 Catering, Banquets and Reception Rooms
15 Coming Events and Meetings
20 Lost and Found
18 Places to Visit
17 Restaurants

EMPLOYMENT
28 Employment Service
21 Help Wanted—General
22 Office Help
26 Part Time—Temporary Help
24 Sales Persons and Agents
30 Situations Wanted
23 Skilled Trades
25 Teachers

BUSINESS SERVICES
36 Services Directory

PERSONAL SERVICES
33 Bands, Musicians and Orchestras
40 Business Personals
43 Dancing
42 Education
41 Legal Services
71 Music Teachers
39 Personals
34 Pre-Recorded Music
32 Trade Schools
38 Travel

MERCHANDISING
83 Aircraft
117 Antiques and Arts
78 Bicycles
80 Boats and Marine
65 Building Supplies
93 Cameras, Supplies and Photo Finishing
127 Chicks, Poultry, hatching Eggs, Supplies
101 Children's Miscellaneous
116 Coins and Stamps
135 Farm Implements
60 Fuel
97 Furniture
105 Garage Sales
120 Garden Supplies
99 Groceries, Meats and Produce
130 Heavy Equipment and Machinery
128 Livestock, Supplies and Events
100 Miscellaneous for Sale
103 Miscellaneous Wanted
109 Miscellaneous to Rent
77 Motorcycles
70 Musical Instruments
125 Pets and Supplies
96 Ranges, Stoves and Furnaces
92 Sporting Goods
81 Sailboats
115 Swaps
63 Timber
98 TV, Stereo, Radio Sales and Service
112 Wanted to Rent, Miscellaneous

AUTOMOTIVE
155 Automobile Financing and Insurance
164 Auto Body and Painting
168 Campers, Trailers and Motor Homes
166 Cars and Trucks Wanted
150 Cars for Sale
148 Lease Vehicles
149 New Car Directory
160 Parts, Accessories and Service
151 Sports, Import Cars
158 Tires
154 Trucks, Buses and Vans
156 U-Drive and Auto Washing

ACCOMMODATION
185 Convalescent and Rest Homes
175 Hotels
178 Summer Homes, Cottages and Resorts
181 Tourist Accommodation

RENTAL
201 Apartments to Rent, Furnished
200 Apartments to Rent, Unfurnished
203 Apartments Wanted
206 Duplexes to Rent
207 Duplexes Wanted to Rent
202 Furniture to Rent
215 Halls, Warehouses, Stores and Offices to Rent
197 Housekeeping Rooms to Rent
199 Housekeeping Rooms Wanted
211 Houses to Rent, Furnished
210 Houses to Rent, Unfurnished
212 Houses Wanted to Rent
190 Room and Board
191 Room and Board Wanted
193 Rooms to Rent
194 Rooms Wanted
204 Shared Accommodations

FINANCIAL
155 Automobile Financing and Insurance
233 Mortgage Loans and Insurance
234 Mortgages for Sale
230 Personal Loans and Insurance
235 Wanted to Borrow

REAL ESTATE
280 Acreage for Sale and Wanted
240 Business Opportunities
241 Business Opportunities Wanted
247 Commercial or Industrial Properties
258 Condominiums
253 Country Homes and Properties
270 Exchange Real Estate
290 Farms for Sale and Wanted
263 Garages for Sale, Rent, Wanted
293 Gulf Island Properties
250 Houses for Sale
265 Houses Wanted to Buy
295 Listings Cancelled
268 Listings Wanted
271 Lots for Sale
294 Mainland and Out-of-Province Properties
169 Mobile Homes and Parks
273 Property for Sale
274 Property Wanted
244 Revenue Property
245 Revenue Properties Wanted
259 Townhouses
285 Up-Island Properties
256 Waterfront Properties

1 BIRTHS

LAWSON—Murray and Bea (nee Gudewill) August 13, 1979, after several years of practice, a beautiful little girl Courtenay Ann. Many thanks to Dr. W. Ross McKay and all the super ladies at Royal Jubilee maternity.

SMITH — Born to Bruce and Diane, a boy, Courtney Bruce, 8 lbs. on Aug. 10, 1979. Thanks to Dr. Domke and staff R.J.H.

14 ANNOUNCEMENTS

ROYAL OAK LIONS MARCHING Drum and Drill Corps. Starting beginners September. Instructor, 479-1077.

COUGARS BOOSTER CLUB Interested? Write #411—885 Dunsmuir Rd or phone 382-3543 for more information.

REGISTRATION FOR GYMNASTICS. Phone 386-0611 or 474-2904

OAK BAY-GORDON HEAD NDP COMMUNITY OFFICE
1632 YALE ST. 595-3145.
Need help or information?
Please phone or drop in.
Monday and Wednesdays 12noon-4pm. Saturdays 10am-1pm.

15 COMING EVENTS AND MEETINGS

PUBLIC AUCTION
EVERY SAT 1 PM
TAKING CONSIGNMENTS NOW FOR THIS AUCTION
Household furniture, gardening and farm equipment, boats, cars, Rec. vehicles, trucks, motorcycles, chain saws, canoes, etc. Call Frank or Wayne, 478-6293 or Jim, 384-1250. Hours Mon-Thurs 9-6, Fri 9-9, Sat all day, Sun closed
HAPPY VALLEY AUCTION CENTRE
3504 HAPPY VALLEY RD.

SAANICH LIONS BINGO
FRI. NIGHT O.A.P. HALL
Early Birds 6:45 p.m.
5 Cards for $1
—5 Extra Games 25¢ per Card— or 5 for $1
Proceeds to Lions Charity

ATHLETICS GIANT BINGO
WEDNESDAY, AUG. 29
Victoria Curling Club
Early Birds 6:45 p.m.

TODAYS SINGLE WORLD. FOR information in regards to Free Dance this Friday phone 383-9626 24 hour recorded message.

HALF PRICE SALE, AUGUST 11th to 18th, St Vincent de Paul store, 840 View St., 382-3213.

VICTORIA SINGLES HAPPENING Dance, See ad under Personal Column.

16 CATERING, BANQUETS and RECEPTION RMS

GARCIA'S
Mexican and International Cuisine
104-1551 CEDAR HILL X RD. (in the Cedar Hill Mall)
Planning an Office Party Banquet or Special Function?
Call us at 477-7744
Banquet Facilities For up to 100
ample covered parking

GEORGE'S BAVARIAN BANQUET FACILITIES
1021 Pandora 383-7121
INTERNATIONAL CUISINE
3 DINING ROOMS AVAILABLE
SMALL OR LARGE PARTIES
Up to 150 Seating Capacity
ENTERTAINMENT AVAILABLE ON REQUEST

BLACK PRINCE CATERING
*Weddings *Banquets *Parties
"Roof Top Receptions" 388-4488

20 LOST and FOUND

LOST: 4 YEAR OLD NEUtered male Sealpoint Siamese cat "Sua", July 21st at Cowichan Lake Provincial Park, possibly crawled into a car, substantial reward. Call Collect 656-2429 or 478-9304.

LOST TAN MALE KITTEN with white bib, Kenneth St area. Reward for any information leading to the capture of "Puddin". 479-9972.

LOST IN LAST 6 MONTHS, ruby ring, 1 stone out; Brooches, Marquisette, coral center stone; Ablone shell, leaf design. 382-3958.

LARGE MALE BLACK LAB dissappeared Tuesday evening, Dupplin Road Burnside area, no collar, responds to the name Beaver. Reward. 384-7709

LOST: WHITE FIBREGLASS rowboat in Trincomali Channel, August 4. Phone Ganges, 537-5430. Reward.

LOST: AT BUS STOP, MAN'S overnight bag with clothing and prescription glasses. 479-7893, 595-3728.

LOST-BLACK REAR WINDOW louvre from 79 Celica, on Cedar Hill Rd. late Monday night. Reward. 477-4122.

FOUND: MALE GREY CAT, with crooked front tooth, on Wishart Road, in Colwood. 474-1518 after 6

FOUND: MALE GREY AND black shorthair cat, West Saanich-Markham Road area. Very friendly. 479-7981.

LOST: HAPPY VALLEY, Walfred area, 1 year old male grey tabby cat (Sparky). 478-7094.

LOST: ONE PAIR HALF EYE glasses in black leather case on Fort St between Cook and Foul Bay Rd. Reward. 592-0770

LOST: LITTLE MALE GREY kitten, 10 weeks old. Silvery chin and paws. Glen Lake-Sooke Road area. 478-2241

LOST: BLACK LAB/NEWFY cross, downtown area, brown collar, answers to "Rebel", has bushy tail and beard. 477-1331.

LOST BLACK MALE CAT, ONE year old in Fairfield area. He is a child's pet and reward is offered. 384-9825

FOUND YOUNG SEAL POINT siamese cat. Recently spayed. Found Oak Bay Ave. Phone Cats Protection League, 598-5731.

LOST-WHITE TOP OF COLEman air conditioner from a van, near Royal Oak on Pat Bay Hwy. Reward. 652-1478.

LOST-SMALL FEMALE WHITE kitten, Gorge area, missing since Aug. 13th, very much missed. Please phone 385-7997.

LOST: COPPER CAT, JAMES Bay area at Park. Small reward. 385-7770

LOST: BARNEY MILLAR white Maltese terrier, Fairfield area. 382-3304.

FOUND: BAY AND SHELbourne area, small brown cat (female) with black ears. 595-4926.

LOST BIG ORANGE NEUtered male cat, Cedar Hill area. 595-7219.

LOST: SMALL FUZZY MALE cat, multi coloured, gentle, Swan Lake. 382-9105.

LOST: BRIC SHARES, GOVernment St. reward offered. 479-4161.

FOUND SMALL WHITE MALE puppy-Samoyed? Near Old Island Hwy.-Knollwood Rd. 479-6340.

LOST: 5 FREE B.C. SHARES ON Doncaster near Hillside Mall August 13th. 595-3791.

LOST: BRIDLE, SPLIT REINS, View Royal area, reward. 479-0619.

LOST: ORANGE MALE TOM cat in Brentwood area, reward. 652-9947.

LOST UNIQUE GOLD LINK bracelet, downtown. $100 reward. 384-2708 after 6.

FOUND: GOLD NECK CHAIN with unusual pendant in Sears parking lot. 384-3244.

FOUND: LARGE BLACK MALE labrador, vicinity Tolmie and Rutledge. 385-8529.

LOST: AUGUST 8TH, 7-9PM. Top from motorcycle saddlebag. 592-9157 after 4pm

LOST: FEMALE ORANGE CAT, vicinity Tattersal and Darwin area. 384-6806.

FOUND CALICO CAT, UNIVERsity area. 478-6669.

LOST: MAN'S SILVER SEIKO watch, reward. 382-9911.

LOST: SHEPHERD-LAB CROSS, male, 1 year, 592-3272.

21 HELP WANTED GENERAL

ADVERTISEMENTS IN THIS CLASSIFICATION MUST COMPLY WITH THE BRITISH COLUMBIA HUMAN RIGHTS ACT

UNIVERSITY OF VICTORIA
Department of Chemistry

Applications are invited to fill the following positions in the Department of Chemistry effective 1 September, 1979:

LABORATORY INSTRUCTORS: To perform the duties of Laboratory Instructor in undergraduate laboratories, and other related tasks. Minimum qualifications: B.Sc. degree.

RESEARCH ASSISTANTS: To perform the duties of Research Assistant in research projects in the field of Organic Chemistry. Minimum qualification: M.Sc. or B.Sc. degree with suitable experience.

LABORATORY INSTRUMENT OPERATOR: To be employed part-time in the operation of instruments associated with micro analysis and mass spectroscopy. Minimum qualification: Community College graduation with suitable experience or B.Sc.

Salary for all positions — dependent upon qualifications and experience, e.g. Bachelor's degree or equivalent qualification $1060 per month for full time employment.

Apply in writing or by telephone to: Dr. Alexander McAuley, Chairman, Dept. of Chemistry, University of Victoria, P.O. Box 1700, Victoria, B.C. V8W 2Y2, telephone 477-6911 extension 4448.

Closing date — August 24, 1979.

RESEARCH ASSISTANT for the CAPITAL REGIONAL DISTRICT PLANNING DEPARTMENT
Victoria, B.C.

Salary: $1396-$1683 per month

Duties will include research and preparation of technical background reports on regional scale issues, including defining the problems, developing research design, conduction applied research and quantitative analysis of social and economic planning issues to assit in the development of a computerized data base for current and future planning needs, to assemble and code data.

The successful applicant will be eligible to a wide range of employee benefits as provided in the Union Agreement.

Qualifications; degree in regional planning with a background in economics, computer science, public administration or finance; demonstrated knowledge of data base systems and utilization of statistical packages like SPSS plus proven ability and interest in applied research. Candidates with a suitable combination of education and experience will also be considered.

Applications will be receive by the Employment Officer, Capital Regional District, P.O. Drawer 1000, Victoria, B.C. V8W 2S6 until Friday, August 24, 1979.

the Bay

Supervisor Gourmet & Delicatessen Shop

We are looking for an alert individual to supervise a new operation in the Victoria Bay.

The successful applicant will have the following qualifications:

—minimum Gr 12 education
-thorough knowledge Gourmet and Delicatessen Food products
-a proven ability to handle people
-a pleasant outgoing personality

This position is full time (37½ hours per week) Company benefits offered.

Applications will be accepted August 20th and 21st between 10 and 3 pm in the Personnel Office on the Fourth Floor.

RESTAURANT STAFF
Gallagher's is opening in Victoria. We are looking for a few exceptional employees who would like to join a young minded, top level theme restaurant company.
Openings are currently available for experienced wait-persons, assistant chef, cooks, bus people, bartenders, hostesses, hosts, Night janitor.
All positions offer excellent working conditions. If you are truely interested in upgrading yourself and have what it takes to work for the best, then please pickup an application at the Canada Employment Centre, 810 Fort, St., Monday and Tuesday.

OCCUPATIONAL THERAPIST for psyciatric daycare programme (20 patients) and for the 23 bed in-patient unit. Required to have previous experience with group theraphy. Must be able to register with CAOT. HSA aggreement-Grade II-rate $1437 to $1724. Immediate vacancy. Send resume: to Personel Director, Royal Inland Hospital, 311 Columbia St, Kamloops BC, V2C 2T1.

21 HELP WANTED GENERAL

ADVERTISEMENTS IN THIS CLASSIFICATION MUST COMPLY WITH THE BRITISH COLUMBIA HUMAN RIGHTS ACT

EATONS DISPLAY

Written applications are now being accepted for a full-time position in our Visual Presentation Dept. Only those people who are fully experienced in creating and constructing store displays will be considered. Many of the duties of the successful applicant will be assisting in remodelling some of our departments to meet our major renovation plans. Excellent staff benefits and salary offered.

WRITE TO:
D. DAY
PERSONNEL MANAGER
1150 DOUGLAS
V8W 2C8

British Columbia Cement Co. Ltd.
Has Openings For The Following Positions At Their Bamberton Plant Located Near Mill Bay, BC
Two Production Shift Foremen
One of these positions requires a 3rd Class Stationary Engineers Ticket. Both individuals should possess a strong mechanical background possibly professional status. We are looking for production oriented, mature, responsible people with a proven work background. Cement or mining experience would be an asset. Attractive salaries and good fringe benefits. Please send resume or phone for appointment to R. Sawka, 383-9622 from Victoria, from Cobble Hill-Duncan area, 743-5511.

SWITCHBOARD OPERATOR.
Casual position available at Saanich Peninsula Hospital for experienced switchboard operator. Requirements include typing at 40 wpm. Successful applicant will possess tact, maturity, excellent English, and clear diction. Must be available for weekend work.
HOUSEKEEPING AID.
Casual position available for housekeeping aid with experience in cleaning, preferrably in a hospital. Must be available for on call work including weekends. Apply for both positions Tues.-Thurs. with complete resume to: Ms. Marie Longpre; Canada Employment Centre. 810 Fort St. Victoria.

GARDENER/ GROUNDS PERSON
On a steady part-time basis (6 hours per week), Monday-Friday is required by a private boys school. The work entails maintaining, weeding, and cultivating the flower beds around the school property. Wages $5.00 per hour plus. This position is ideal for a retired or semi-retired person. Only applicants with gardening knowledge need apply. Mail resume to: The Bursor-Glenlyon School, 1701 Beach Drive, Victoria BC V8R 6H9. No phone calls please.

CARETAKER COUPLE
to manage 90 suite residential highrise located in Burnaby. The duties will include housekeeping, light repair and maintenance, rent collections, etc. This position will suite a retired or semi retired couple preferably with previous experience in building maintenance. Must be able to deal with people.
This position will be available September 1st, 1979. It is a full time position.
Please appy at North Pacific Land Ltd. M8-355 Burrard St, Vancouver, B.C. V6C 2G6. 687-2696

HOMEMAKERS OR N.A.'s
Participate in HOME HEALTH CARE programmes for the elderly or families in crisis. Day work or live-in positions throughout Greater Victoria and Sidney. Applicants must have good references, relevant exp., real desire to help, good manner & grooming

We offer competative wages and fringe benefits, professional training and nursing supervision.
MEDOX 388-7388

RESIDENT MANAGER
Required for medium-sized waterfront Apt. The successful applicants will be a mature couple capable of taking complete charge of the day-to-day operation of the building. Duties will include interviewing potential new tenants, collection of rents, cleaning, minor maintenance and care of grounds. Ensuite painting when required will bring extra renumeration. Reply in own handwriting with full particulars to, Victoria Press Box 21.

Preferred Equities Corp
766 Hillside Ave
Victoria, B.C. V8T 1Z4
WANTED:
Telephone Representatives
- Easy Telephone Advertising
- Working in comfortable office
- Good working atmosphere
- Hourly Salary and Bonuses
Enthusiasm and a mature attitude are the only qualifications necessary.
For personal interview call Mary, at 385-7731 between 2 pm-6:30pm.

REQUIRED EXPERIENCED MATURE APT. MANAGER FOR 28 SUITE COMPLEX SITUATED HILLSIDE AREA, EXCELLENT SALARY. PLEASE SEND RESUME TO VICTORIA PRESS BOX 29.

75 JOBS NOW
Apply in person only - This is a local radio station sponsored programme to create job training experience. Some phone work, office staffing, and statistic keeping. No previous experience required - we train - salaried positions. Only good voice and reading capability considered. Applications taken from 9am til 4pm at 4th floor only, 1815 Blanshard St. Capital House.

CUT ABOVE
UNISEX HAIRSTYLIST
Now under new management has opening for qualified hairstylists. Guaranteed wage. High commission. Large clientel waiting. For good hours and pleasant working conditions phone 388-4440 or apply in person, Cut Above Hairstylists, Market Sq. 560 Johnson St.

WAREHOUSE POSITION
Available immediately from wholesale distributor. Must have previous experience in shipping, receiving and filling customer orders. Desired person should be able to work with a minimum of supervision, and be a self starter. Apply in writing, stating work record, references, etc, to Victoria Press Box 33

A PROGRAM COORDINATOR is needed for the Child Development Centre, which deals with treatment of physically handicapped children.

Send applications and resume to:

Child Development Centre,
Box 7118,
Fort St. John, B.C.
V1J 4H8

21 HELP WANTED GENERAL

ADVERTISEMENTS IN THIS CLASSIFICATION MUST COMPLY WITH THE BRITISH COLUMBIA HUMAN RIGHTS ACT

COOK FOR 28 ELDERLY Ladies in nonprofit residence, Sunday to thursday 7:30am to 4pm. Responsible to prepare 3 homestyle meals per day. Knowledge of menu planning, therapeutic diets, stocking and ordering supplies necessary. References. Salary $4.50 per hour for first month, raised to $5 per hour following. Starting Saturday Sept. 1st. Phone 382-3054 or 595-6521.

FAMOUS CHARLIE'S FAMILY Restaurant. 1871 Fort St. We are now taking applications for permanent full and part time fall staff, to work shifts between 7 am-11:30 pm. Cooks, waiter/waitresses, and an evening dishwasher are required. Successful applicants will be personable and neat. Apply in person to 1871 Fort St.

WORK AT HOME
You can earn money stuffing envelopes, in your spare time. Choose your own hours. No experience necessary. For details, send stamp and inquiry letter to 77 Parkwoods Village Drive, Suite 304, Don Mills Ontario, M3A 2Y2

PHYSICALLY HANDICAPPED woman requires younger female as live-in companion/housekeeper, must have valid drivers licence, be capable of some lifting, self-starting and energetic. Beginning wages, $300 per month, plus room and board and 2 days off weekly. Victoria Press Box 699.

LPN FOR DAY SHIFT, 4 DAYS per week including weekends, permanent part time starting September 1, for senior citizen's residence. Reply in own handwriting giving all particulars, include telephone number so interview can be arranged and salary discussed, to Victoria Press Box 887.

CAL VAN AUTO SUPPLY AND Repair Centre seeks one partsman/salesman. Must be kind of a "car nut" who knows high performance and understands things automotive. Must be friendly and have good personality. Experience desirable but not necesary. Permanent position. Apply in person.

ALPHA HOME CARE
3371 OAK ST
Applications are now being taken for permanent positions of mature Nursing Aid and Homemakers. Up-grading through in-service training. Phone for an appointment for an interview 383-7154 or 383-4423.

DUNCAN
Required: Experienced Building Managers for 125 suite apartment complex in Duncan. Salary $1,200.00 per month. Please send resume to: Mrs. J. Brown, J. H. Whittome & Co., Ltd., 68 Station Street, Duncan, B.C., V9I 1M5.

LADIES WEAR
Top fashion store has opening for a sales person with a minimum of five years experience. If you are above average contact Victoria Press Box 20.

RETIRED?
YOU'RE TOO YOUNG TO RETIRE! Become an Avon Representative instead. You can earn extra money and meet new people. Flexible hours let you be active when you want. Call:
AVON 384-7345

MATURE LADY WAATED AS Housekeeper/Companion for Lady in Duncan. Lovely accommodation, room and board plus $350 per month. Position available immediately. Phone 748-8670 after 6 or 748-2940 anytime. Would the Lady form Comox please reapply.

TELEPHONE PERSONALITY
Public Relations Department of European Health Spa requires a bright, cheerful Telephone Appointment Clerk for soliciting. Must be mature, capable and experienced. Sales and commission. Phone for an appointment 595-5252 ask for Mac.

GENERAL MANAGER/MANageress required for several fast food stores. Experience an asset. Salary during training up to $1000 per month. Eventual participation or ownership possible. Also two trainee working Manager/manageress. Victoria Press Box 37.

EXPERIENCED CARETAKER MANAGERS REQUIRED IN THE NEAR FUTURE FOR SEVERAL MEDIUM SIZED BLOCKS. FOR INTERVIEW APPOINTMENT PHONE 388-7923 9-12. GOODWYN MANAGEMENT.

ALL CANADIAN CO.
Chandelle Fashions will train you as a fashion councellor if you qualify, and give you a $600 wardrobe each season. You must drive and have 2 free evenings a week. Call manager 479-6894

WANTED: EXPERIENCED full time janitor person, required for local construction firm. Hours 4 pm-midnight. References required. Please send resume stating experience and salary expected to Box 760 Victoria BC, V8W 2R5

INSTRUCTORS, PART-TIME, wanted for Ladies' Dept. also Salespersons, full time. Must be enthusiastic, energetic, and health oriented. Apply in person Tuesday 21st, between 10 and 1 PM. European Health Spa, 1570 Hillside Avenue.

PART TIME
Start August 27th, 1979. Person to wait tables in busy restaurant. Hours 11-4 Monday through Friday. Experienced only need apply. Apply between 2-4 pm only, Sea-To-You Fish and Chips, 3623 Shelbourne St.

Wilderness Cook
Come spend 2-months as a Cook in a Hunting——Outfitters Camper in the beautiful Rocky Mountains. For interview please call: 595-5513.

BRAND'S
Wanted: experienced waiter/waitresses, general cook, and kitchen helper. Please apply in person, 9-11 am. 1009 Government.

NATIONAL TRUST COMPANY Ltd. requires two full-time tellers for its 1280 Douglas Street branch. Applicants should be fully-experienced in handling cash. Apply in person to R. W. Bernays.

ENRICH YOUR OWN LIFE, while helping others, develop your own independent business, receive direct profits and excellent bonus plan plus much, much more. Phone 385-0510 for interview.

WANTED: MATURE WOMAN to come in Mon.-Fri., 3:00 p.m.-6:00 p.m. to mind two children aged 7 and 12, beginning Sept. 4. Vicinity University Heights. Negotiable hourly pay. Phone 721-3518 after 6 p.m.

MATURE WAITRESS/WAITER for busy coffee shop in Sidney area. Part or full time morning and afternoon shifts available, wages to be discussed. Please call 656-4323 before 10:30 am. for information.

TELLER/TYPIST REQUIRED. Good typing skills essential. Tues.-Sat. business hours. In Oak Bay Village. Permanent full time position. Apply National Trust Co. 2190 Oak Bay Ave. Attention Mrs. P.M. Evans. 598-4537.

RELIEF PARENTS NEEDED for Receiving Home. 479-1204.

21 HELP WANTED GENERAL

ADVERTISEMENTS IN THIS CLASSIFICATION MUST COMPLY WITH THE BRITISH COLUMBIA HUMAN RIGHTS ACT

MATURE CHRISTIAN LADY wanted as live-in housekeeper companion for elderly lady in pleasant condominium, ample time off. Phone 9-5:30 pm. 383-2211 or evenings and weekends 598-3644.

REQUIRED IMMEDIATELY for prestige apartment building. Mature couple, permanent position, live in. Duties include: office and maintenance. References required on interview. Salary negotiable. Victoria Press Box 30.

LADIES AND GENTLEMEN have you thought of a career in Automobile Sales. Metro Honda is now taking applications for positions available. No previous experience necessary. Phone: 388-6921.

HOMEMAKERS WANTED, MAture persons with own transportation and good housekeeping skills, needed to act as members of the Health Care Team serving Saanich Peninsula. Please call 656-5054

ATTENTION
Mature caretaking couple for 30 suite block. By Sept. 1, 1979, Experience preferred. Reply to Victoria Press Box 892.

EXPERIENCED CARETAKER
46 suite Adult Block. Duites: rent collection, bldg. maintenance and grounds. Must be bondable. Please reply in your own handwriting. Victoria Press Box 679.

LADY, LIVE IN HOUSEHOLD help wanted for United States single bachelor excellent conditions. Include Photo and phone with letter to P.O. Box 267 Avery, California 95224 U.S.A.

REQUIRED BY SEPTEMBER 1st, experienced alterationist for an exclusive ladies wears. Knowledge of sewing and fitting essential. Reply to Victoria Press Box 877.

NEEDED LOVING BABYSITter for very active 19 month old boy in Fairfield area, would prefer 1 or 2 other children his age to play with. Please phone after 6 pm. 382-0410.

IMMEDIATE OPENING FOR inside sales-warehouse person. Plumbing or electrical knowledge helpful. Huskie person, minimum grade 10. Reply to Victoria Press Box 898.

MCDONALD'S RESTAURANT, 1567 Cedar Hill X Road, is accepting applications for full-time and part-time restaurant staff (day work) and janitor personnel (night work).

SMALL APPLIANCE REPAIR man required immediately by Goodwill Enterprises, toaster and steam iron experience preferred. Contact Gerry Keeler, 385-5756.

WANTED KINDLY GRANNY type lady to babysit 2 boys ages 2 and 4 in exchange for private room, bath and meals. To start September 1st. 384-2797 for more information.

WANTED MATURE RELIABLE sitter for 3-children after school, starting September, vicinity of Oaklands School or Hillside Shopping Centre. Call after 6, 595-8132.

THE VICTORIA COUGARS Hockey Club is in need of a bus driver to drive team owned bus for the 79-80 hockey season commencing about the middle of Sept. 385-5611.

REQUIRED HOUSEKEEPER, steady job. Duties include cooking, laundry and cleaning. References required. Good wages plus benefits. Phone 383-4157 (days); 595-5635 (evenings).

"GRANDMA" NEEDED TO cuddle infant for working mom, starting in Sept, Mon to Fri, 9-5. Jubilee-Oak Bay area. 479-9557 evenings.

LIVE-IN MATURE HOUSEkeeper-companion, non-smoker, small home in Oak Bay for one lady. References. Good wages and ample time off. 592-3580.

DAYCARE REQUIRED, MORNings and briefly after school, for girl attending Happy Valley Kindergarten. Phone collect, 112-743-9892 or 477-4108 evenings.

WANTED: STUDENT WITH BIcycle to deliver Victoria Times to certain downtown dealer locations. No collections involved. 382-7211 local 244.

WANTED PERMANENT PART time babysitter, Gordon Head area, mostly night time but occasional daytime and full weekends. 721-5161.

WANTED BABYSITTER FOR 2-year old, weekdays 8:30-4, starting September. Preferably my place in Langford. Phone Mrs. Woon: 478-8592.

MATURE LADY TO BE A LIVE-in companion with an elderly lady with own home. High Quadra area. References, please. Please call 385-0963 or 652-1515.

LIVE-IN HOUSE MOTHER REquired, for girl's residential school. Must be willing to get Class 4 driver's license. Victoria Press Box 4

FULL AND PART TIME SALEspersons for specialty clothing stores. Only those with experience in this field will be considered. Phone 595-7143.

PAUL'S RESTAURANTS. Neatly groomed waiter/waitress required for full time employment. Apply 1900 Douglas between 3-4 pm only

UPHOLSTERER REQUIRED immediately for Goodwill Enterprises, some experience essential. Contact Gerry Keeler at 385-5756.

PAULS MOTOR INN
Has an opening for full time desk clerk, some experience preferred but not essential. Apply in person only 1900 Douglas St.

COLWOOD-MATURE HOUSEkeeper starting September for 1 pre schooler, 2 school children, Monday-Friday, 8:15-5:15. 478-0754 for interviews.

CHEF WANTED
French Restaurant requires chef with European training. Salary depending upon experience. For inquires phone collect 754-1218.

GRANDMOTHER TO BABYSIT 21 month old. My home, Gordon Head area. Monday-Thursday, 7:30-4pm. Up to $180 month. Phone after 5pm 477-0611

FULLY EXPERIENCED WAITress required for Butter Deli Restaurant, morning shift, prefer non smoker. Required immediately. 388-4345.

KIM PROFESSIONAL MANagement services. Requires caretaker for 64 Apt. block. Call 386-3281.

MOTORCYCLE MESSANGER required. Must have valid B.C. automobile and motorcycle license. Apply in person Island Blueprint & Map, 905 Fort.

MCDONALDS RESTAURANTS, 1742 Island Highway is accepting applications for full and part time employment. Please apply between 2 and 4pm.

VICTORIA HEALTH CLUB REquires Instructor for its new Women's Facility. Apply in person only, 733 Johnson St, Monday to Friday, 10 am to 8 pm.

BEFORE AND AFTERSCHOOL care needed, for 6 year old girl in Grade 1, in the area of Gordon Head Elementary School. 477-8946.

PIZZA PIEMAN REQUIRES responsible, mature waiters/waitresses, cooks and drivers for permanent full-time work. Apply 858 Esquimalt Rd, 8 to 4.

21 HELP WANTED GENERAL

ADVERTISEMENTS IN THIS CLASSIFICATION MUST COMPLY WITH THE BRITISH COLUMBIA HUMAN RIGHTS ACT

SHINGLE AND SHAKE MILL SAW FILER NEEDED
PLEASE PHONE
PETER SCHEEREN
MISSION 826-4148

BABYSITTER FOR 2 YR. OLD boy in Gordon Head area, 1-2 days per week, app. 8:45-3:30 pm. Starting week of Sept. 10th. 721-5367.

EXPERIENCED EVENING cook, full time position. Top wages for right person. Phone chef for interview, between 3-5 pm, 652-1146

JANITORIAL HELP
For Victoria Area, part time, full time. Please reply to Victoria Press Box 745.

$178 WEEKLY GUARANTEED, working 1 hour daily at home. Free brochure. Mr. Oppenheimer, Box 7159, Victoria.

MATURE PARTICULAR COUple to caretake quality 50 suite apartment. Victoria Press Box 831

BABYSITTER NEEDED IN September for 6 year old, near Lakehill School. After 5, 382-2605.

NIGHT CLERK FOR DOWNtown Hotel, some bookkeeping an asset. References required. 386-2812.

WANTED: RETAIL MANAGER for stringed instrument shop, apply in writing to Victoria Press Box 873.

CARETAKERS REQUIRED for small apt block. Suitable for working couple. Phone 386-3281.

RESIDENT CARETAKERS wanted for apartment blocks. Phone 386-3281.

WANTED: PART-TIME REtail assistant for stringed instrument shop. Apply in writing to Victoria Press Box 873.

REQUIRE EXPERIENCED Cook, dayshift, steady employment. Apply Hotel Douglas, 1450 Douglas St.

EARN EXTRA INCOME FROM a part time business. For information write Box 6363, Victoria, BC, V8P 5M3.

EXPERIENCED SHAKE block cutters for Port Hardy. Must have own tools. 478-2740 anytime; evenings only, 949-7472, 949-7534.

BAR PERSON REQUIRED, EXperienced preferred. Sidney area. Write to P.O. Box 2051, Sidney.

WANTED-FULLY EXPERIenced automotive jobber parts person. Apply in own writing to Victoria Press Box 886.

WAITER/WAITRESSES WANTed. Full or part time. Apply in person to 812 Verdier Avenue. 652-3622

YARD PERSON WANTED FOR Lumber company, class 3 license preferred. Victoria Press Box 891.

CLERK REQUIRED FOR counter sales, hardware and lumber. Bookkeeping experience preferred. Victoria Press Box 891.

BABYSITTER WANTED FOR child in kindergarten, in vicinity of Lakehill Elementary. 386-2789 after 5

MATURE LADY TO CARE FOR 2 girls, ages 4 and 6, my home, George Jay area. 385-6707 after 5 pm.

RESAW SAWYER, CUBER person and bundler for mill in Chemainus. Experienced only apply. Phone 758-3013, Nanaimo.

EXPERIENCED SHINGLER, preferably with own tools and transportation. 382-2331.

EXPERIENCED WAITer/waitress, full time part time. Apply 1213 Douglas, Maple Leaf Restaurant.

PART TIME SECRETARY REquired for small office, 4 hours per day, Mon. through Fri. Reply to Victoria Press Box 3.

LIVE-IN SITTER/NANNY wanted for 3 yr. old boy, be part of our family. Call 385-4468 or after 6:30 pm. 479-3134.

BABYSITTER NEEDED FOR 2 year old. Tuesday-Saturday. Your home or mine. 383-0796 after 6:30

BABYSIITER IN OUR HOME for one yr. old girl, Mon-Fri, 8:30-5:30. From Aug. 27-Nov 2. $50 a week. 477-6439 after 5:30.

GORGE PLAZA AREA. 5 YEAR old boy, 9 month girl needs sitter for parttime afternoons. 384-2787.

LOCAL MUSIC STORE LOOKing for organ/piano teacher. Reply with resume to Victoria Press Box 19

BABYSITTER FOR 2 BOYS, ages 3 and 4. My home, starting September. 3 days per week, $10 a day. 479-1315.

WANTED KITCHEN HELPER 11:30-4, Monday-Saturday. Apply in person to Johnnys Restaurant, 893 Fort St.

CAN YOU COOK AND NEED and part-time job? Perfect hours for a home maker. Please call Iris at 388-4468.

MATURE LOVING PERSON for occassional daytime weekend babysitting in Rockland home, 595-3626.

PAPER BOY/GIRL REQUIRED for downtown route for Vancouver Sun. Wage approx. $60-$70 per month. 384-6935 after 5.

EXPERIENCED BREAKFAST cook and salad person. Apply in person only between 1-4 pm. 910 Government St. 388-7333.

WANT TO KNOW MORE ABOUT Amway? Reply Box 6211, Victoria.

MATURE SITTERS REQUIRED (Colwood/Langford as well). Please call Monday-Friday, 8AM-5PM, 383-0697 Mary

EXPERIENCED DENTAL REceptionist. Please phone Dr. S. Doyle, 592-2494.

EXPERIENCED HOUSE cleaner, ½ a day per week, in Marigold area. 479-2145.

EXPERIENCED BAKER wanted, full-time. Apply in person, 1867 Oak Bay Avenue.

HAIRDRESSER WANTED FOR Park Beauty Salon 382-4652.
Esquimalt House of Beauty 385-0023.
Esquimalt Beauty Studio 388-4668.
After 7 pm. 478-6366.

EXPERIENCED WAITERwaitress, full or part-time, apply in person, 707 Pandora.

EXPERIENCED TEACHER for stretch knits sewing. Apply Victoria Press Box 10.

AFTER SCHOOL CARE FOR 9 year old, Richmond School area. 592-0054.

PART TIME BABYSITTER needed, experience preferred. 383-4377. 206 Crease St.

AFTER SCHOOL CARE FOR 2 children, near Sangster Elementary. 478-1108

NURSERY SCHOOL SUPER INtendant wanted. Please call 384-4911 or 384-4862.

WANTED PART TIME DESK clerk/auditor. Apply Douglas Hotel.

EXPERIENCED CHAMBERmaids for September 1st. Apply in person Dutchman Inn.

GUTTER INSTALLERS
Victoria Press Box 718.

21 HELP WANTED GENERAL

ADVERTISEMENTS IN THIS CLASSIFICATION MUST COMPLY WITH THE BRITISH COLUMBIA HUMAN RIGHTS ACT

CLINICAL SOCIAL WORKER

Required one full time Clinical Social Worker for Psychiatric Day Care program. Working within a multidisciplinary team, duties include provision of marital, family and group therapy. Requirements: M.S.W. or equivalent with experience in marital, family and group therapy. Salary: $19,896 — $23,877 annually, commensurate with experience. Terms and working conditions in accordance with the Health Science Association of B.C. Position available September, 1979. Please submit complete written resumes before August 24, 1979 to:

Mr. G. Bleiler
Director of Personnel Services
Kelowna General Hospital
2268 Pandosy Street
KELOWNA, B.C. V1Y 1T2

GRAD NURSE
Required early September for part time evening or night shift, with possibility of some full time. Pleasant working conditions. Please apply to Sandringham Hospital, 1650 Fort St.

WANTED MATURE PERSON to livein room and board provided, plus salary, to help in operation of large guest house. Permanent position. Please write stating experience and salary expected. Victoria Press Box 26.

MATURE EXPERIENCED drugstore clerk for app. 20 hours per week, plus fill in for vacations, etc. Reply with references to Victoria Press Box 35

BABYSITTER FOR AFTERnoons starting Sept. 4. 477-0868

EXPERT MANAGER COUPLE. 66 ste. 592-7678.

22 OFFICE HELP

ADVERTISEMENTS IN THIS CLASSIFICATION MUST COMPLY WITH THE BRITISH COLUMBIA HUMAN RIGHTS ACT

OAKLAND FISHERIES LTD
REQUIRES
BOOKKEEPER
MANAGEMENT SECRETARY

UNDER THE DIRECTION OF THE CONTROLLER THE BOOKKEEPER/MANAGEMENT SECRETARY IS RESPONSIBLE FOR:
-Post the Entries from the Original Books of Entry to the General Leder.
-Summarization of Accounts for Trial Balance
-Presentation of various Financial Statements
-Assist the Accountant and the Assistant Accountant with various Schedules and Analysis for Month-End Reports, Plans and Forecasts
-Secretarial and Admisitrative Duties for the Management Group

THE SUCCESSFUL CANDIDATE WILL HAVE THE FOLLOWING QUALIFICATIONS:
-Minimun of 3 years related experience
-Preferably have an Accounting and Business Administration Diploma from a two year college program
-High level of initiative and professional competence
-Excellent writing, typing (Min. 50 W.P.M.) and Shorthand (Min. 100 W.P.M.) skills

RESUME OUTLING EDUCATION, EXPERIENCE AND CURRENT SALARY SHOULD BE FORWARDED IN OWN HANDWRITING TO:
MR. B.F. MAYCOCK
OAKLAND FISHERIES LTD.
P.O. BOX 1868
VICTORIA, B.C.
V8V 1Z8

TELLER. A VACANCY PRESently exists for an outgoing individual to complete our counter staff. The Successful Applicant should be well motivated and career-oriented, friendly personality and ability to deal with the public in a courteous and tactful manor essential. Previous banking or related experience preferred but not essential. Our Credit Union offers a competitive salary, excellent benefits (including pension and dental plan), excellent opportunity for advancement and a pleasant working environment. Please direct written application to Mr. P. Arnoldi, Manager, Victoria Public Savings Credit Union, 1601 Blanshard St., Victoira, V8W 2J5.

PERSON FRIDAY
Construction Company requires a Person to perform various office duties, involved in Construction and Real Estate Investments including bookkeeping to trial balance or higher. Applicants must be bright with background of steady employment and experience in Construction and or Real Estate bookkeeping. We offer steady employment for the Right Applicant. Salary commensurate with experience. Reply in own handwriting enclosing resume and some indication of salary expected. Apply Victoria Press Box 643.

INVESTMENT TRAINEE
NATIONAL TRUST CO. LTD. requires a trainee for the Investment Depart. A minimum of two years investment, trust, securities or related experience is required.
The successful applicant will be an aggressive career oriented individual capable of assuming broader responsibilities.
For a confidential interview please call Mr. T. R. Everett at 388-5451.

saanich peninsula savings credit union

We require an accounting clerk with experience to trial balance. Please send resume to Suite 406-3960 Quadra Street, Victoria.

FULL-TIME SWITCHBOARD operator-receptionist required for the James Community Project. Experience with a PABX board handling 30 locals. Duties to include reception, information, and typing. Applicants should have an ease dealing with the public. Knowledge of Health, Human Resources, Community Services, and the James Bay Community would be desirable. Please submit applications and resume of experience by August 24, to the James Bay Community Project: 435 Simcoe, care of the office manager.

ROYAL TRUST
Position open for a trained A.E.S. Operator
or
we will arrange A.E.S. training for an experienced dicta/typist with top skills.
This job is ideal for the person who enjoys working with sophisticated word processing equipment.
Phone Mrs. Wilson at 388-4311

REQUIRED PARTTIME INcluding Saturday morning office assistant with some typing. Previous experience preferred. Please send resume to Victoria Press Box 18.

22 OFFICE HELP

ADVERTISEMENTS IN THIS CLASSIFICATION MUST COMPLY WITH THE BRITISH COLUMBIA HUMAN RIGHTS ACT

CANADIAN IMPERIAL BANK of Commerce, Dealer Plan Department has a position vacant for a Clerical & Credit Officer. Duties to include: collections, credit and clerical. Applicants should have experience in the consumer credit field. Salary based on experience. Good fringe benefits. Please apply in person at 1175 Douglas St between 10 am and 1 pm, Monday through Friday.

SELF-MOTIVATED PERSON required to handle all facets of small retail business office. Good organization skills a must. Typing and general office procedures required. Bookkeeping knowledge to Trial Balance. Applicants must be bright, quick to adapt, able to work with minimal supervision. Must have background of steady employment. Apply in person weekdays 9-5, 2295 Oak Bay Ave.

EXPERIENCED ACCOUNTANT required by local company. Reports directly to controller. Duties include basic accounting tasks and financial statement preparation. Must be capable of working with minimal directions and of dealing with other staff and public. Please apply giving salary requirements to Victoria Press Box 885.

SERVICE ORIENTED CREDIT Union requires part time typist/relief teller. Receptionist for Manager. Type loans, correspondence and reports. Maintain files, answer telephone enquiries cheerfully. Neat appearance, above average typing skills and previous teller experience required. Tuesday-Friday 12:15 to 5:15, apply 450 East Burnside.

SECRETARY
Downtown legal office requires a competant person with good typing and shorthand skills. Applicants should have several years business experience and be capable, after training, of working on their own. This is an interesting postion in a congenial office. Resume to: Office Manager, PO Box 997, Victoria BC. V8W 2S8.

NEW BRANCH OF SCOTIA bank in Sidney requires a teller/typist. Position entails, all typing for the branch, receptionist for manager and part time teller. Applicant must have above average typing skills and previous teller expereince. Salary commensurate with experience. 656-1170 Tuesday-Saturday

INSURANCE RECEPTIONIST required immediately, accurate typing, minimum 55 wpm. General insurance-Auto Plan experience essential. Knowledge of the Safecom System an asset. Excellent salary in active office. Call Patti Birley, Bayshore Ins. Ags. Ltd. 382-7203

PART TIME BOOKKEEPER required 4 hours daily, steady. This is a 1 person office consequently the person we hire must be familiar with all aspects of running an office, preparing financial statements, payroll, invoicing, etc. 385-4221 for appointment.

GOOD OPPORTUNITY IN A general insurance agency for a junior clerk with typing ability — Autoplan knowledge helpful — salary negotiable — full employee benefits. Reply to Manager, Box 757, Victoria, B.C. V8W 2R3, stating education and previous experience.

GENERAL INSURANCE
Opportunity for experienced Personal Lines and Autoplan person to work in congenial downtown location. Please reply in confidence to: Victoria Press Box 36.

MICOM
Experienced operator. Must have current practical experience and be available immediately. Excellent salary. Call Ann Alphonse, 388-7557. 1815 Blanshard, Capital House.

ESTATE AND CONVEYANCING secretary required immediately on a permanent part time basis. Hours at convenience of suitable applicant. Superb working conditions with pleasant staff. Salary open ended. Victoria Press Box 5.

PERSON FRIDAY FOR SERvice orientated shop, shipping and receiving, responsible driver, typing 50 w.p.m. must be self-starter, some clerical duties, full benefits offered. Smokers need not apply. Victoria Press Box 840.

LONG ESTABLISHED DEvelopment company requires secretary. Typing required. Dictaphone and bookkeeping knowledge preferable but not essential. Send resume and application to Victoria Press Box 868.

APPLICATIONS ARE NOW being received until August 31th 1979 for the position of experienced part-time teller with Bank of Commerce, Sooke branch. Apply: PO Box 459, Sooke BC, V0S 1N0.

EXPERIENCED CRT (VIDEO display) Word Processor Operator required as Marketing Support Representative for progressive word processing firm. Interested parties call Sue or Gerry in confidence at 388-9621.

PABX OPERATOR
Wanted immediately. Experienced only. Ann Alphonse 388-7557.

WANTED EXPERIENCED steno, apply in person at the Canadian Imperial Bank of Commerce, 2639 Quadra St. Victoria, BC.

EXPERIENCED CONVEYANCing secretary required for Colwood office. General legal knowledge helpful but not essential. 478-8371

REQUIRE LEGAL SECRETary with experience in corporate commercial and estates. Reply to Armstrong, Stewart and Fast, 388-6600.

AN OPENING WILL BE AVAILable September 4 for a certified dental assistant in a periodontal practice. Please send resume to Victoria Press, Box 894.

RECEPTIONIST FOR CA'S OFfice, must be an accurate typist, knowledge of bookkeeping an asset. This is a junior position. Reply to Victoria Press, Box 27.

SECRETARY-RECEPTIONIST for Medical office required immediately. Steady, long term full time employment. Reply Victoria Press Box 39.

RELIEF TELLER REQUIRED by Trust Co. Experience necessary. Reply with resume to Victoria Press Box 871

MATURE EXPERIENCED medical receptionist. Half-time. Victoria Press Box 25.

CONTROLLER ACCOUNTANT for local 100 room hotel. Please reply to Victoria Press Box 28.

23 SKILLED TRADES

ADVERTISEMENTS IN THIS CLASSIFICATION MUST COMPLY WITH THE BRITISH COLUMBIA HUMAN RIGHTS ACT

LUMBER GRADER
Experienced lumber grader required immediately by Campbell River sawmill specializing in cedar. Must have current ticket and be familiar with export grading. Wages depend on experience. Dayshift Monday-Friday. 112-286-6710.

FIRST AID TIMEKEEPER
required for coast logging camp, must have minimum "B" Industrial First Aid Ticket and have camp payroll experience. Send resume to Attention: Office Manager, Kamdo Logging, Box 146, Port Hardy B.C. V0N 2P0, phone 949-7161.

VERSATILE MACHINIST WITH 5 years experience or better, preference given to welding experience and line bore work. 112-949-6316, ask for Gerry.

R.N. TO SUPERVISE HEALTH care in a 35 bed group facility for physically handicapped. Minimum 4 hours daily, 5 day week. Victoria Press Box 32.

23 SKILLED TRADES

ADVERTISEMENTS IN THIS CLASSIFICATION MUST COMPLY WITH THE BRITISH COLUMBIA HUMAN RIGHTS ACT

British Columbia Forest Products Limited

Cowichan Logging Division requires

SCALER GRADER

Applications are being accepted for a dry land sort licenced scaler/grader (FBM and cubic). Must be flexible enough to grade and perform other duties as required. Current IWA rates benefits apply. Contact:

R. A. Yates,
I.R. Department,
British Columbia Forest Products Limited,
Cowichan/Nitinat Logging Division,
Honeymoon Bay,
P.O., B.C. V0R 1Y0

British Columbia Forest Products Limited

RENFREW LOGGING DIVISION

Requires

One Certified Machinist $11.71½ per hour.

Also

One Warehouseman/Partsman $9.34½ per hour.

Applicants must have a thorough knowledge of parts ordering and be able to maintain inventory. Day and afternoon shift.

Benefits for the above positions include: Company paid Pension Plan, Medical, Dental and sickness benefits.

Daily commuter bus service to Lake Cowichan, Duncan and Victoria areas. Bunkhouse or housing accommodation in Port Renfrew available if required.

Please apply to Brian Berkey at 647-5511 Weekdays from 7:00 to 2:00 p.m. or write to British Columbia Forest Products Limited, Port Renfrew, B.C., V0S 1K0.

Colin Barker,
Industrial Relations Supervisor

PEACE POWER CONSTRUCTORS LTD.
COLUMBIA HYDRO CONSTRUCTORS LTD.
HYDRO ELECTRIC PROJECTS BRITISH COLUMBIA

EXPERIENCED CEMENT FINISHERS

Experienced in slab work. Patching and dry-packing. Must possess complete set of hand tools. Salary 11.95/hour. Free room and board supplied.
Please submit applications or call:
Peace Power Constructors Ltd. Columbia Hydro Constructors Ltd., 230 West Broadway, Vancouver, B.C. V5Y 1P7, TF 604-879-7421

APPLICATIONS ARE INVITED from civil engineers with at least five years experience in the design or supervision of construction of bridges and industrial structures. The applicant should be eligible for registration in British Columbia as a Professional Engineer.

KER, PRIESTMAN & ASSOCIATES LTD.
300-2659 Douglas Street
Victoria, B.C. V8T 4M3

FIRST AID TIMEKEEPER
Required for coast contract logging operations. To act as a rotating relief man for regular camp first aid timekeepers. Must have a minimum "B" Industrial First Aid ticket and camp payroll experience, preferably on a One-Write system. Send resume to attention of Office Manager, O'Connor Logging, Box 146, Port Hardy, B.C., V0N 2P0. 949-6313.

THE BLUE ARMY CONCEPT works, let it work for you. 385-7755

DRYWALL TAPER WANTED, Duncan area. 746-4912

24 SALES PERSONS AND AGENTS

ADVERTISEMENTS IN THIS CLASSIFICATION MUST COMPLY WITH THE BRITISH COLUMBIA HUMAN RIGHTS ACT

REALTORS
Thinking of a move? If so, think NATIONAL TRUST. Our convenient Douglas Street location has has space for a few more dedicated realtors. Generous commissions, many extra benefits from our Canada wide organization. Investigate, then compare. For an interview call Stan James, 382-8101 or res. 592-3740. Do yourself a favour and do it today.
National Trust Co. Ltd.

THE POSITION
National Company requires a sales representative, with excellent opportunity for advancement.
BENEFITS
Salaried position plus bonus plan, company car (air conditioning) plus expenses.
REQUIREMENTS
Positive attitude and the desire to excell. Sales experience preferred. Reply with resume to Victoria Press Box 8.

AGENT REQUIRED ON VANcouver Island to contact Schools, Church's, Amatuer Athletic and Sports Clubs, etc., to sell Lowney's/Planters Fund Raising Nuts and Confectionary products for above average commission. Requires own transportation. Apply in Writing to:
Wally Rooke Sales Limited,
#121-119 West Pender Street,
Vancouver, B.C.
V6B 1S5

24 SALES PERSONS AND AGENTS

ADVERTISEMENTS IN THIS CLASSIFICATION MUST COMPLY WITH THE BRITISH COLUMBIA HUMAN RIGHTS ACT

BLOCK BROS "THE BESTSELLERS"
REAL ESTATE CAREER
TRAINING PRODUCES SUCCESS

Block Bros. will train you in sound proven methods enabling you to quickly reach our desired level of success. Successful prestigious salespeople just

DON'T HAPPEN, THEY ARE TRAINED

Call today, interviews by appointment only. (Held strictly confidential).

CALL "THE BESTSELLERS"
Sidney-Colwood 478-5561
Bob Kershaw
Shelbourne 477-1841
Bob Callum
Bernie Wilkinson
Blanshard 386-3231
Bob Hahn

the Permanent For Sale

REAL ESTATE LICENSEES

Thinking of a move?

Make it a PERMANENT one!

We have room for 5 qualified people

Call Larry Brooks 477-0141 for a confidential interview.

DO YOU HAVE WHAT IT TAKES TO BE A REAL SALES REPRESENTATIVE??
If you are of legal age or over and the owner of a reliable car — then
QUIZ YOURSELF!!
ARE YOU: YES NO
1) Agressive
2) Ambitious?
3) Willing to work hard with limited travel in your own area?
4) Healthy?
5) Honest?
WOULD YOU:
1) Want sales training at company expenses?
2) Want unlimited advancement opportunity?
3) Like to work with an international organization?
4) Would you like to have an excellent security and pension plan?
If you checked seven or more YES answers, then send a brief resume and phone number to:
C.I.C.A.
Box 58,
Surrey, B.C.
V3T 4W4

EXECUTIVE
SALES POSITION WITH A NATIONAL COMPANY. STARTING COMPENSATION UP TO $1200/MONTH, PLUS BONUSES. NO EXPERIENCE REQUIRED, BUT A STRONG MOTIVATION PLUS DESIRE FOR HIGH PAYING PROFESSIONAL CAREER A MUST. ABILITY TO COMMUNICATE IS MORE IMPORTANT THAN FANCY RESUMES. CALL TO ARRANGE INTERVIEW ONLY 9-1pm, MONDAY AND TUESDAY AUGUST 20th AND 21st, 383-2544.

Cedric Steele Realty Ltd.
388-6258

LEASING
We require a licensed realtor to join our new leasing division. Either a trainee or experienced person is welcome. Basic salary is available. Call CEDRIC STEELE in confidence. 388-6258.

TEXTILE SALES AGENT
Alberta based Company requires agent presently calling on Motels, Hospitals, Nursing Homes to carry a broad line of Institutional Textiles and linens.
Line includes Thermopatch identification, mending, marking supplies and equipment.
Interviews in Victoria August 29. Phone 403-424-6175 for appointment.
Other Agents considered.

Real Estate FRANCHISE Sales
Representative required for B.C. Interior. High commission for person experienced in direct sales such as real estate, insurance, etc. Phone collect, 684-6920.

LADIES AND GENTLEMEN have you thought of a career in Automobile Sales. Metro Honda is now taking applications for positions available. No previous experience necessary. Phone: 388-6921.

OUR COMPANY HAS A CONtinuous growth pattern for over 50 years. If you have self-determination, a car and want a better than average income, call 478-9566.

SALESPERSON REQUIRED for garden tool, seed, and insecticide dept. No plants. Permanent full time position. Please give particulars to Victoria Press Box 11.

WE REQUIRE AN EXPERIenced person for part time retail sales. Please write stating experience to Victoria Press Box 9.

CLASSIFIED ADVERTISING THE PEOPLE'S MARKET PLACE

25 TEACHERS

ADVERTISEMENTS IN THIS CLASSIFICATION MUST COMPLY WITH THE BRITISH COLUMBIA HUMAN RIGHTS ACT

SCHOOL DISTRICT NO. 71 (COURTENAY)
HALF TIME GIFTED CLASS TEACHER
Grades 4, 5, and 6

A .5 temporary teacher is required for a combined grade 4, 5, and 6 Gifted Class. The students spend the other half day in regular classes.

Candidates should be successful teachers possessing high energy, creativity and intellent, with a demonstrated interest in teaching gifted children.

Interested teachers are advised to submit applications and supporting documents, by August 28, 1979.

Send to:
Mr. T. G. Ellwood
District Superintendent of Schools
892 Harmston Avenue
Courtenay, B.C.
V9N 2X8

School Dist. 85
VANCOUVER ISLAND NORTH

Applications are invited for the following position, effective September 1, 1979:

Coal Harbour Elem. School Grades 1-7

50% Learning Assistance/ 50% Indian Education

A B.C. Teaching Certificate, training and/or experience in Special Education are a must.

Please send information on background, training and references to:
District Superintendent of Schools,
Box 90, Port Hardy, B.C.
V0N 2P0

REQUIRED FOR SEPTEMBER 1979, Typewriting Teacher. Duties involve part teaching and assistance with the supervision of the boarding houses. Applicants must be prepared to be resident in the school. Inquiries to The Head Mistress, Queen Margaret's School, 660 Brownsey Ave, Duncan, B.C. V9L 1C2

QUALIFIED PRESCHOOL teacher, fulltime. Start Sept. 4th. Greater Victoria Nursery School 595-5355.

DAYCARE WORKER, MUST BE qualified or working towards ECE. Phone Cedar Daycare. 479-2032.

26 PART-TIME or TEMPORARY HELP

ADVERTISEMENTS IN THIS CLASSIFICATION MUST COMPLY WITH THE BRITISH COLUMBIA HUMAN RIGHTS ACT

MATURE, SELF MOTIVATED person for small business. Duties to represent company (Public Relations) Calling on apartment managers and to be responsible for collections and outstanding accounts. Neat appearance and business like person. Part time position, 4 hours a day, 5 days a week. Victoria Press Box 22.

WANTED MATURE CARING person to babysit Wednesdays my home. 2 children ages 1½ and 3. Prospect Lake area. Phone 479-8728.

DAYCARE NEEDED FOR KINdergarten child, 11:30-5, beginning September, Willows School area, your home. 598-2391.

MATURE PERSON FOR CHAMbermaid duties in motel in View Royal/Colwood area. 479-2751,- after 3 pm.

BABYSITTER WANTED 3-4 days a week, Cedar Hill/Doncaster area. My home. 595-8457. After 6.

LIGHT DUTY EVENING JANItorial help required on parttime basis. Sidney area. Victoria Press Box 23.

28 EMPLOYMENT SERVICE

ADVERTISEMENTS IN THIS CLASSIFICATION MUST COMPLY WITH THE BRITISH COLUMBIA HUMAN RIGHTS ACT

RESUME OR DATA SHEET professionally prepared, phone 384-5659. Fee $15.

30 SITUATIONS WANTED

SEMI-RETIRED COUPLE INterested in care-taking apartments or motels. No experience in running such. But lots of experience in dealing with people as owners of stores and business'. Husband jack of all trades, wife semi-nurse, looking after old people and cook. Non-smokers, drinkers. Victoria Press box 900.

TRY THE OLD CANADIAN'S System from $6. Cleanups, cartage, handyman, trees topped, felled, removed. The Hand Of Experience, The Heart of a Lamb. Lorne Elves, 592-0129, 598-2636.

B.T AND THE SUNSHINE Gang, hardworking, University students will do housework, gardening etc. Phone Renee at 388-6275 pager 1610 or 477-6620 after 4 pm.

MATURE, RESPONSIBLE MAN available to caretake your property, pets, garden in your absence. Satisfaction guaranteed. References available. Phone 656-2092 or 656-5024.

MATURE DOMESTIC ENGIneer, position in good home or able to take home-making responsibilities. Non smoker. Weedays 592-7006, 6-8 pm only.

EXPERIENCED IN INVOICE checking, cashiering, Telex, accounts receivable, paying of Sundry accounts. Bondable. References. 478-7776.

FOR HIRE, HANDYMAN AND ¾ ton truck for cleanups, hauling, and odd jobs. Call Frank at 479-1458 or 479-9297.

GARDENER, CONSCIENtious, experienced. Fall student at UVic. References. Call Pat Morrison at 598-1352.

SPECIALIZING CEMENT brick stone drainage, guarantee job, labour, work. 386-0846 leave phone.

BOOKKEEPER - ACCOUNTING clerk, accurate and prompt. Full time, part time or temporary. Victoria Press Box 7.

LANSDOWNE SCHOOL RUGBY team going to Britain will do odd jobs. You set the wage. 382-1682, 656-4076.

SEMI RETIRED, SOBER, gentleman wishes part time work. Consider anything. 381-0546.

ENGLISH LAD, 30 YEARS OLD (Handyman) wishes to be helper to experienced carpenter. 383-9426.

PAPERHANGING
And interior painting. 479-7816

EXPERIENCED HANDYMAN, painter carpenter, roof repairs, etc. 383-0463.

ANY TYPE OF GARDENING wanted. Free estimates. 388-6529 or 479-2968.

EXPERIENCED PAINTER needs work, exterior and interior. Small plaster repairs. 592-7137

SMALL BUSINESSES NEEDing experienced bookkeeper-receptionist. Valerie. 382-2415

HOUSE CLEANING $4 HOUR plus bus fare. Anne Gro 382-6618

GOOD RATES, GOOD WORK. Gutters, painting, gardening. Mike 592-7381.

GARDENING, CLIPPING, weeding, cleanup, I'm experienced. Call Tony, 385-1478.

LABOURING, ODD-JOBS. REliable. Reasonable rates. 385-1319. Michael.

GARDENING, YARD MAINTEnance, experienced, reliable person. Reasonable rates, 383-7657 Bob.

30 SITUATIONS WANTED

RENT—A—KID
Help with odd jobs, 387-5506

MAN WILL DO GARDENING and yard clean-up. 658-5005.

WILL DO HOUSEWORK, BY hour, references. 478-7776.

33 BANDS, MUSICIANS AND ORCHESTRAS

TRUMPET PLAYER-ORGANist available for weekend variety band, 20 yrs. experience, has extra band equipment and trailer. Phone Al 474-2418 evenings.

LEGACY PRODUCTIONS $99 8-track demo tape special. Phone 479-6854.

FEMALE VOCALIST WANTS TO sit in on practice sessions with band. 384-1929.

WANTED BASS PLAYER AND vocalist who are into the Rolling Stones. 652-2635 or 652-2805.

WANTED BASS PLAYER (male or female) for MOR group. 385-0397 after 5pm.

34 PRE-RECORDED MUSIC

SPINKY'S
Priced to Fit Your Budget. BAR SERVICE available 656-1652

CJR
Canned Music
Reasonable 382-3811,598-4717

CANDU MUSIC
ENTERTAINMENT SERVICES 384-5521.

STEELY'S CANNED MUSIC. For a deal you'll listen to. Carter, 478-7785. John, 112-743-9290.

MUSIQUE MACHINE
Canned music and photography services. 382-8830, 479-3595.

MUSIC MAN PORTABLE Disco. Give us a call. 479-8043.

36 BUSINESS SERVICES AND DIRECTORY

Accounting

PROFESSIONAL SERVICES TO small business and corporations. Financial statements. Tax returns. Reasonable rates. D.N. Lane 382-9920 morns.

FOR EFFICIENT YEAR round bookkeeping, contact Barbara Watts Bookkeeping Services, 382-3633, 598-2946.

Appliance Repairs

ABC ELECTRIC AND VICTORIA SHAVER CENTRE
382-7221
TELE-TECH APPLIANCES
385-6783
831 YATES ST.

Appraisals

P. G. JACKSON LTD.
Real Estate Appraisals
(450) 1070 Douglas 388-9102

Auto Glass

BOSSOM GLASS CO. LTD.
"OUR PRICES ARE LOWER"
382-3031 382-0222
WINDSHIELDS

Babysitting

EXPERIENCED MOTHER (teacher) will provide excellent care for your preschooler in loving child-oriented home. Nutritious lunches, fenced yard, play equipment. 2-year-old for playmate. Monday to Friday, beginning September. 478-9368.

LOVING MOTHER, 1 CHILD (2), would love to look after 3-4 kids, 5 days a week, ideal for working mothers, lunch and snacks, fenced yard, Langford-Peatt Rd, also really good with children, $180 per month. 474-2950.

BABYSIT, IN MY HOME, weekdays, near Naden, quiet area, 1 and 2 yr. olds for playmates. 385-7298.

LOVING MOTHER OF ONE will provide very good care and playmate for 1 child, 2 years and up only, James Bay, 385-8706.

BABYSIT WEEKDAYS, 2-4 years. Quadra/Tolmie area, quiet. 385-3447.

RELIABLE DAYCARE, MY home, weekdays. Tillicum school area. 383-0847.

LOVING CHILD CARE, MY home, Camosun-UVic area. 595-8464.

NEED A BABYSITTER? DAY or night. Any age. 479-2975

Brick Layers

ANYTHING IN BRICKS, blocks, stone, also repairs. Phone Fred, 386-7935 early morning or evenings.

SMALL BRICK CONTRACTS, house fronts, planters, etc.658-8879.

Cabinet Making

KITCHEN CABINETS, BATHroom vanities, counter-tops, all custom built, or refacing old cabinets with new modern designs, with low price. For free estimate call 479-7245.

Carpenters

LICENCED (INTERPROVINcial) carpenter, estimator, seeks residential additions, alterations, sundecks, patios, fencing. All work guaranteed. Very competitive prices. 385-8977.

F. J. CONSTRUCTION. ALL sorts of carpenter work, additions, alterations, finishing, framing, etc. Private and commercial. Free estimates. Call Fred Jorgensen, 642-3075.

JOURNEYMAN EXPERIenced in finish, framing, concrete, additions, renovations, repairs and sundecks. Free advice call Al 478-4750.

JOURNEYMAN CARPENTER: Restorative work a specialty. Old houses and old furniture. Contract or hourly. Stan: 385-2647 evenings.

CARPENTER, 35 YEARS EXperience, remodeling, new construction, free estimates. After 6pm 479-2128

REMODELING SPECIALISTS-repairs, alterations and additions, basement rooms, fences. Custom homes. 477-7382.

SCOTCAN CONSTRUCTION
Renovations, additions, kitchen installations, all phases of carpentry. Call anytime 382-1883.

PERMA CONST. LTD.
FREE ESTIMATES, 384-2323

FRAMING, FINISHING, stairs, basements, patios, 658-8879

RENOVATIONS-REPAIRS
Rumpus rooms, no job too small. Robert Innes 598-2795 evenings.

FINISHING CARPENTRY, with prefection, just call 478-0163.

SEMI RETIRED CARPENTER needs small renovation work. Reasonable rates. 474-1980

ISLAND FRAMING
652-3572

REVOVATIONS, ANY KIND, 37 years experience, 656-4947.

SMALL JOBS A SPECIALTY. Call 598-2920

FOR YOUR RENOVATION needs call 474-1431.

CARPENTER NEEDS WORK, $9 an hour. Ask for Joe 478-1025.

36 BUSINESS SERVICES AND DIRECTORY

Carpet Cleaning

The Blue Army
385-7755

PHIL'S CARPET CLEANING, steam cleaning carpets, chesterfields, chairs. 474-1808.

RON'S CARPET CLEANING
9c a square foot. 384-6110.

Carpets and Linoleum

EDGAR and MINER
650 HILLSIDE 388-6208
Carpets and Custom Draperies
"A PROFESSIONAL APPROACH WITH GUARANTEED SERVICE"

BEAVER HOME CENTRE
1581 Hillside 595-1225
VICTORIA'S OZITE ARTIFICIAL TURF CENTRE
You Install!
We Install!

HOURIGANS
CARPETS AND LINOS LTD.
FLOOR COVERING SPECIALISTS
715 PANDORA AVE. 386-2401

CARPETS AND LINO INstalled, reasonable rates, free estimates. Phone 384-1656.

Cement

READY-MIXED CONCRETE when you want it - we deliver on weekends. Smaller jobs a specialty. Personalized, friendly service. Phone 478-3522 (24 hrs) or 388-5464 pager 611, Small Load Cement Products Ltd, 2650 Nobhill Rd.

G AND R CONCRETE FINISHers, all type of concrete work. No job too small. 383-8985 after 4. 388-9820.

FORMS, CEMENT WORK, steps, foundations, sidewalks, etc. Steve Laszlo 479-4756.

Cleanup Service

4 BROTHERS
ALL AREA — 479-6112
FREE ESTIMATES ANYTIME
NO CHARGE AND UP
Yard, Basement, Garage, Etc. Hauling and Bobcat Service.

REASONABLE CLEANUP. Yards, basements, etc. also hauling, free estimates. 479-5823, 656-5671.

CLEANUP MAN AND EMPTY truck looking for work, reasonable. 385-7965.

FALL CLEANUP, BASEMENT, attics, compost, any junk to haul, $15 a load. 386-0070

CLEAN-UP YARDS, COMPOSTS and basements, prompt service, reasonable rates, 478-4943.

CLEANUPS, BASEMENTS, attics, yards, composts, and junk hauling. 658-5406.

HAULING AND CLEANUPS. Basement, yard, compost. Free estimates. Eugene's, 383-3528.

OAK BAY CLEAN-UP, BASEments, composts and hauling, 658-5406.

WILL PICKUP ANYTHING, BIG or small. Call Paul, 478-6832.

Contractors

WHEATON CONSTRUCTION LTD.
General Contractors
Building Consultants
385-5702

FARMER CONSTRUCTION
Design — Renovations
388-5121

T.&C. BUILDERS LTD.
Framing
385-5293 385-8587

BOOGAARS LTD.
BUILDING CONTRACTORS 1964
388-6275 PAGER 2947

DEVINE CONST
All forms of house renovations, custom homes, all trades. 658-8879.

The Blue Army
385-7755

SPECIALIZING IN RENOVAtions. 20 year's experience. Prompt professional service. Call John: 479-0695.

JONES BROTHERS
Custom homes, frame specialists, good prices, 656-2164, 656-3460.

COMPLETE HOME CONstruction services. Hour or by contract. Sidney and North Saanich. 656-3403, 656-0295

ISLAND FRAMING
— 652-3572 —

Draperies

HOURIGAN'S
Floor Covering Specialists
CUSTOM DRAPERIES
—Bedspreads—
PROMPT IN-HOME SERVICE
715 PANDORA AVE. 386-2401

Dressmaking

PROFESSIONAL DRESSMAKing. Reasonable. Call Betty at: 384-4676.

ESPERENZA LADIES AND gents alterations. Phone anytime 382-1883.

Drywall

DEPENDABLE DRYWALL. All aspects of drywall and Spraytex, free estimates, call anytime 384-0054.

"SPRAYMAN"
Specializing in all types of texture ceilings and wall, satisfaction guaranteed. 652-3601.

NO JOB TO SMALL, QUALITY work. 598-6872

Electrical Contractors

RG HELLER ELECTRIC
Resident, commercial, small industrial. Old home rewiring. Very reasonable rates. 478-4032, if no answer 385-5335.

SELF EMPLOYED ELECTRIcian. Rates that Won't Shock You! New and rewire. Fire alarm systems. Free estimates. 598-4249 or 381-6728.

OLDER HOMES REWIRED — NO down payment. We finance at bank rates with approved credit. EDDY'S ELECTRIC—385-7666

DO YOU HAVE SMALL ELECtrical wiring jobs? No one is interested? Please call evenings, 652-5809.

LICENSED ELECTRICIAN will do new wiring, rewiring, stove repairs, 479-9765.

WIRING JOBS, SERVICE calls at prices you can afford. 656-5294

ELECTRICIAN, FREE ESTImates. Call Bernie 386-1094.

36 BUSINESS SERVICES AND DIRECTORY

Excavating

MANSELL BOBCAT SERVICE. Weekend specialists. Call 478-9458, 478-2570, for leveling, backfilling, septic fields, post holes, sand, gravel or topsoil supplied, spread, leveled. Basements dug, landscaping and rockwork.

ROBERTSON'S EXCAVATING Track machine with backhoe. Roads, basements, backfilling. 595-8530.

4 BROTHERS
ALL AREAS — 479-6112
FREE ESTIMATES ANYTIME
Leveling, backfilling, Bobcat service, backhoe, trucks, tractors, rototilling. Topsoil, gravel, etc.

Fencing

ISLAND CHAIN LINK
Fencing in wire or wood
Small jobs a specialty
477-0332.

EUROPEAN CRAFTSMAN, ALL types of fencing and repairs. Guaranteed work. Gordon Head, 721-3759.

Flooring and Sanding

M & M FLOOR
COMPLETE FLOOR CENTRE
Hardwood, Carpets and Linos
532 William St., 384-0343
Nights: Al, 386-3078
Mike, 652-4308

Gardening

4 BROTHERS
479-6112 ALL AREAS
FREE ESTIMATES ANYTIME
ROTOTILLING, hand tillers to tractors, 24" wide to 5'.
GENERAL yard cleanups, grass cutting, edging, trimming, beds, etc. regular maintenance.
NEW LAWN preparations, older lawns repaired, landscaping.
BOBCAT SERVICE, LEVELING, SPREADING, DIGGING UNDERBRUSH ETC.
HAULING topsoil, stone, gravel, bark mulch, etc. Small or large quantity.
TRACTOR service, grass, brush.
HARD WORKING manual labourers for odd jobs. 479-6112
RESIDENTIAL, COMMERCIAL

GARDEN CLEAN-UP
Mowing, trimming, digging of beds, new edges cut, 13 years experience, all phases of landscaping, Call Beautiful Gardens, 595-2500.

QUALITY LANDSCAPING LTD. Pruning, gardening, maintenance and cleanup. New lawn preparation, power raking. Monthly rates, 30 years experience. Reasonable prices, free estmates. 478-1684, 478-4216.

CLEANUP
Clean up, pruning, etc. Gardening year round by contract, G. Barta, 474-2680, 474-2049.

The Blue Army
385-7755

RELIABLE FATHER & SON Gardening Service. Quality workmanship. Phone: 479-0075 anytime.

CREATIVE LANDSCAPING
Dutch horticultural background. 477-7882.

JENNINGS GARDENING COMplete garden service, commercial and residential. 477-9869

Glass and Glazing

— MAYFAIR GLASS —
Residential — Commercial
Full Service Glass Shop
790 Spruce St. 384-8721

Gutter Cleaning and Repairs

WHY WAIT, ACT NOW. CLEANing, repairs, painting, etc. on your gutters and down pipes. Very reasonable, all work guaranteed. 388-4295.

G.R. STEWART HOME IMprovements Ltd. 5" continuous gutter. Wooden gutters refurbished. 479-7086.

5" CONTINUOUS GUTTERS, special contractor rates. IRWIN INDUSTRIES, 382-5154. Free est.

Hauling

YOU GOT-WILL HAUL
Garages, basements, yards, composts, old cars, reasonable rates. 478-8461.

TWO MEN WITH ½ TON PICK up will haul, $25 load. Brad, 383-1989.

TRUCK AND MEN FOR HIRE. General maintenance. Cleanup. Hauling. Moving. Call Ray 388-7312.

4 BROTHERS
Pickups, dump trucks, topsoil, sand, gravel, stone, fill, bark, mulch, etc. Bobcat service. Cleanups, Estimates. All areas. 479-6112.

¾-3 TON DUMP. CLEANUPS, Commercial and Residential. Anytime 385-7965.

DON'S HAULING, CLEAN junk, garbage and basements, after 4pm. 478-7663.

QUICK SERVICE, HAULING, junk, cleanup, etc. Call Fong, 479-7078, 384-8621.

RELIABLE HAULING, CLEANup and carpentry work. $10 an hour. 383-2510.

WE HAVE THE TRUCKS FOR local moves and odd jobs, reasonable rates. Phone 383-3895 or 474-1535.

HAULING: TOP SOIL, SAND, manure, wood, garbage, etc. Eugene 383-3528.

Home Improvements

SOMERSBY
Manufacturers of custom millwork wood windows, frames and doors. Finished lumber and mouldings, sanding and resawing. Summer Hours: Weekdays 7:30-5:00, Saturdays 9-12.
Cr. Hillside and Bridge 388-6645

The Blue Army
385-7755

CANTERBURY DECORATING
Renovations and improvements. Complete decorating service. 479-3541.

NO JOB TOO BIG OR TOO small. For free estimates, give us a call. 382-5412.

BATHROOM RENOVATIONS, 20 years experience. Call John: 479-0695.

EXPERIENCED CARPENTER, painter, etc. in town or out, free estimates. 385-2446.

Janitor Service

FAMILY TEAM SPECIALIZES in Restaurants, offices, houses, etc. Insured, bonded. 386-7490.

Landscaping

Beautiful Gardens
New lawn specialists. All phases of landscaping and designing available. Satisfaction guaranteed. Tractor service, garden cleanup, 14 yrs. experience. Free estimates. Call 595-2500.

4 BROTHERS
FREE ESTIMATES ANYTIME
Landscaping, new lawn preparation, rototilling, leveling, hauling, topsoil. Stone, mulch, etc. Trees. Shrubs. Bobcat Service 479-6112.

36 BUSINESS SERVICES AND DIRECTORY

Landscaping

Barker Landscaping
Lawn specialists, natural stone work, slate, general layout and design. Ideas, sketchings, complete garden maintenance. Free estimates. 595-8323.

Harvey's Landscaping
15 years experienced Chinese Gardener, new lawns specialty, fencing, garden design, all phases. 479-7078, 384-8621.

SAANICH LANDSCAPING
Complete landscaping, lawns, stone walls, fireplaces, patios, driveways, sidewalks. Free estimates. Lowest price. Call day or night, 479-6490.

CREATIVE LANDSCAPING
Designing and redesigning. Artistic layouts. Free estimates. Dutch Horticultural background. 477-7882.

PORTUGESE LANDSCAPING. Stone work, rock walls, fireplaces, and landscaping. Free estimates. Reasonable prices. 595-5439

TONY'S LANDSCAPING AND masonry specialized in rockwork, facing, fireplaces, retaining walls. Reasonable rates. 384-7071.

QUALITY LANDSCAPING LTD. 30 years experience, all phases, low prices, free estimates. 478-1684, 478-4216.

Lawnmower Service

LES'S SMALL ENGINE CLINIC
Tune-ups, overalls, sharpening. Pickup and delivery. 388-6408.

REPAIRS TO ALL LAWNmowers, key-cutting and sharpening service. Phone Midget Industries Ltd, 381-5414.

Locksmiths

GUARD YOUR PROPERTY with Guardian Locksmith, 592-4211. Complete mobile locksmithing service. Fast service. Reasonable rates.

Masonry

M.C. MASONRY. BIG OR small, brick or block, fireplaces, faces, veneers and repair. 598-1618.

25 YEARS' EXPERIENCE, ALL types brickwork, phone Doug anytime, 479-5975.

Miscellaneous Service

NOW AVAILABLE
Top Notch Professional Typing Service
Ranging from regular electric to computerized photo—typesetting, for specialized layouts, resumes etc. Downtown location. Call: 386-1305.

TYPESETTING
Fast efficient proof-read, 60 typestyles, 5½ to 74 point type sizes, $18 an hour. 302-1208 Wharf St. Hartwig Court. Call Lee, at 386-1305

SAWYER SHARPEN SCISSORS
840 Fort St. 388-6228

Moving

DRUM CARTAGE
The moving specialists. Pianos, antiques, heavyweights. Storage facilities, packing and crating. Reasonable rates, free estimates. Call 383-9861 and save $$$.

NEED A TRUCK ???
C&M Cartage, quality insured moves at very low rates, large or small moves. 656-3651, 386-3652 after 4pm.

ECONO 22' VAN AND PROPER equipment. Two reliable, careful, courteous professional men, $20 per hour. We need your work. Best price. 388-9155.

$9.50 HOURLY MAN & TRUCK. Moving, hauling. Same day service. Woody 595-5650.

MOVES AND DELIVERIES. EXperienced, efficient, insured. Eugene's, 383-3528.

LIGHT DELIVERY SERVICE, $8 a call. 592-7068.

Painters and Decorators

PAINTER, 26 YEARS EXPERIence, working privately. Interiors and exteriors, brush, roller, spray, minor repairs and paper hanging. Call Bob 478-9707, 595-3238.

W.E. FERRIDAY PAINTING, interior and exterior by experienced tradesman. No job too small, reasonable rates. 384-1513 days, 477-2843 evenings.

TARTAN PAINTING AND DEcorating, Old Country tradesman, special rates for Old Age Pensioners. Free estimates. 386-7182.

CANTERBURY DECORATING
Residential and Commercial painting, vinyl hanging, spray painting, free estimates. 479-3541.

IF QUALITY AS WELL AS price is important. Call Specialty Painting at 595-4424 for a painting estimate. Fully QUALIFIED with solid REFERENCES!!!

The Blue Army
385-7755

PAINTING AND DECORATING, reasonable rates, satisfaction guaranteed. Terms. 595-4905, 479-2473.

OLD AGE PENSIONERS PREferred. Residential house painting. Yellow pages or Garth Glover Painting, 385-6422.

I WILL PAINT YOUR APARTment for $75 plus paint. 595-3047.

EXP. ENGLISH PAINTER
Int. and Ext. 30 yrs. exp.
Paperhanging, Minor Repairs
Free Estimates 478-1810.

JOURNEYMAN PAINTER, HAS own tools, will work by hour or contract. 478-3167.

EXPERIENCED PAINTER needs work, exterior and interior. Small plaster repairs. 592-7137

INTERIOR/EXTERIOR PAINTing and repairs. Reasonable rates. Free estimate. 595-2109.

FOR QUALITY WORK INterior and exterior. 28 years experience. 478-1254

GARRETT PAINTING, PAPERhanging, free estimates. 478-0992 evenings.

PAINTING, INSIDE AND OUT. Low rates, free estimates. 477-0876.

CERTIFIED PAINTER. LOW rates. Free estimates. Written guarantee. 382-3805.

EXPERIENCED. INTERIOR and exterior. Free estimates. 652-2176.

SIDNEY, NORTH SAANICH, painting, paper hanging. Per hour or per contract. 656-0236.

SEMI-RETIRED. QUALITY work. Albert Roberts, 388-5651.

Paving

DRIVEWAYS, PARKING LOTS, tennis courts, subdivisions and patching. Free estimates. No obligation.
O.K. Paving Co. Ltd.
2840 Nanaimo St. 386-3414

VICTORIA PAVING CO. LTD.
652-4464 1779 Sean Heights
Driveways, parking lots, subdivisions and tennis courts. Free Estimates.

Plasterers

FRIEDRICH PLASTERING and stucco. Patching specialists, older homes stuccoed. 656-2064.

COLEMAN PLASTERING
Quality lath and stucco. 478-9976.

STUCCO REPAIRS, LATHING, drywall taping, no job too small. 477-9498.

36 BUSINESS SERVICES AND DIRECTORY

Plumbing and Heating

JIM MCGREGOR REPAIRS and alterations, apartment maintenance, OAP discounts. Guaranteed. 385-9239, 384-5320.

DAVID'S PLUMBING
Hot water tanks, drain cleaning, general repairs. 386-8881

REASONABLE RATE PLUMBer, 24 hour service. Free estimates, 477-5742.

HOUSEHOLD PLUMBING, major/minor repairs, fast, reasonable, references. 478-1841.

D & S PLUMBING SERVICE, alterations and repairs. Reasonable. 478-0965.

LOW COST PLUMBING REpairs, excellent workmanship. Why pay more? 386-6553.

PLUMBER, FREE ESTIMATES 479-1212

Refrigeration and Air Conditioning

BURNETT REFRIGERATION. Fridges and freezers serviced in your home. 382-4134 (24 hrs)

Roofing and Siding

IRWIN INDUSTRIES. Solid vinyl siding, soffit 5" continuous gutters. Free estimates. 382-5154

PARKER JOHNSTON LTD.
1855 BLANSHARD. 382-9181
"Roofing Victoria Since 1935"

TAR AND GRAVEL AND ALL other types of roofing and repairs. 382-5412.

ALL TYPES OF REPAIRS AND roofing. Phone Central Sheet Metal 478-1814.

SHAKES, SHINGLES AND reroofing. Free estimates. Reasonable rates. 656-3492, 386-9891.

Stucco

STAN OLSON PLASTERING Ltd. Old and new, lathing and stucco, 383-0897.

Sundecks

duradek™
Vinyl sundeck floor covering for new and old decks. Free estimates. 478-0641.

Tailors

LEATHERWEAR ALTERAtions, repairs, remodelling, cleaning and dyeing. Elley's Leather Fashions. 738 Johnson. 383-7834

OAK BAY TAILORS
Tailoring, alterations, ladies and mens quality leather alterations.
1826 Oak Bay Ave. 598-4131

BRITISH CUSTOM TAILORS
1311 BLANSHARD 383-2632

Tree Service

FALLER AVAILABLE
Falling, topping and limbing, big or small I do them all. Weeknights and weekends. For best prices call Brian anytime 642-4112.

WINDFALL FALLING CONtactors Ltd. offering 10% on any reasonable estimate for tree removal and another 10% for OAP. Insured and experienced. Call: 383-1233.

SKIP'S TREE SERVICE
Fully insured
Professional work
479-5342

CUSTOM FALLING & TOPping. "Tree Specialists." Fully insured. 385-7013 anytime.

KEN'S TREE AND HEDGE Service. Low rates for pensioners. 382-5310.

ISLAND TREE SERVICE. LOW rates, fully insured, dependable. 386-3047, anytime.

Upholstery

ACE UPHOLSTERY
477-0455
Quality workmanship. European craftsman. Free estimates.

Window Cleaners

OLYMPIC WINDOW CLEANing. Fast, friendly service. 479-8767

JACK'S WINDOW CLEANING, residential and commercial, free estimates. Call 383-3481.

WINDOWS WASHED, AVERage house $12. 478-9461.

38 TRAVEL

GOING TO MAUI
Kaanapali Beach
One bedroom units include all facilities. Special rates of $30 U.S. per day until Sept. 30 then $45 U.S. until Dec. 15th and $70 U.S. through till April 30, 1980. For information call 479-7117, days, or 382-7642 after 5 p.m. or weekends. Papakea

MAUI—BEACH FRONT
DELUXE 2 BEDROOM, FULLY FURNISHED CONDOMINIUMS. PLENTY OF RECREATION AND MILES OF SANDY BEACH. OFF SEASON RATES NOW AVAILABLE. BOOK EARLY. 383-4124.

MAUI
Off season rates. Deluxe 2 BR., 2 bath condominium across from sunniest beach in Maui. Book now for this summer and fall 477-3039, 383-9512

MAUI
Deluxe 2 bedroom fully furnished condominium located on a safe sandy beach.
OK Trucking Co Ltd. 386-3414

TRANSPORTATION EAST REquired or provided. Mature Canadian will share expenses to Montrel. Supply Winnebago or accept your accommodation. Departure after August 20. 642-5335.

HAWAII — $449
includes flights on Wardair, 14 nights, transfers, etc.
Western Canada Travel Service
729 Johnson 382-6160

MAUI, AVAILABLE NOW until September 30th, deluxe 2-bedroom, 2-bathroom condo right on the beach, from $35 US per night. 652-1858.

WAIKIKI CONDOMINIUM, beautiful view, pool, available immediately, reasonable rate. 479-8443.

WAIKIKI, ONE BEDROOM condominium, fantastic ocean view, available September 9th-October 20th. 592-4659.

WAIKIKI CONDOMINIUM. Available from October 1, '79. 592-2142 after 6

WAIKIKI, BLOCK TO BEACH, 1-bedroom, September 2-30, $500 US. 598-3505.

39 PERSONALS

HAWAII BOUND
The sailing yacht "Wayward Wind" is interviewing for a female crew member. If you are bored with life, dare to be different. Girls between the ages of 21 to 35 who are in excellent physical condition, attractive and openminded, may apply between 10 am to 6 pm, Thurs and Fri at the Wayward Wind, presently moored at Inner Harbour in front of the Empress Hotel.

WANTED MY SISTER
If your name is Ruth or was Ruth and you were born on July 9, 1961 then you probably are. If you are this girl phone 382-6494

39 PERSONALS

HELP! I'M A YOUNG MAN, new in town and wondering what people do for fun around here. I'm 26, trim, 5'8'', professional, successful, considerate and respectable. If you are a slim, attractive, intelligent lady 20-30, I want to hear from you. Photo appreciated if available. Please reply to Victoria Press Box 899, 2621 Douglas St.

STANLEY GEORGE MOSES and "Jean" Gertrude Moses, formerly of #126-3225 Eldon Place, Victoria, B.C., or anyone knowing their whereabouts, please contact Ms. K. S. Lindquist, Ministry of Human Resources at #3-1318 Esquimalt Road, Victoria, British Columbia, telephone 387-6381 on a matter of urgent personal concern.

COME TO THE VICTORIA SINGLES Happening Dance, Sat, Aug 18th, 9 to 1 at Leonardo DaVinci Center, 195 Bay St. Designed for ages 25-55. Music by Mr. Music. Admission by ticket only. Available Hillside Mall Box Office. Phone 388-9465, 474-2618, 384-5789.

I'M TIRED OF WOMEN THAT I have met at some of the local places. I would like to meet a petit, attractive woman, 25-40 years of age. Photo would be appreciated and returned on request. All replies confidential. Victoria Press Box 874.

MAN WISHES TO MEET RESOURCEFUL woman, age 20-30, as partner in 4-6 week canoeing, backpacking, wilderness venture in North-Central BC. Good physical condition, some wilderness experience necessary. Immediate. 656-1284.

PAM, THANKS FOR WARM, RIDICULOUS letter. Hope to meet you. Send phone number or set time/place for beverage after work. Weight/165/fair/5'10''. Discretion assured. Victoria Press Box 713.

WOULD NEE WINNIE NORGROVE, formerly of Schuler, Alberta, or anyone knowing of her whereabouts please contact an old friend, August Schneider, Victoria, phone 386-3566.

FASCINATING LADY IN RED Mazda stationwagon, Swartz Bay Ferry parking lot last Monday morning, communicate with me. Box 687, Duncan. Very nice man.

CHUBBY WIDOW, 27, WITH child, enjoys sports wishes to meet man 30-45 for occassional outings, conversation and friendship. Victoria Press Box 818.

PERSONABLE GENTLEMAN, 40's moderate means, seeks pleasant lady as companion. Victoria Press Box 16.

TODAY IS REALLY HARD, and now is the time to phone ...NEED Crisis Line...386-6323.

WHO CARES IF YOU ARE pregnant? Birthright does. Phone 384-1431.

GERRY LITTLEJOHN, please phone 286-1670, Yvonne.

40 BUSINESS PERSONALS

Unattached?

and fed up with the discos and clubs and the "Plastic" people you've been meeting???
If so, take the first step to social happiness by calling us.
VICTORIA
382-4434 or 382-5122
VANCOUVER
684-1593 or 684-2058
PERSONALIZED DATING SERVICE
See our television ads on Channels 5 & 12

NOW AVAILABLE
Top Notch Professional Typing Service
Ranging from regular electric to computerized photo—typesetting, for specialized layouts, resumes etc. Downtown location. Call: 386-1305.

DIVORCE!
QUICK-INEXPENSIVE
We prepare your divorce papers over the phone — fast. For more information call Self-Counsel Services, the law office of Jack D. James, M.B.A., LL. B. TOLL FREE 112-663-800-3035 (in Vancouver area call 986-3366).

HAIRCUTTING
NO CHARGE
Ginger Group requires models for licenced hairdresser learning advanced haircutting. Call 382-7235.

TYPESETTING
Fast efficient proof-read, 60 typestyles, 5½ to 74 point type sizes, $18 an hour. 302-1208 Wharf St. Hartwig Court. Call Lee, at 386-1305

TELEPHONE MESSAGE
Relay Service. $15 a month. Phone 384-7071

MRS. AMELIA, PROFESSIONAL Tarot Card, Card and Tea Cup Reader. Now Reading by appointment only. 9am- 9pm daily. 595-5606.

HYPNOSIS
Weight control, smoking, personal problems, stress.
Call 382-4092 for appt.

INSTANT CASH FOR B.C.R.I.C. Shares! Harbour Square Ticket Sales, 910 Government. 381-6114.

PROFESSIONAL TYPING AND secretarial services. Prompt, efficient. Fairfield. 385-9546, 384-7071.

ROAN SOUND PRODUCTION. Tape Duplication, Recording Services, Weddings, meetings, etc. 384-6110.

WANT TO ADD A TOUCH OF glamour to your day? Phone Karen at 384-6989 or 384-0076 and ask about Fashion 220.

EXECUTIVE ESCORTS
Single - group - tours, etc. 479-0097 or 388-6275, pager 2721 10-9

CARD READING IN DEPTH
Seventh Year 652-1765

MRS. PAYN-JONES, TRANCE medium, questions answered. 386-3603

MAGIC FOR CHILDRENS birthday parties, reasonable rates. Call Curtis 478-7470.

DINE OUT AT DISCOUNT prices with Victoria Diners Services, 592-7680 or 382-1510

GOING TO EDMONTON, August 28th or 29th. My car. Share gas, driving. Write Victoria Press Box 741.

DISCO'S HERE TO STAY. Come learn the New Dimensions way. 755 Yates Street, 385-3223.

FOOT TREATMENT. PHONE Monika at 592-1115 or 478-1245.

SPARES'N PAIRS
Square Dance Lessons
384-9580 595-6661

42 EDUCATION

HERMANAS SCHOOL
Our 6th yr. grades 1-12. Individualized lessons in a 1 room school house atmosphere. Curriculum as set forth by the Ministry of Education. For prospectus phone 592-9486.

TUTORING— PROFESSIONAL help by experienced teacher. French, math, new and old methods. 598-2331.

PROFESSIONAL TUTORING, most subjects and levels, your residence or mine. 382-8646.

ST. JOSEPH'S CATHOLIC School, vacancies in Grade 3 class. Apply 479-1232.

43 DANCING

FULLY QUALIFIED HIGHLAND Dancing Teacher accepting new students for September classes. Cal Lynne after 5:30, 479-7804.

43 DANCING

FALL CLASSES START SEPT 10 at the Dance Village, 576 Johnson St. -Afro Brazilian -Belly dancing -English Folk Dance -Expressive movement for Ethnic Dance -Folk dancing for Kids -Greek -Hawaiian-Tahitian -Intro to Dance -Israeli -Dancercise -Jazz -Disco. Call, 385-2414 or 477-6338.

SINCLAIR ACADEMY OF Dancing. Near Hillside Shopping Centre. Preschool to adults. R.A.D. B.A.T.D. Ballet. Jazz. Tap. Fully qualified teaching staff. Exams. Recitals. Competitions. For information and registration call 592-4653.

ROYAL OAK DANCE STUDIO
Tap lessons for preschool to adult. Register now for classes starting September 18th, limited enrollment. Phone Janice MacDonald (Tooby) 384-6725 after 5 pm.

KATHRYN CAMPBELL School of Highland Dance. Qualified: Associate BDTA. Specialties: competitive, exhibition, festival dancing. Ages 5 years and up. 478-6475.

GYMNASTICS
FALCON SCHOOL
Now registering for Fall classes. For info: 477-5981.

THE BALLET SCHOOL NOW registering for September, beginners 4 to 12 and Adults. North Douglas area. Laraine 383-3662 or 385-6376.

60 FUEL

DRY SEASONED ALDER, split, immediate delivery. 595-2261.

PRESTO LOGS: 240 FOR $44. Carried in $49. Eugene 383-3528.

FIREWOOD FOR SALE, $50 A measured cord, 656-3247.

63 TIMBER

TIMBER WANTED
Standing or felled
Top Prices Paid
385-7013
GLACIER LOGGING LTD.
"The Professionals"

WANTED TIMBER
FELLED, BUCKED or STANDING
Fir, Cedar or Hemlock
Ideal Sawmill
Ltd. 385-0441

SAWMILL MILLWRIGHTS
Experienced sawmill millwrights required immediately in Campbell River. Tyee capitol of the World B.C. certification preferred. Phone 287-8871 or write to: Raven Lumber Ltd. Box 249, Campbell River B.C V9W5B2.

WANTED TIMBER
Standing or felled. Selective logging and bulldozing.
ELK LAKE TIMBER
658-5046

WAJAZ PORTABLE FIRE pump - fully reconditioned, 60' flexible steel suction pipe and quick. Couplers, $1000. Bob, 478-9609.

CONTRACT FALLING
For good dependable production at excellent prices call 642-4112.

65 BUILDING SUPPLIES

HOME LUMBER & Building Supplies
470 Ardersier Rd.
385-8711

Doors — Doors
Embossed Walnut
No. 1 Select H/C
Prefinished 1⅜'' thick x 6'8'' High
2'0''-2'4''-2'6'', 2'8''-2'10''-3'0''
C/W Prefinished Edges
All Sizes Only $14.95

Pre Hung Units
Above units available prehung c/w 2 sets emb. casing and emb. jamb. Set Ready to Install. Only $41.50

Louvered Bifolds
#1 Select Mahogany c/w hardware

	½ Louver	Full Louver
2668	$38	$34
5068	$74	$65

Duroid Shingles
210 wt. No. 1 Asphalt self seal. All colours in stock, per bundle. $8.95

INSULATION
FIBREGLASS
PRICE PER 1,000 sq.ft.
R12—4'' $145
R20—6'' $255
R28—8'' $345

GYPROC
Price per 1,000 Sq. Ft.
½'' GYPROC $115
⅝'' FIRESTOP $155
STUCCO WIRE $32.95
PERMAX $5.95

PLYWOOD D UNSANDED
4x8—⅜'' 6.50
4x8—⅝'' 10.50
4x8—¾'' 12.95

SANDED FACTORY
4x8—¼'' 7.95
4x8—⅜'' 10.95
4x8—¾'' $16.95

LUMBER STD. & BTR. FIR
2x4—92¼ Pet stud $290
2x6—92¼ Pet stud $290

STD & BTR. HEM.
2x4—92⅝ Pet stud $255
2x6—92¼ Pet stud $255

Deliveries made anywhere on Vancouver Island and Gulf Islands. Before you buy compare our prices. For quality, service and guaranteed savings, phone:

386-3374, 385-8711

EXC. QUALITY CEDAR
1x8 double siding, $700 f.b.m. 2x6 tongue and grove, v-match, $750 f.b.m. 2x5 tongue and grove, v-match, $625 f.b.m. 478-3871.

SLUGGETT & BROWN JOINERY
Wood Windows, Doors, Frames
526 DISCOVERY ST. 382-3011

CUSTOM MILLED FIR AND cedar beams, mantle-pieces. Clear yellow cedar, 2'' oak. 652-3538.

GOOD QUALITY ROUGH cedar lumber, most dimensions, long lengths. 642-5972.

NEW PATIO DOOR 6' THERMO safety glass, white, $298. 477-4984.

PATIO DOOR, 6'X6'8'', WHITE, single glazed, good condition, $85. 652-4871.

EXCELLENT SHAKES
18'' barn shakes. Good supply. $55 per square. 652-4368.

65 BUILDING SUPPLIES

JUBILEE BUILDING SUPPLIES Ltd.
Try Us For Price On The Following
Insulation
Drywall
Stucco Wire
Duroid Roofing
Permax
Polythene
Jenn-Air
Merit Kit Cabinets
(Opposite Town & Country Next to MacDonald's Bakery)
574 CULDUTHEL RD. 388-5412

Butler Brothers Supplies
2046 Keating X-Road
652-1121

ANNOUNCING
NEW LOW PRICES ON GYPROC
4x8x½'' $4.15
4x8x⅜'' $4.05
EXTRA SPECIAL PRICES QUOTED TO CONTRACTORS AND APPLICATORS

NORSECRAFT HARDWOOD Industries Ltd.
383-4233
NOW IN STOCK
RED OAK
NORTH AMERICA
ALSO: Open Saturday All Day
541 David St. 383-4233

SAANICH LUMBER YARDS
Picket Fence 3 ft. high, 50 ft. long, choice of pickets $36.90
12'x20' Garage
Roofing extra $420.00
8'x10' Greenhouse
6'x7'6'' Garden shed $220.00
Work Bench materials $ 14.00
Pram Dinghy kit $ 57.00
4'x6' Compost box $ 11.50
3041 Douglas St. 385-2486

LOGS FOR SALE, ROUND OR square. Are you thinking of building a log home, cottage, garage, workshop or decorative retaining wall or fence? Various sizes available. Also, used treated pilings available. Reasonable prices. Free planning services. Call between 5 and 7 pm, 595-0929.

S.S. LUMBER 6535 FORD RD. Duncan opposite forest museum up Drinkwater Rd. second road on the right. Special 78''x12'' cedarbevel siding $335 BM. ¾''x6'' cedar bevel siding $265 BM. 1x6 channel siding $465 BM. Phone 746-5041.

70 MUSICAL INSTRUMENTS

YAMAHA ELECTRIC GRAND PIANO
Now in stock at
NELSON'S MUSIC
1315 Government 385-9728

GUITARS
'76 STRAT $600
'75 STRAT $600
'73 TELECASTER $550
'73 LES PAUL CUSTOM $650
'78 ODYSSEY MAHOGANY $600
MUSIC MAN $675
IBANEZ STUDIO 300 $675
LEFT HAND STRAT $765

AMPS
SUNN ALPHA 112 $375
SUNN BETA 212 $800
MARSHALL 50 $500
ACOUSTIC 126 BASS $450
AMPEG B25B $250
MARSHALL 100 SUPER BASS $450
100 W TRAYNOR STACK $375
SOFT SOUNDS MUSIC
THE GUITAR SHOP
535 YATES 381-5814

Hillwood electric piano, portable model. Self-contained with 2 speakers. Settings for piano, vibes and harpsichord $699.50.

Damus
386-8475
CHARGEX—MASTERCHARGE
MUSICAL INSTRUMENTS
1108 Blanshard (at Fort) 386-8475

New Kincaid Pianos
Special $1488. Bench included.
Many other new and used pianos to choose from at special summer prices.
KEN PEAKER and BARBARA CRAWFORD
SOUND OF MUSIC LTD
1517 Quadra 383-0239.

APT. OWNERS
space saving pianos and organs now available from
Gleeson Music City
HOME OF HAMMOND ORGAN
714 FORT 388-9632

THESE STOCK ITEMS MUST GO
Roland KM60 6-channel, stereo mixer $360; Roland JC120 $770; Hohner Pianet $375; Roland Analog chorus Echo $440; Rhodes 73 $1200.

CASTLE MUSIC
477-7625

ONE ONLY
Baldwin organ, model 124 with rythmn. Absolutely top condition. Special $1395.

PORTER MUSIC
725 CALEDONIA 382-9542
CLOSED MONDAYS DURING AUGUST

AS NEW, MOLLENHAUSEN alto recorders, $20 each or offer. 477-3650.

YAMAKI DELUXE FOLK GUITAR with solid cedar top. $140. 386-7834.

ACCOUSTIC GUITAR, 6 months old, $150 or best offer. 382-5591.

WURLITZER SUPER SPRITE organ, 477-1431.

OLD ROSEWOOD PIANO, GOOD condition, $800. 474-2535.

PIANO FOR SALE, $1,350 OR best offer. Call 721-3449.

E FLAT ALTO SAX, $450 OR best offer. 746-7887 evenings.

GALANTI X300 DELUXE organ, like new, $750. 385-3665.

KENT ELECTRIC GUITAR, EXCELLENT condition. $75. 652-1021 after 7pm

FOR SALE. MAESTRO ELECTRIC piano. $450.00. 592-4772.

70 MUSICAL INSTRUMENTS

SCHOOL BAND RENTALS
Reserve your instrument NOW from
HALL-FAIRFIELD MUSIC CENTRE
728 FORT 385-3307

RICHARD DENZIL
PIANO TUNER—TECHNICIAN
Regulation, repairing, rebuilding.
388-9295

OLD PUMP TYPE ORGAN, Woodstock, actively used, believed 1910 vintage. Asking $300. 383-5520.

YAMAHA 115 AMP, $425. FENDER Bassman amp, $350. Bass pedals, $300. Holten Al Hirt trumpet, $250. 595-8365 after 5:30.

PRO PA EQUIPMENT, SOUNDCRAFT, Tapco, Kenwood, JBL, B-3 and Leslie, Rhodes 73, Acoustic 370 with 301 cab. 478-7244.

GUITARS! GUITARS!
All types of new and used from $25. up while they last! Universal Trading Centre, 584 Johnson, 383-9512

PIANO TOP QUALITY SAUTER, $2000 below new price. Ludwig snare drum, small guitar. 477-6571.

TRUE OR FALSE
QUESTION: McMusic is in Sooke.
ANSWER: False — We are in Colwood, just past Royal Roads College, with buses from town to our door.

Q: They haven't got anything you can't get in town.
A: False. McMusic is the only place you can get Odeyssey and Aria Pro 11 guitars Sound Crew, Traynor and Polytone amps and PA.'s, Morley effects, and Norman acoustics. The music industry is advancing rapidly and each of our exclusive lines combine quality and innovation.

Q: McMusic doesn't take trades.
A: False, we always have a good selection of used goods.

Q: They don't do repairs.
A: False. If it can be fixed — we can do it. Quickly, reasonably and guaranteed.

Q: McMusic is worth a visit.
A: True — as someone whose been here.

McMusic
In COLWOOD
2244 Sooke Road 478-4622
Mon.-Fri. 10-7, Sat. 9-6

ARTLEY FLUTE, PROFESSIONAL model, 38-0; Mason and Risch upright piano. 385-3097.

PIANO, LIKE NEW, IRMBACH, beautiful deep lustre Teak, $1500. 385-4290.

ONE NEW MANSFIELD GUITAR and case, never used, $300 firm. 477-6448.

USED ¾ VIOLIN OR ½ SIZE viola for sale. Asking $150. 592-2905.

SELLING 76 GIBSON LES PAUL Junior Tobacco Sunburst-like new. For offers call 656-6380.

CONN ALTO SAXAPHONE, 2 years old, in good condition. Phone after 5 pm. 477-5879.

UPRIGHT PIANO, FULLY REconditioned, beautiful tone, $900. 478-7919 evenings.

2—KEYBOARD KIMBALL organ, good condition, offers. 658-8214, mornings.

PIANO, NEEDS REFINISHING, functional, $350. 478-9640.

71 MUSIC TEACHERS

DRUMMERS
Don Hardy is accepting music students for fall and winter sessions. Beginners, intermediate and advance students are welcome. 381-5681.

EXPERIENCED PIANO teacher, A.R.C.T. Recently moved to Victoria, will take beginner students, Gordon Head area. 477-8922

THE MUSICMETHOD. 1400 Blanshard at Johnson (formerly Scott's School of Music). Piano, organ, accordion, guitar. Popular and Classical, Traditional and Gospel stylings, improvisational. Suzuki and Music Readiness, age 3 up. Starts September 4. Phone 382-8244.

EXPERIENCED PIANO teacher, now accepting students for September. Beginners and adults welcome. 382-6265 after 6

STARTING SMALL PIANO class, Saxe Point area. Love beginners. Barbara Freeman, ATCM, LRSM. 385-0287.

POPULAR PIANO, ORGAN, ACCORDION and Guitar Lessons. 652-2392.

NOW TAKING PIANO AND theory students, Vic West area. 388-4129

JAZZ PIANO AND SYNTHESIZER, theory and practical. 383-2793.

PIANO INSTRUCTION BMUS. Accepting advanced adult and beginning students, 721-5148.

PIANO TEACHER, CLOVERDALE Elementary School area, excepting new students. 382-8392.

WILL GIVE PIANO LESSONS IN my home. Call after 4 at 383-9604.

CLARINET AND THEORY LESSONS given. 592-4772.

77 MOTORCYCLES

FREDERICK MOTORS
SUZUKI — KAWASAKI — BMW
616 Queens DL00834A 383-0823

Harley-Davidson
SUPER SPECIAL
2 ONLY
1979 XLS Sportsters
$5100
(Reg. list $5895)
BROOKLANDS Motorcycles
937 Fort 383-5926
DL 6121

1978 HONDA 400 TWIN DELUXE, excellent condition, $1500. 479-0551.

'76 YAMAHA DT100, STREET or trail, great shape. Best offer on $500. 477-8039.

1977 YAMAHA XS750, 2D, DOHC shaft drive, 3700 km, like new, $1900. 477-7858.

1976 650 YAMAHA, 12,000 MILES, excellent condition, best offer, Call 386-0125.

'74 HONDA TRAIL BIKE, 125. Good rubber. Very clean. Needs a little work. 383-5520.

77 YAMAHA TY175, GOOD CONDITION, with extras, $850 or best offer. 386-7639.

1973, 750-4 HONDA, EXCELLENT condition, low mileage, asking $1800. 478-7584.

FOR SALE, HODAKA 125, 1976, 1300 miles, excellent shape. $850. 386-6672.

1977 YAMAHA XS 400, GOOD condition. Must sell. Asking $1050. 385-7148 between 5-6

MUST SELL, 1976 YAMAHA XS500C, great condition. $1000 or best offer. 478-7881.

750 YAMAHA SPECIAL, 1978, custom paint, custom seat, backrest. 479-4177 or 479-7022.

75 YAMAHA YZ125. $650. EXcellent shape. Universal Trading Centre, 584 Johnson

YAMAHA 250 TY TRIAL. EXcellent condition. Never raced. $950. 652-5862, 658-8469.

77 HARLEY DAVIDSON LOW rider, many extras, $5800 firm. 477-6722.

73 350 HONDA TWIN. GOOD condition, 9000 miles, asking $500. 478-9472.

73 HONDA CB 175, STREET bike, excellent condition, $400, will take $375. 656-4514.

77 MOTORCYCLES

HONDA SUPER SALE

ROAD

79 CM185
Reg. $1,489
SALE $1,299

79 CB400TI
Reg. $1,839
SALE $1,599

79 CB400TII
Reg. $2,039
SALE $1,799

79 CM400A
Reg. $2,349
SALE $2,049

79 CX500
Reg. $2,999
SALE $2,699

79 CB650
Reg. $2,999
SALE $2,699

79 CX500 DELUXE
Reg. $3,199
SALE $2,899

79 CB750K
Reg. $3,349
SALE $2,999

79 GL1000
Reg. $4,499
SALE $3,999

TRAIL

79 XL125
Reg. $1,379
SALE $1,259

79 XL185
Reg. $1,539
SALE $1,399

79 XL250
Reg. $1,839
SALE $1,599

79 XR250
Reg. $1,939
SALE $1,799

79 XL500
Reg. $2,249
SALE $2,099

PLUS
NEW 77
CT125 Trails
$989

MULLINS MARINE
Your Honda Headquarters
921 Yates St. D5245
382-1928 382-4515

BEAUTIFULLY REBUILT YAMAHA 305, $350 or best offer. 250 Suzuki for parts. Light Honda for parts. 479-1843.

1978 YAMAHA SHAFT DRIVE, Electronic ignition, many extras, 384-8282.

1978 HONDA CB 400, TII, EXcellent condition, $1350 firm. 383-9570.

76 KAWASAKI 500, GOOD shape but, needs some work. $600. 474-1364 5-7pm.

1977 YAMAHA, DT175 ENDURO, excellent condition, $775 or best offer, 382-6332.

1975 YAMAHA GT80, GOOD condition, $350 or nearest offer. 477-9723

77 HONDA 750K, 5000 MILES, full touring package. Must sell. 479-1040.

1978 YAMAHA DT175, EXCELLENT condition, $900 or best offer. 658-8836.

76 SUZUKI 100, STREET, LIKE new, 3700 miles, $425 with helmet, 386-1237.

1977 YAMAHA, 100 ENDURO, excellent condition. 1900 kilometers; $600. 656-5156

1976 TL250 WITH $400 Powroll, 336CC kit, good bike, lots of torque. $1000. Bob, 478-9609.

'73 YAMAHA 650. 5,400 MILES. Good condition. $900. 382-0823 after 5 pm.

1978 HONDA CB400 TWIN, EXcellent condition, extras, $1500 firm. 595-8271 after 5pm.

1976 HONDA XL100, EXCELLENT condition, extras. 595-0554 after 6 pm.

YAMAHA 80 ENDURO, GOOD beginners bike, $175 or best offer. 479-3326.

1970 HONDA CB 450. GOOD CONDITION. Must sell. 652-3558.

78 MOPED HONDA NC50 EXpress, brand new, helmet included, $350. 478-4217

1978 YAMAHA XS 650E. EXCELLENT condition. $1800 or best offer. 386-6170 after 5 pm.

NEW MOTORCYCLE TRAILER, light, locking lid, swivel hitch, offers. 652-9357.

YAMAHA 125 ENDURO, $600. 100 Enduro, $400. 1291 Garkil. 477-3562.

SUZUKI GT250, 9500 MILES, many extras. Best offer over $500 by Monday. 479-9797.

1972 500 KAWASAKI, GOOD condition. New paint, low mileage. Offers. 383-9201

1973 TRIUMPH BONNEVILLE 650 cc, good condition, $950 or best offer. 386-8424, 382-2607

MUST SELL: SUZUKI 125 ENduro, rebuilt engine, $350 or best offer. 477-5595.

1976 HONDA 750 SS WITH FULL winjammer faring. $2500. 598-8357.

1973 450 HONDA. PLEASE CALL after 6, 478-0558.

'70 YAM, 360 RT, GOOD SHAPE, $485, 598-4970 after 6.

1974 SUZUKI 250, $600
478-1045, 478-4578

1968 OSSA DIRT BIKE, 250CC, $250, best offer. 923 Caledonia.

'77 YAMAHA TY 175 TRIALS, $750 or best offer. 388-7207.

1977 550-K HONDA. 8,500 MILES. $1500 or best offer. 384-4783

1979 CBX, 3600 KM, EXTRAS. Mint. $4100. 477-6760.

78 YAMAHA TRIALS 250. RIDen once, 385-4358.

1977 GS750 SUZUKI, 7500 MILES, $2000. Phone 748-8722.

TESCO FIBERGLASS MOTORcycle saddle bag, $100. 477-6107

73 YAMAHA ENDURO, EXCELlent condition. $450. 595-8313

1977 SUZUKI 185 ENDURO, needs forks. 385-8505.

77 TS185 SUZUKI ENDURO, best offer, phone 658-5975.

1976 YAMAHA, 175 ENDURO must be seen: $550. 595-5723

'76 650 YAMAHA. 9,000 MILES. Priced to sell. 384-3184, 383-8407.

1978 HONDA T2, 2300 KM, 2 HELmets, offers on $1600. 385-9427 after 4:3pm.

1968 HITACHI, BEST OFFER. 383-3454

1974 YAMAHA TY250, GOOD working order, $600. 652-4518.

77 MOTORCYCLES

USED BIKE SALE
LOOK AT THESE PRICES

ROAD
79 HONDA 750 F, extras $3399
78½ HARLEY FXE $4999
78 YAMAHA XS1100 loaded $4699
78 GL1000 $3,399
*78 YAMAHA XS1100 $3399
78 CX500 $2,199
78 HONDA CB125 $ 699
78 HONDA NC50 $ 339
77 HONDA CB550K $1699
*77 KAWASAKI KZ650 $1,999
77 KAWASAKI KZ400 $1,099
*77 SUZUKI GS400 $1,499
76 YAMAHA XS750 (loaded) $2,499
*75 HONDA CB750 $1,899
75 HONDA CB360 $ 899
74 HONDA CB550 $1,399
70 YAMAHA 75 Scooter $ 399
*DENOTES EXTRA EQUIP.

TRAIL
Due to the low sale prices on these machines no warranty is offered.
79 SUZUKI RM125 $ 999
78 YAMAHA IT175 $ 699
77 BULTACO 350 Alpina $1,299
77 YAMAHA IT175 $ 799
77 YAMAHA YZ100 $ 599
75 YAMAHA DT175 $ 599
74 HONDA XL350 $ 799
74 HONDA TL125 $ 499
72 YAMAHA DT175 $ 399

"AS IS" ROAD BIKES
74 HONDA CB360 $ 599
73 KAWASAKI KZ500 $ 399
71 HONDA CB350 $ 399
70 HONDA SL350 $ 399

Plus many more used bikes not listed.
SEE US NOW AT
MULLINS MARINE
921 Yates St. D-5245
382-1928 382-4515

YAMAHA BARGAINS
SAVE $$ NOW
78 YB 100 $ 729
78 TY 175 $1,199
78 SR 500 $1,899
79 GT 80 $ 699
79 MX 100 $ 839
79 DT 100 $ 899
79 YZ 100 $1,199
79 MX 175 $1,199
79 YZ 250 $1,899
79 XS 400F $1,899
79 X 4002F $1,649
79 XT 500 $2,099
79 XS 750 $3,199
79 XS 1100 $4,199
SEE US NOW AT
MULLINS MARINE
921 Yates St. D5245
382-1928 382-4515

1979 HONDAS
AT
FANTASTIC SAVINGS!
See us last . . Before you buy
VICTORIA HONDA
Harley-Davidson
2851 DOUGLAS 386-8364
DL5854

MOPEDS
18 Models to Test Ride
CASH FOR USED MOPEDS
Island Motor, 385-2515
602 Esquimalt D-1920A

PUBLIC AUCTION
Happy Valley Centre, Saturday Aug 18, 1 pm. Taking consignments now. 478-6293. See our ad under coming events.

1976 CB750-4 HONDA, LOW mileage, new black lacquer paint, crash bars, custom seat, high polished covers, must be seen. Offers on $2800. 474-1723, after 6, John.

73 YAMAHA TX500 WITH SADdle bags, clear glass fairing, 2 new leather jackets, 2 new helmets, must be seen to be appreciated, very good shape, $1500 or offers. After 6, 478-5755.

1979 HONDA CX500 DELUXE. Shaft drive, rack, quartz headlight, month old, low miles, warranty, $2800 or best offer. 388-7977 after 6.

1975 400 KAWASAKI, EXCELlent condition, includes new backrest, carrying rack and helmets, very low mileage. Asking $1400. 383-4252 after 6pm.

1977 HONDA XL350 1800 MILES, top condition, $1000 firm. 385-0957, 656-5051 weekends/evenings; 387-1481 Mr. Quarry weekdays.

1976 HONDA GL 1000. SADDLE bags, faring, one helmet, metric socket set, shop manual included. $3000. 388-5726 after 6 pm

1978 CAN-AM 250 MX-4, REbuilt engine, Ohlin shocks, other trick and spare parts. 748-2390 Duncan.

1975 HONDA GL1000, GOLDWing, 11,000 miles, excellent condition. Fully loaded, $2,800. Can be seen at 2845 Aldwynd Rd. Langford.

1978 HONDA CM185 TWIN STAR, blue, excellent condition. Low mileage. Asking $1150. Phone after 4 pm, 385-9691

'78 SUZUKI GS550, 12,000 MILES, 6-speed, 4-cylinder, backrest, engine guards, well-maintained, asking $1800. 381-6656.

FOR SALE, GOOD SHAPE, LOW mileage, 1978 PE250 Suzuki, $1400. 1977 DT100 Yamaha, $500. 656-6667, after 5.

73 HONDA 350, ELECTRIC start, disc brakes. New tires. Super. $450. 1009 Hampshire. 592-2901

MUST SELL, '77 KAWASAKI 1000, Krauser bag, BSA fairing, excellent condition. Asking $2800. 384-7435, between 5 and 7.

1972 HONDA 500-4, EXTENDED forks, dual Cibi lights, header, Z bars, Harley rear wheel, asking $1200. 656-4372 after 6.

1975 YAMAHA GT80, COMpletely rebuilt, very good condition, including helmet $400. 478-0629.

78 HONDA, CB 400 T1, EXCELlent condition, like new, 3200 miles, asking $1190. 595-5635 after 6pm.

CHOPPER
73 650cc Bonneville, show condition, many extras, must be seen. Call Mark 478-1473, 474-2860.

MOVING, MUST SELL, 1974 Yamaha, 175MX dirt bike, excellent condition, $525. Bike trailer, holds 3 bikes, $200. 598-5346.

HONDA 750, 1974. 9000 MILES. Must sell. $1600. Wayne 386-7377.

750 HONDA SUPER SPORT, offers. 595-4197.

77 MOTORCYCLES

1976 750CC YAMAHA DELUXE with windjammer, sacrifice at $1450. 478-9627.

1978 125 YAMAHA YZ, GOOD condition, $600. 1979 Honda Elsinore, like new. 652-2728.

1977 HONDA XL350, SINGLE cylinder, trail bike, only 5000 miles. $1000. 386-0956.

75 CAN AM TNT 175, GOOD CONdition with extras, $600 or best offer, 592-2078.

MUST SELL, 69 TRIUMPH 500. Running good. Offers. 743-4943.

HONDA GL1000 LTD, 76. EXcellent condition. Asking $3900. 383-0067

MOPED FOR SALE. ONLY done 50 miles. $350. 595-6288.

78 BICYCLES

BICYCLE AUCTION
Tues. Aug. 21, 12 Noon
OVER 80 UNCLAIMED OTHER BICYCLES FROM THE OAK BAY POLICE AND OTHER CONSIGNERS TO BE SOLD BY AUCTION
386-3308
SPECIAL VIEWING TUESDAY MORNING 9AM TILL 12 NOON
LUNDS

21'' TEN SPEED, WILDCAT Corsair, red, with rat trap, very good condition. $110. Phone 598-6410

FULL SIZE CCM GIRL BIKE, coaster brake. CCM mens 3 speed bike. Boys paper bike. 1136 Holly Park Road, Brentwood Bay.

PEUGEOT 10-SPEED, MANS 23'', excellent condition, $95. Two mens 10-speeds, $75 each. 971 Sluggett Rd, Brentwood Bay.

BOYS 5-SPEED APOLLO BIKE, good condition, 21'' frame, 24'' wheel, $85 or offers. 479-3326.

LADY'S 20'' APOLLO 5-SPEED, excellent condition, offers. 386-2905.

RALEIGH 3 SPEED MAN'S bike, in excellent condition. $75 or best offer. 479-2353 after 3 pm

BOY'S 3-SPEED, LIGHT AND fenders, excellent condition. $55. 478-9109.

WANTED: USED MUSTANG, up to $15. Call Curt 477-4472

BOY'S BIKE, GOOD CONDITION. $60. 598-5787

BOYS 19'' PHILLIPS 5 SPEED, good condition, $45. 477-7087

MANS 10 SPEED, $150. LADIES 5 speed, $150. 384-3955.

SCHWINN STINGRAYS $55 each, 1 green, 1 gold. 477-8292.

MANS RED NISHIKI 10 SPEED, as new, $100 firm. 383 7818.

NISHIKI LADIES 10 SPEED, blue, as new, $100 firm. 383-7818.

MOPED FOR SALE, ONLY done 50 miles. $350. 595-6288.

80 BOATS and MARINE

STRATACRAFT FISHING RIGS
15' JUPITER
—50 hp Mercury
—1200 Road Runner
—rigged and ready
$5695
16' SATURN
—70 hp Mercury
—1550 Road Runner
—rigged and ready
$6725
18' GALAXY
—175 Mercury
—2200 Road Runner
—rigged and ready
$10,775
JUST ARRIVED
TOYOSET Kerosene heaters
$149.95
AT YOUR 1-STOP MARINE CENTRE
Mercury Marine
800 Cloverdale
385-1457

REDUCED PRICES
On Remaining
79 JOHNSON Outboards
79 ROADRUNNER Trailers
SEE US THIS WEEKEND
Also
Featuring New
BAYLINER
HOURSTON
GLASSCRAFT
CANAVENTURE
MIRROCRAFT
JOHNSON OUTBOARD
VOLVO — OMC
STERN DRIVES—TRAILERS ACCESSORIES
AT
GIBSON
Powercraft Centre Ltd.
2520 Govt. (near Bay)
382-8291

1974 4 HP SEAGULL, 2 HOURS running, very good running order, $450. 478-3260

14' SCOTT CANOE, WITH 2 horsepower Evinrude motor, all like new. $600. 652-5517 or 652-2704

15½' FIBERGLASS BOAT, 50 Merc, well-maintained, $1850. 656-6026, 658-8524.

26' HOURSTON COMMAND Bridge, white. Fast, safe, full instrumentation. $18,000. 592-4587.

8' METZLER INFLATABLE with transom and paddles, $500. 656-7149.

80 BOATS and MARINE

OVER 50 BOATS
NEW & USED
POWER & SAIL
IN STOCK
BRAND NEW
CAMPIONS
DOUBLE EAGLES
SUNRUNNERS
JOHNSON Outboards
ROAD RUNNER Trailers
PACKAGE DEALS Our Specialty
See Us Before You Buy
bcc bob whyte marine ltd.
SALES AND SERVICE
Corner Harbour and Resthaven
656-7286, SIDNEY
OPEN EVERY DAY
9 A.M. 'TIL 6 P.M.

SQUIRE & COOMBS
MARINE BROKERS
304 LAW CHAMBERS, BASTION SQ.
OCEAN GAMBLER — 38'x11' 3'x5' WC troller. Built 1970 $164,000
FRONTIER I — 40'6''x11'x6'6''. Rebuilt 1979. Completely equipped. Valuation survey $165,000
MURRE II — 37'x9'6''x4'3''. Rebuilt 1979. Delivery Sept. 15. Fully equipped $142,000
DALEHURST — 37' WC troller. Built 1963. New diesel under warranty. Owner retiring $130,000
LENITA — 34'8'' diesel troller. Full accommodation. New survey $110,000
NIFTY II — 36' diesel troller, recent survey available $92,000
BETTY "K" — 33'4'' diesel. Well equipped. $70,000
VITA — 37'6'' C licence Prawn fisherman. Steel. Excellent accommodation. Rolls Royce diesel. Built 1975 $75,000
ISABELLA POINT — 36'6'' C licence Ex West Coast troller. Will trade for property at Cowichan $32,000
WANTED
A licence tonnage.
384-3363

PELAGIC
PACIFIC INDUSTRIES (1974) LTD.
a COMPLETE stock of
FIBERGLASS AND EPOXY MATERIALS
ZSPAR
MARINE PAINTS
428 E. Burnside
VICTORIA
386-1811 386-7814

Exceptional "Buys"
26' TOLLYCRAFT $12,900
15½' STARCRAFT with 150 MERC and TRAILER $4795
14' MARLIN, with 50 HP EVINRUDE and Trailer $3495
Contact:
Bob Allison 385-8756
REG MIDGLEY MOTORS LTD.
736 Cloverdale Ave.
DL5186

26' BOATHOUSE $3400
MAST CRANE
Pull, step or work on your mast plus mast storage or sailboats to 4,000 lbs.
GAS DOCK
OPEN 7 DAYS A WEEK
8 a.m.-9 p.m.
VAN ISLE MARINA
2320 Harbour Rd.
Sidney 656-1138

NEW
HONDA and MERCURY OUTBOARDS
ARE AT
MULLINS MARINE
925 Yates St. 382-4515

ZODIAC INFLATABLE BOATS
Large display at Mayfair Mall

SIDNEY PROPELLER
AND MARINE POWER LTD
Sales and Service on:
Espar deisel heating
Volvo Penta Deisel
Farymann Deisel
VW Rabbit Marine Deisel
12 & 9 hp Farymann in stock
No Propeller Repair During September
656-3421

HARBOUR MACHINE LTD.
CHRYSLER — VOLVO
Marine gas and diesel engines
Complete Propeller and Shaft repairs
One day service when necessary
Custom Machine and Welding work
31 Erie Street 383-6555

DJ YACHTS
17' SUN RUNNER — 1979 — OMC — 120 — 71 hrs. since new. Calkins trailer — 40 ch. CB — life jackets, paddles — full camper canvas — porta toilet — tinted glass — spare prop. One of the best runabouts available in todays market. $10,900. For more information on these and other listings please call Randy Boyle at 2530 Beacon Ave., Sidney — 656-7333.

WE ARE DINGHY SPECIALISTS
And carry the largest selection in stock in B.C. Davidson, Livingston, Galleon, Haida, Hawthorne; Sportyak and many others. Cartoppers, too.
ALL BAY MARINA
656-3167
2238 Harbour Rd., Sidney
(Open 6 days 8:30-5:30 Closed Mondays)

16' FIBERGLASS BOAT, 33 HP Johnson electric start and trailer, $1600 or best offer. 592-0805.

MOVING, 33' SPACE TO SUBLET, Cedar Grove Marina, Sidney. 478-2049.

80 BOATS and MARINE

BIG & FAST
28' Cargile Cutter Command Bridge, 318 Chrysler, 1,150 hours., dinghy, trim tabs, C.B., depth sounder, compass. C/W triple Tandem trailer, sleeps 10. Ideal family boat. Refurbished and rebuilt this Spring. Consider smaller Motor home as part payment, $20,000. 477-0038.

THUNDERBIRD YACHT SALES
WESTPORT MARINA
Next to Swartz Bay Ferry
2075 Tyron Road, Sidney, B.C.
656-5832
NEW and BROKERAGE boats
OPEN 9 a.m.-5 p.m.
7 DAYS A WEEK

28' GLASPLY
1977 model, Twin 233 Merc. on V-drive, 10'11'' beam, hyd. steering, Mercathode, VHF and CB, H and C pressure water, shower, rec. sounder, F/G dinghy, sniffer, stereo. Outrigger poles. Two heaters, tabs, 2 spare props.
$44,500
CEDAR GROVE MARINA
656-2580

CANOE COVE
Yacht Sales
Open 7 Days a Week
656-5711 656-3918
Evenings, 652-4386

30' TRJAN
1973 Express cruiser, fiberglass hull, teak decks, beautiful interior, CB, VHF, depth sounder, anchor winch, head, Chrysler 280 hp inboard, spare prop and shaft, boathouse kept at Maple Bay Yacht Club. $29,000, offers accepted. 746-5804.

SPORT FISHING GEAR
PEETZ RODS AND REELS
SCOTTY DOWNRIGGERS
LANDING NETS
McQUADES
MARINE SUPPLY
1252 Wharf St. 388-4343

SUNTIME
Yacht Shop
20% off all brass and copper lamps, August 18-25, a great selection to choose from.
2403 Beacon, Sidney, 656-2434

TROJAN F30 TWIN MERcruiser inboards, FWC, new 1975, command bridge, teak decks, heavy laid glass hull, all modern conveniences. Must see at just $34,500 asking. On display at Victoria Boat Mart, 453 Head St. 383-3324.

20' BRANDLEMEYER, FACtory built, 1966, 120 Volvo Penta, marine head, 2 position steering, floater cushions, life jackets, fishing rod holders, anchor, 50 ft. of chain, mast and running lights, fire ext., electric bilge pump, newly painted and in good shape, $3000. 478-8172.

25' MARINER EXPRESS Cruiser, cruises 24 mph at 3 mpg, depth sounder, hourmeter, stand-up head, 2 fridges, stove, heater, sleeps 5, 9' dinghy. Recently surveyed. Recently hauled. Immaculate inside and out. Best buy on the water, $15,000. 479-0884, evenings, 479-9376 days.

30' CLASSIC DISPLACEMENT cruiser, command bridge, stove, oven, fully equipped for cruising. Reduced to $19,800. 25' Hughes sloop, 1977 6 hp Evinrude, 4 sails, ready to cruise. Reduced to $10,800. These and more power and sail. GEOFF SIMPSON, Maple Bay, 748-3242

BOAT TRAILER SPRINGS
See us for repair or replacement of yourworn or broken springs and fittings. LOGAN'S RV SERVICE, 650 Burnside East. 384-0213.

1978 24 FT CAMPION HT.
105'' beam, 260 FWC, Mercruiser, radio, sounder, compass, tabs, heater, grid, dinghy, canvas, dual batteries, dual anchors, much more. Showroom condition. $4,000 below replacement. Qualicum: 752-6186.

23' GREW 234 HARDTOP CRUISER, twin OMC, 120 hp, I/O, low hours, fresh water cooled, sounder, radio, fully serviced, ready for use with Tandem axle Roadrunner trailer, power winch, electric brakes, $14,250. ONO. 656-6992, 386-1155.

16' EASTERN SEASKIP, 6' beam, cabin. All varnished mahogany construction. Boat was just refinished. 55 hp. Evinrude, 3½hp Seagull new battery. Many accessories, trailer just overhauled. Everything in good condition. $3500 firm. 385-6377.

PRIVATE
25' Sangster Marlin, 233 Merc Cruiser I/O, command bridge with canvas. Stand up head, dinette, galley, propane stove, sleeps 5. Anchor pack, sounder, swim grid, extras. Excellent condition. $15,900. 652-2470

merCruiser
Cordova Bay Chevron Service
5144 Cordova Bay 658-5200

1973 18' FIBERCRAFT, 340 Chrysler I/O, 32 hours since rebuilt, Volvo leg, fresh water cooled, full camper canopy, Tandem axle trailer. Offers on asking price of $5,800. 9-5 112-748-8178, after 6 386-7597.

22½' BAYLINER OFFSHORE, sounder, CB, trim tabs, swim grid, Sportyak, kicker, Cuddy cabin, enclosed head, stove, icebox, lifejackets, anchor and moorage. $11,300. Phone 656-4666.

1975 18' SANGSTER WITH cutty cabin, 140 HP Merc, inboard/outboard, fresh water cooled, full canvas, sleeper seats, depth sounder and head. Roadrunner trailer. $5900. 478-4788. 3306 Batik Pl.

18' HURSTON GLASS CRAFT, hardtop 1977, 140 Hp. Johnson, less than 150 hours, 9.9 Mercury in good condition, 2200 lb. Roadrunner trailer, CB and many extras, ready to fish, asking $8500. 382-9230.

"REFINISH"
Expert repairs and maintenance. Fiberglass, wood, and steel. Brentwood Marine, 652-4533, 479-8822.

PUBLIC AUCTION
Happy Valley Centre, Saturday Aug. 18, 1 pm. Taking consignments now. 478-6293. See our ad under coming events.

PASSAGE MARINE
New, used and brokerage boat sales. Dealers for Zeta boats, at Cedar Grove Marina.
656-2580 388-5464 Pager 580

"POWER PROBLEMS"
Expert repairs and service to gas, diesel, hydraulics, steering, etc. Fast service, Brentwood Marine. 652-4533, 479-8822.

19' STUERY, 140 MERC. I.O. V Berth, galley, sounder, CB, anchor, am-fm radio, head, moorage, leg rebuilt Mar. '79. Equipped for fishing and weekending. 652-5534 after 6 pm.

6C1.1978 17'6'' BAYLINER, 55 Johnson, trailer and electric winch with Berring Buddis. Spare prop, anchor package, depth sounder, compass, downrigger. $5500. 595-2180.

18' BRAMBLEMYER, SLEEPS 2, head, 85 hp, plus 6 hp Evinrude, excellent fishing and cruising, dependable, all round good condition, $2195. 592-7232 evenings call 479-1942.

1979 9.9 LONG SHAFT JOHNSON, never used. Save $200. 598-6565.

7'6 DINGHY, FIBREGLASS clinker style. 598-7819

24' REINELL, LOW HOURS, CB, VHF, 24' boat trailer. 652-4051

80 BOATS and MARINE

SANKSTERCRAFT FIBERGlass boat and trailer, 45 hp Chrysler motor, small Seagull motor, excellent condition, asking $2850. Evenings 478-7457, weekdays 385-3712.

1976 BAYLINER, 23 FOOT boat, 190 horsepower inboard/outboard, with many extras. Will consider smaller boat on trade. Telephone 339-3051.

28' C LICENSE, FIBERGLASS over plywood, built 1976, ex Gill netter, 6 cylinder diesel, aluminum drum, mast and stabilizer, 2 Gurdies, depth recorder, VHF and CB, 753-9936.

1975 17' GLEN-L SEA KNIGHT, 1975 85 HP Mercury motor, less than 100 hours, 1977 Roadrunner trailer, less than 500 miles. Asking $4750 or closest offer. 479-2023.

1974 19' GLASPLY HARDTOP cutty, 140 Merc cruiser, F.W.C., camper package, excellent condition, sounder, CB, dinghy, etc, 3500 lb Calkins electric winch. $11,300. 595-2871.

Commercial Fishermen
For a fair price and fast results sell your vessel through Ray Mason Island Marine 479-8822.

FOR QUICK SALE, 34' REbuilt combination, 3 year B licence, full electronics, new diesel motor, $36,000. Ready to go. 112-683-0025.

APOLLO 22 SEDAN 1976, VOLVO 200 FWC less than 200 hrs., 5 bth, galley, sep WC. On display at Victoria Boat Mart, 453 Head St. 383-3324.

1976 27' FIBREGLASS COMmand bridge cruiser, CB, fridge, stove with oven, dinghy, etc. Excellent condition. $19,500 or best offer. 479-6862.

1974 24½' BAYLINER, LOW hrs, dinghy, tabs, swimgrid, 9.9 aux, CB, sounder, compass, F.W.C. etc. $13,500. 723-2802, Port Alberni.

28' CRUISER, 350 CHEVY INboard, full equipped with stove, cooler, head and many extras. Newly painted. A steal at $5000 firm. 385-0688

24' EXPRESS CRUISER, 188 Mercruiser, stand-up head, water pressure, fully equipped, $14,500. Wanted in trade 17 to 20' boat and trailer. 479-8164.

SAPPHIRE 31 HULL & DECK
AS IS WHERE IS
$7950 F.S.T. inc.
New model-phone 656-1157 8-4:30 pm, Mon.-Fri.

BELLBOY 2300 SEDAN, 188—Merc FWC, heater, sounder, trim—tabs, dual batteries, CB, tapedeck, Sportyak, moorage March '80. $15,500. 656-0255.

14' PETERBOROUGH, FIberglassed, good trailer, new rebuilt 10 horsepower Johnson, windshield and controls, $840 or offers. 383-8155.

1975 SANGSTER 25' COMMAND bridge, 225 Mercruiser, heavy duty leg, fresh water cooled, compass and sounder, dinghy, $15,400. 477-1636.

TWO 14' FRONTIERSMAN FIberglass canoes with aluminum bracket, rudder, keel, sail and paddles. Use seperately or as a catamaran. $500. 477-5229.

23' SANGSTER CHINOOK cabin cruiser: 1976 model, 188 hp., Mer/cruiser I/O., 306 hours, loaded and emmaculate. $12,900. 479-2750

21' REINELL: 165 OMC., INboard/outboard, dual batteries, head, stainless steel anchor. Call Murray at Oak Bay Marine Sales and Service. 598-3393.

FIRST CLASS FISHING VESsels for sale. For information on any boat in the fleet, call Ray Mason Island Marine 479-8822.

17' GLASTRON, 115 HP MERcury, 6 hp Johnson, downrigger, full canvas top, trailer. $4200. 477-2641.

1964 MERCURY 20 HORSE, good running order, new prop, priced for quick sale, $200 complete with tank. 384-7961.

25' OWENS EXPRESS CRUISer, excellent condition, just off the ways, boathouse moorage optional. $11,500. Phone 477-3505.

22½' FIBERFORM IN EXCELlent condition, 188 Merc, CB, AM, depth sounder, dinghy, great fishing and family boat. 477-9679.

WISH TO TRADE 21' REINELL, mint, all options plus cash for your 24' or 26' with Command Bridge. 479-7292

BOATHOUSE, ACCOMMOdates 30' boat, Canoe Cove. 478-3940.

1975 25' BAYLINER SARATOGA. CB, compass, sounder, dinghy, dual batteries, low hours. $14,000. 479-4864 evenings.

1976, 26' CAMPION COMMAND Bridge, CP trim tabs, dinghy, 235 OMC motor, sounder, $22,500. 246-3834

18½' CABIN BOAT, GLASS-PLYwood. No leaks. 40 horsepower electric Johnson. $1150 firm. 478-8444 after 4 pm

27' EXPRESS CRUISER, Owens. Lapstrake hull. 10'6" beam. $14,500. Small trades considered. 382-2615 after 5

18' PLYWOOD BOAT AND trailer with '76 20 horsepower Johnson, excellent fishing boat, $950. Phone after 5, 474-2710.

COVERED SECURE BOAT storage available at Western Speedway from October 15th to April 15th. For info 385-4731.

1975 34' TOLLYCRAFT TRI cabin, twin OMC 250 hp gas engine, far too much equipment to list, $69,000. 652-4454 or 652-3838.

30' DIESEL DOUBLE ENDER, CB, stove, radar, sounder. Good shape. $8950. 656-6427. AT Dock G, Peddar Bay.

HEAVY DUTY TRAILER WITH 18' boat with cabin. Buy the trailer and I will give you the boat. Total price $250 firm. 382-1476.

14'4" GLASCRAFT ON 1977 1200 lb Roadrunner Trailer. New top. Good condition. No motor. $1200 OBO. Call after 5 pm, 478-8160.

14' DOUBLE EAGLE, NEW 70 HP Merc, E-Z load trailer, tach, AM/FM radio. Call after 5 pm, 656-6086.

GUARANTEED SALMON catcher. 20' wd cabin—cruiser, 65—HP Merc, trailer, extras. $4450 OBO. 743-9119.

16'6" TRIHULL, INboard/outboard, Roadrunner trailer with brakes. $4500 or swap for travel trailer. 474-1850

27' NAVY BOAT, C LICENSE, 4 cylinder diesel, Faruna recorder, $8500, lying Cowichan Bay. 743-2468.

14' BOAT WITH CONTROLS and canopy, trailer, 25 motor, well-maintained. $900 firm. 658-8464.

12' FIBERGLASS BOAT WITH windshield and steering wheel, $250. 20 hp Mercury motor, 1973, rebuilt $800. 592-6603.

1978 HOURSTON 18' HARDTOP, 170/280 Volvo FWC, galvanized trailer, power winch, $11,000. 652-3703.

WANTED: HYDROLIC LONG line drum for 25' boat. 112-539-2624 or write Box 67, Mayne Island, B.C.

BOAT LETTERING A SPEcialty. Phone Ken Warner, 652-2007.

IMMEDIATE CASH PAID FOR Seine or A licence tonnage. 112-683-0025.

WANTED TO BUY, HERRING Roe licence, with or without equipment. Phone 658-1042.

CHRYSLER — SEAGULL
Ken Prasing Equipment
934 Goldstream 478-9313

NEW 8' HYDROPLANE WOOD and fiberglass. $150 or best offer. After 6 385-4298.

CANOE-16' FIBERGLASS Frontiersman, extra reinforced, white. $250. 598-3157.

6'6" SNUB NOSE FIBERGLASS dinghy, good condition, $150. 383-1205.

1976 10 HORSEPOWER MERcury, good condition, no salt. $585. 477-8035.

80 BOATS and MARINE

NATIONAL
A selection from our many NATIONAL Listings

SAIL

CAL 29 Volvo dsl.	$32,000
FISHER 30 Volvo Dsl.	$72,000
SPENCER 42	$78,000
ERICSON 27	$27,900
CATALINA 27 Volvo Dsl.	$24,950
CAL 2-29 Volvo Dsl.	$34,000
CROWN 28 Dsl. inboard	$31,200
NORWESTER 21	$ 7,750
CRUISING 6m. very pretty	$10,000
CATALINA 22	$ 9,400

POWER

DAVIDSON CHUGGER	$15,000
ALBIN 25 Volvo Dsl.	$28,500
CHRISCRAFT 31	$24,000
36' TRAWLER YACHT	$67,000
43' TRAWLER YACHT	$135,000
CANOE COVE 41	$104,000
CUSTOM CRAFT 26	$18,000
BOSTON WHALER	$2,650
SANGSTER Chinook 23	$14,500

COASTER 23 DIESEL CRUISER
NOW AT DOCK

DIESEL DIESEL
We have 20 diesel engined power boats listed from $24,800 and 25'. NATIONAL BOAT SALES LTD. carry a large selection of new yachts. Western Canada agents for GRAND BANKS, FISHER, MOODY, ALBIN, SEIDELMANN, PACIFIC PILOT, VANCOUVER 27. Victoria agents for CATALINA, COASTER 23.
DICK CHUDLEY or
LUKE KYNASTON

NATIONAL Boat Sales Ltd.
2060 White Birch Road
Sidney, B.C.
V8L 2R1 Tel. (604) 656-3966
AND ALSO AT
False Creek, Vancouver

1973 21' REINELL EXPRESS Cruiser in excellent condition on 1978 4000 lb Roadrunner galvinized trailer with electric winch. $10,900. Will sell boat separately. Call after 5 pm, 478-8160.

11' 2-SEATER HYDRO—Plane, steering, speedometer and trailer. $200 firm. 382-0327.

14' BOAT, FIBERGLASS OVER plywood, in good and perfect condition. 1306 Hasting St., Saanich.

YANMAR MARINE DIESEL engine, complete, 10 hp, brand new with warranty. 656-1221 Les.

16' REINELL, 65 MERC, ROADrunner trailer, very clean unit, $4450 or best offer. 748-4219

6⅛ SALMON GILL NET, COMplete with float and lead lines, $1800 value, $800. 112-748-1160.

14'6 FIBERGLASS OVER PLYwood boat, plus trailer, $500. 658-8779.

WANTED: 1975 NAUTICAL ALmanacs for cash. Victoria Power Squadron. 592-6940.

21' STARCRAFT, 120 HP OMC, EZ loader trailer. Extras. $5500. 652-5826

1977 16' DOUBLE EAGLE. 50 HP Merc and 7.5 Merc. EZ Load trailer. Like new. $5700. 112-749-3787

14' ALUMINUM BOAT WITH 10 HP Johnson, $675 or best. 384-1443.

WANTED: BOATS FOR SALE
We can sell your boat, any size, no commission. Phone 382-2113

"MALOLO"
Classic 31' Chris Connie in top condition. 479-2710.

DINGHY HULL FOR SALE, 9½'. Miscellaneous boat fittings. 388-9816

DEEP SEAWORTHY 10' FIberglass boat. Floatation in seats, $350. 479-5197.

MARINE REPAIRS
Inboard gas diesel. Phone 656-0070 or after 5, 477-6288.

FULLY EQUIPPED CANOES for rent. Phone 656-2107.

1979 ANCHOVY BAIT FOR sale. 656-3851

WANTED C LICENSE FOR 17' boat. Phone: 642-4467.

FIBERGLASSED 8' HYDROplane, best offer. Phone 386-1169.

9 TON, 4 TON, 14 TON A LIcence. 112-682-3816.

WANTED TO BUY 10' CARTOP boat. 477-6388 after 5pm.

1976 15' VANGARD WITH 90 HP. Asking $3000. 656-5903

12' SPORTSPAL CANOE. LIKE new. 592-9157 after 4.

26' SPENCER FWC INBOARD. 477-4815

81 SAILBOATS

Gypsy Yacht Sales

37' STEEL KETCH, aft-cabin, centre cockpit. Fully equipped for liveaboard or offshore use. Volvo diesel, full electronics, large workable galley with fridge, pressure water, etc. Diesel furnace, windlass, hydraulic steering, etc. Excellent condition. $63,500

28' VENUS KETCH, Archer type. 1976. Strip planked cedar on oak, Albin diesel, windlass, roller furling, 8 sails, little use. $27,500

23' PACESHIP, 1974. Best available. Five sails including spinnaker, knotmeter and sounder, sleeps 4, much more gear to list. $12,900

25' TROJAN, 1971. Very low hrs. Glass hull, trim tabs, 110 power, completely refinished last year. Very reasonable at only $17,900

25' APOLLO, 1976. 235 OMC, sounder, radio, dinghy, etc. Will trade. $16,500

ALSO AVAILABLE:
34' GARDEN MOTOR-SAILER $59,500
28' Tanzer 8.5. NEW $32,900
23' CUB $6,300
2270 Harbour Rd. Sidney
656-5591

ZODIAC INFLATABLE BOATS
Large display at Mayfair Mall

1978 CATALINA 27 DELUXE with a 1978 9.9 electric Johnson Sailmaster motor and 2 OMC tanks. This boat is complete and ready to cruise with many extras Barient winches, 2-#21 chrome 2-speed, 3-#10 c's, Schaefer jib furling, 55 channel VHF, sounder, spray dodger, split back stay, double life lines, coloured desks, main #150, #100 sails, extra layer of matt and roving in the hull-installed at factory, all safety equipment. Like new. 478-3414.

81 SAILBOATS

LINE 7
FOUL WEATHER GEAR
New Shipment in Stock
in Yellow and White
SAILTREND
1157 Newport
592-2711

THE LAST 79 TANZER 26 IN stock. 1980's arriving soon at a substantial increase. Deluxe model, main and jib sails, lifelines and pulpits, large cabin w/5 berths, dinette, private head and vanity. Large galley. 9.9 Johnson elec. Launched and commissioned with sea trials. SAILAWAY $19,500. Bob Whyte Marine, 656-7286.

BOSUNS LOCKER
We are agents for
LEITCH & MCBRIDE SAILS
580 Johnson Street
386-1308
Open Monday Through Saturday

CRUISING CAL 28, SPECIAL diesel inboard version. Yanmar power, many sails, and spinnaker, completely refurbished and ready for new owner, just $20,950 firm. On display at Victoria Boat Mart, 453 Head St., 383-3324.

THUNDERBIRD, PROFESsionally built by Petersen and maintained in top condition. Many sails including 2 spinnakers, complete winter cover, OB power, will sell fast at $6,900. On display at Victoria Boat Mart, 453 Head St., 383-3324.

TANZER SAILBOATS
1979 Models on Display At
BOB WHYTE MARINE
Corner Harbour and Resthaven
Sidney 656-7286

O'DAY 27; BLUE HULL, OMC saildrive engine, folding prop, knot meter, 4 head sails, Spinnaker gear, teak interior. Will consider smaller sailboat as trade-in $24,000. 112-248-3973.

TANZER 26, 1978 MODEL, EXcellent condition, 4 sails, 9.9 Hp Johnson, dinghy, CB radio, am/fm cassette stereo, moorage at Oak Bay, other extras. 385-9336 after 5:30 pm.

VICTORIA HONDA
OUTBOARDS for the sailor
7½ hp and 9.9 hp in stock
2851 Douglas 386-8364

SEA CHEST
MARINE SUPPLIES
656-6621
9732 1ST., SIDNEY

HILL SAILS
10134 McDonald Park Rd
Sidney B.C.
656-4033

ERICSON YACHTS
Anglers' Anchorage Marina
933 Marchant, Brentwood Bay
652-3531

COLUMBIA 23, MAIN AND JIB sails, lifelines, roomy cabin w/4 berths, galley, head, Seagull outboard. Exceptionally clean, $10,500. Bob Whyte Marine, 656-7286.

FOR SALE OR TRADE 26' REmodelled clipper sloop, fibreglass hull, 4 yrs. old, complete for cruising, $12,000 or trade up for larger size sailboat. 383-7719.

TANZER 22, AS NEW, MAIN and jib, 4 berths, dinette, galley, private head, 6-h.p. Johnson, commissioned, test sail, $10,900. Bob Whyte Marine, 656-7286.

TANCOOK 37' WOODEN SAILboat, $4500 or best offer. View Wharf #3, Fisherman Wharf, Sidney. Apply houseboat on same wharf.

CASCADE 29, DIESEL POWER, two sets of sails, propane stove and oven, 9' Avon dinghy, Autohelm, 7 months free moorage, $23,500. 383-5547.

PACESHIP PY23
Well maintained in sail away condition. $10,900. Evenings 383-5118.

WINDROSE 18, MAIN AND JIB, cabin w/4 berths, 6 hp Johnson, custom trailer, $7450. Bob Whyte Marine, 656-7286.

FOR CHARTER, CATALINA 27sailboat. Sailing experience required. Competitive rates. 477-8875 after 5pm

16' FIREBALL MAIN JIB SPINnaker trapeze, refinished, excellent condition, $1350 or best offer, 477-7087.

COLUMBIA 26, WITH 9.9 ELECtric start Johnson. Sleeps five. Priced at $11,800. Phone 758-3644, Nanaimo, after 6 p.m.

22' BLANSHARD SLOOP. MAIN, jib, genoa, spinnaker, dinghy, Seagull outboard; $5000 or best offer. 383-3273

C&C 30, LIKE NEW, FULL race and cruise equipped, custom interior, asking $39,000. Call 658-8936 after 6pm.

WANTED TO CHARTER 30' sailboat, August 25, 26, 27 by Skipper with 18 years experience. Salt Spring Island 653-4405.

26' THUNDERBIRD, NEAR new Johnson 9.9 OB, 2 suits of sails, measured, excellent condition, offers on $6500. 592-0026.

37' FERROCEMENT SAILBOAT hull, mast and plans included. $8500. 112-629-3271.

19' LIGHTNING CLASS SLOOP. Safe, fast, family day sailor, racer. 598-1495.

19' LIGHTNING CLASS SLOOP, safe, fast, family daysailer, $1800 or nearest offer; child's tricycle. 598-1495.

18' DOUBLE-ENDED SAILboat, partially completed, will sell for material's cost.477-4032.

29' COLUMBIA, GOOD CONDItion, for quick sale, $19,500. 592-0556.

27 FOOT AUX-MV 1935 KETCH Bristol Condition. $15,000. Nanaimo, 753-0584.

MOVING, 33' SPACE TO SUBlet, Cedar Grove Marina, Sidney. 478-2049.

NEW TILLICUM 29, DEISEL powered, $28,000. 656-3421, 656-4356

HOBIE 16 AND TRAILER. ONE year old. $3500. 598-5451.

14' PELICAN-TYPE BOAT. Great shape, offers. 477-4967

83 AIRCRAFT

SESSNA 180 FLOAT PLANE, with aluminum hanger, excellent condition, low time, July 10 C of A. Package, $30,000. Inquire 652-3428.

92 SPORTING GOODS

RIMPAC DIVERS Ltd.
Next scuba diving classes start Aug. 27. There will be a one week course from 9 a.m.-6 p.m. Mon. to Fri. and the usual evening 5 week course. Enroll early on this very popular course taught by "THE PROFESSIONALS", 9818 Fifth St., Sidney, 656-6313.

FRANK WHITE'S SCUBA SHOP
832 Fisgard 385-4713
Leaders in Diving Instruction
Fun with safety
Next course starts Sept. 17

S AND W 38 SPECIAL 6" PROfessional target pistol, excellent and 100% accurate, $150. Near new Remington 12 gauge pump $125. 308 Remington semi automatic, Redfield 4X-piuot mounts, $250. Bob, 478-9609.

SPRINGBOK 17' ALUMINUM canoe, $450. Hardy Silex steelhead reel, $60. Hardy 10' Mooching Rod, $70. Call Jim after 5:30, 386-7159.

TWO RODS, TWO REELS, FISHing tackle, nets.. 212-848 Esquimalt Road

92 SPORTING GOODS

INTERNATIONAL KNIVES

USED GUNS
Czech BRNO's 243 cal and 30:06 Bolt Actions, as new; Remington BDL Delux 243 cal plus scope; Remington BDL Delux 30:06 plus 3X9 cope left hand; Whitworth 7x57 cal; B.S.A. 270 Bolt Action as new; Savage 22/250 takedown; Remington 600 Bolt Action 222 cal. plus 4x scope; Custom Mauser 358 Win. Cal w/Birdseye Stock; Remington 788 Bolt Action 308 cal. plus scope, left hand; Voere 308 cal. w/peep sight, as new; Winchester Mod. 94 30:30 carbine pre 1964; Winchester 1892 44:40; Winchester 1873 44:40; Marlin 336 lever 35 Rem. cal.; Ruger 77 bolt 25:06 cal. plus 3x9 Weatherby scope; 30 M1 Carbine non-restricted; Savage 110C 30:06 w/scope; Savage pump 30:30 cal; Remington pump 44:40 cal.; Remington auto. 30:06; Savage 30:30/20Ga. O and U; Parker Hale 30:06; Mann. Carbine 9.5x56; Browning Bolt 22/250 cal.; Weatherby Mk. 5 257 Weath Mag German; Browning 12Ga. 5 shot auto; Remington 12Ga. Mod. 1100 auto. 3" Mag; Winchester Mod. 101 O and U 12Ga.; Stoeger 12Ga. Single Barrel Trap; Franchi 12Ga. auto; Scottish Dbl. 12Ga.; Hungarian 12Ga. Dbl; Winchester Mod. 12 12Ga. Pump Mint.; Beretta O and U 12Ga highly engraved; Miroko O and U 12Ga. trap; Spanish 410 Dbl.; H & R single barrel 10Ga.; Spanish 10Ga. Dbl.

Special — Perfect Island Gun. Savage 357/20Ga. Over and Under, new.
Vancouver Island's largest inventory of new and used guns.
576 Yates St. 383-2422

Robinson's
50th Anniversary
Check Our Prices
Reloading Supplies
10% OFF
Black Powder $4.95
RIFLES — Sako 243 3x9 $499. Rem Mohawk 6mm 4x $239. Rem. 25/06 3x9 $399. Park/Hale 30/06 $239. B.S.A. 222 4x12 $349. Springfield 30/06 $199. Savage 300 2½x $269. SHOTGUNS — Ithica 12g pump $189. Rem. 12g auto $189. Belgian Browning 12g o/u skeet $899. Steven 12g dble $159. Greener 12g dble $149. PISTOLS — Luger 9mm 6" bar $299. Histandard 22 auto $149. S&W .357 6" stainless $357. Colt .45 auto $299.
EXPERT GUNSMITHING
ON THE PREMISES
1307 Broad 385-3429

PLAY-MOR RECREATIONS LTD.
Billiard Tables, Shuffleboards
Cues and Accessories
!Special-Foosball-Special!
Games Room Lights
517 KELVIN 384-3332

COMPLETE WET SUIT, LADYS approximate size 10. Best offer, 652-5842.

COMPLETE SET SCUBA GEAR, US divers, 656-6763, 386-2411 Tom.

SCUBA PRO 325 FOOT DEPTH gauge, with 3 piece console. $70. 477-0281 or 595-2597

VERY ACCURATE ITHACA .308 deluxe rifle, nearly new; $365. 721-3008.

COLLECTORS PREMIER ENGlish fly fishing magazine. Brand volumes, 1968-76, $50. 383-1575.

WANTED DOME TENT AND bar bell set. 656-5157.

DRY SUIT FOR SALE, $375. 478-1952.

93 CAMERAS, SUPPLIES and PHOTO FINISHING

bill's photo supply
DOWNTOWN at
1672 Douglas
383-7443
LANGFORD at
800 Goldstream
478-2712
2047 Oak Bay Ave.
592-3122
THIS WEEK
Featuring
Ilford stock now up to par.

city photo
1227 Gov't.
385-5633
We buy good used cameras and photographic equipment.

PENTAX 35MM OUTFITS. SV body, 55mm/1.8, meter, 35mm/2.0, 150mm/4.0, closeup lens, cases, extras. $400.00. SL body, 50mm/4.0 macro, tubes, copi-pod, $250.00. K2 case, 55/f1.8K, new. Equipment newly reconditioned. 384-0034.

TWO KONICA 35'S WITH 50/1.7 and cases. Two X—Tele, 28/2.8, one 35/3.2, 200/4, enlarger for 35 and 2¼x3¼, 35/120 developing tank. $1200 for lot or separately. 112-754-5367.

SACRIFICE 35MM MINOLTA Himatic 7S camera, Omega B-600 enlarger (never used), dark room accessories and film. First $300 takes everything. 385-2408.

HASSELBLAD: 500MM TELETessar with HZ filter and gunstock, $1,800; 40MM Distagon with HZ filter, $1,400. 383-5735.

PHOTO STUDIO LIQUIDATING. Hasselblad, Strobasol, Bowens, plus darkroom equipment and more. 388-7485.

CANON 312XLS, SOUND MOVIE camera, hardly used, excellent condition, accessories. Asking $300. 479-6078.

OLYMPUS OWNERS!
Soligor 75-260 F4.5 tele zoom, $250. Vivitar 28 F2.8 wide, $150. Randy, 598-4075.

NIKONAS II AMPHIBIOUS camera, excellent condition, offers. 595-0179.

WANTED: CAMERA WITH large negative format, 2¼ X 2¼ or 220. Phone 656-3513.

MINOLTA 110 ZOOM SLR CAMera, three months old, excellent condition, $250. 595-1751.

CANNON LENSES, 135 2.5, $195; 135 3.5, $135. Phone 595-1673 after 6 pm.

VOIGTLANDER 35 M CAMERA, new condition. Only $35. 479-7042

WANTED MIRANDA 135 MM accessories. 658-8177.

96 RANGES, STOVES and FURNACES

ONE YEAR OLD ENTERPRISE oil space heater, complete with thermostatically controlled fan, 6' smoke pipe, $260. 250 gallon oil tank, $85. 20' copper line and oil tank filter, $25. 642-5897.

MOVING, MUST SELL 3 YEAR old Westinghouse stove, white, with digital clock and self cleaning oven. Perfect condition. $400. 477-7620 after 10 am.

GE CONTINUOUS-CLEAN range, three years old, avocado, sparkling new condition. 478-9730.

CYCLOS OIL STOVE WITH ACcessories, $150. Moffat electric range 24", $100. Both in good condition. 598-2427.

30" ADMIRAL RANGE, CONtinuous clean, white, like new, $325. 479-6072.

110 GAL FURNACE OIL TANK, $75. Oil space heater and tank, $50. Bob, 478-9609.

FAWCETT OIL RANGE, STAND and drum, ½ tank of oil, $150 or nearest offer. 592-4865.

96 RANGES, STOVES and FURNACES

GIBSON 30" ELECTRIC range, 5-years old, like new condition. 477-4989.

30" ELECTRIC STOVE, $150 OR best offer, 386-1817

97 FURNITURE

TRADE-IN TIME
MATTRESSES
$25 on your old mattress
$25 on your box spring
WHEN YOU PURCHASE A NEW
Spring filled
MATTRESS or BOX SPRING

3'3" size, each piece	$169
Regular size, each piece	$189
Queen size, each piece	$219
King size, each piece	$289

Latex Rubber
The mattress that gives even support to all parts of the body, truly the most comfortable mattress of all.
MATTRESS or BOX SPRING

3'3" size, each piece	$199
Regular size, each piece	$249
Queen size, each piece	$289
King size mattress	$399

MATTRESS TOPPER PADS
ENJOY the luxurious comfort

Thick	Size	Rubber	Foam
1 in.	39x75	$27.25	$ 8.55
2 in.	39x75	$52.75	$17.25
1 in.	54x75	$37.75	$11.85
2 in.	54x75	$72.90	$23.65
1 in.	5x0	$44.65	$14.00
2 in.	5x0	$86.50	$28.00
1 in.	King	$58.50	$17.75
2 in.	King	$112.35	$36.40

IMMEDIATE DELIVERY
Open Fridays 'til 9 p.m.
EASY CREDIT terms available
Gregg Furniture
"The quality furniture store — where you can see how it's made"
2300 DOUGLAS 388-7365

WELCOME!
Tillicum Furniture invites all their old friends and customers to visit their new store at 1633 Hillside at Scott

LARGE MAGNIFICENT VICtorian red mahogany sideboard with liquor cabinet and large bevelled mirror, very impressive, $550. Gorgeous dark mahogany china cabinet, a real showpiece, has royal blue velvet inside and glass display shelves, even has Chippendale ball and claw feet, $250. 4 highback Canadiana oak chairs only $275 set. Fancy antique windup gramaphone, $250. 652-4740.

STURDY EXTREMELY WELL made gold corduroy couch and chair. Top flight condition $795. Attractive teak wood diningroom table and 4 chairs with leaf $895. Beautiful teakwood end table $99.50. Square coffee table with glass top, $169.50. 2 beautiful tiffany style lamps, $139.50 and $79.50. Top quality leather chair and ottoman, danish made, $375. 658-8298.

SQUARE OAK TABLE, $275; several small tables, oak, maple, walnut, $45-$160; plant stand, $80; 5 drawer mahogany dresser, $300; all pieces refinished. Harris & Higgins Traditional Furnishings, Whipple Tree Junction, on Highway 1, 3 miles south of Duncan.

LARGE VICTORIAN OAK table and 6 chairs, table has 5 carved legs and 3 leaves, beautiful condition, only $875. Carved Art Nouveau bookcase with leaded glass doors, $200. Very functional oak drop front desk with 3 storage drawers, nice styling with ball and claw feet, $250. 652-4740.

ESTATE SALE OF FURNIture: bookcases, disply cabinets, antique sofa, bench, linen press, spinning wheel, dressers, chairs, tables, sideboard, treddle sewing machine, davino, wardrobe, shelves, range, refrigerators, washers, other items. Friday, Saturday, 1275 Roslyn.

RARE SOLID RED MAPLE Vilas dining suite, large table, buffet with open hutch, separate buffet and hutch, 4 chairs. French Provincial chesterfield and chair, gold brocade. All in excellent condition. Also other misc. items. 383-8942 or 383-2596.

FULL LENGTH MIRROR 36x72x¼" thick, $100; kitchen table with 2 leaves and 6 chairs, $79; chesterfield and chair excellent condition, $349; roll away bed, excellent condition, $100; and other household items and appliances. 479-3370.

LIKE NEW
Dining room set (8 chairs). Used only 6 times. Day 595-3341- eve. 479-3331

OLD ENGLISH SOLID OAK draw-leaf table, Jacobean twist legs, four high-back matching chairs, hand-stripped, natural finish, $550; maple country kitchen table, 24x42, 4 press-back chairs, $250. 479-5726.

FURNITURE SALE SAT
Selling houseful of furniture. Great buys on almost new furniture. We are moving and must sell!! Saturday morning 10 - noon. 2869 Richmond (Near Oak Bay)

PUBLIC AUCTION
Happy Valley Centre, Saturday Aug 18, 1 pm. Taking consignments now. 478-6293. See our ad under coming events.

MOVING, MUST SELL IMMEDIately, good almost new furniture, plants, knick knacks, Filter Queen vacuum cleaner and other household items. 385-8658 daytimes only.

MOVING MUST SELL, SOFA and matching chair, chairbed, table and chairs, queen size bed, one month old. 385-9190 Tuesday-Saturday after 6, anytime Sunday or Monday.

FIRE SCREEN, FRENCH PROvincial coffee end tables, love seat, Sklar queen sized bed, sofa, Danish walnut dining table, chairs, beds, curtains, bone china cups and saucers. 479-9920.

READY TO ASSEMBLE RUSTIC wood furniture, unique gifts. We also want, on consignment, handcrafted furniture and accessories. Monastery Furniture, 942 Fort Street, 383-2431.

OUR ENTIRE STOCK OF CHESterfields to be sold at huge savings — French provincials — Colonials — Traditionals — modern styles, etc. Echo Furniture, 704 View, 384-2214.

BENTWOOD ROCKERS JUST arrived. Limited supply at the low price of only $109.95. Universal Trading Centre, 584 Johnson, 383-9512

TEAK WALL UNIT, CHESTERfield suite, teak table and 4 chairs, bedroom suite, lamps. All new. Best offers. 388-9824 evenings and weekend

OAK BAY GARAGE SALE, BED, sofa and chair, desk, dresser, etc. Moving must sell, Sat. August 18th. 11am.-5pm. 1859 Monteith St. No early birds.

ETAGERE, CHROME AND glass, 5 shelves with matching nest of 3 tables, good condition, $325. 383-3969.

DINING ROOM TABLE AND chairs; hideabed. Reasonable. Evenings phone 478-8923, days phone 474-1992.

TEAK DINETTE SUITE, BUFfet, 6-chairs, $250. Sofa and chair; $175. Coffee and end table, $75. 478-9640.

97 FURNITURE

OLDER CHESTERFIELD suite, kitchen suite, bedroom suite, 22" console colour TV, phone 383-0896 ask for Tom

COLONIAL FURNITURE, 3-piece chesterfield suite, desk, small tables, and lamps. 477-6571

LARGE HIDE-A-BED, SCANdinavian design, perfect condition. Best offer. 382-9012; Sunday 595-3154.

MOVING MUST SELL COMplete furnishings for 2 bedroom house or apt. as new, $975. 595-5534 before noon or after 4 pm.

OLD OAK, 6 DINING CHAIRS, leather seats, $50 each. 6' oak buffet, solid brass handles, $450. 598-1351.

CUSTOM BEDS, CAPTAINS, $120, mates, $115, mates bunks, $150, 479-7400

CHESTERFIELD AND CHAIR upholstered in Sanderson blue floral print, $250. 592-6775.

RATTAN LOVESEAT AND COFfee table, 1-year old. $100 for both. 385-6295.

KROEHLER BROWN TWEED couch, excellent condition, $80. 383-5574.

WALNUT DINING ROOM SUITE includes table, 4 chairs and buffet, excellent condition. 478-5167.

TEAK DINING ROOM TABLE, buffet and 6 chairs. 479-6881 after 5.

COCKTAIL TABLE SET. $240. Buffet $80. Both near new. 382-4809 between 5-7 pm

WALNUT DINING ROOM suite. Buffet, table with 2 leaves, 4 chairs. $500. 721-3064.

3 ROOM GROUPING WITH stereo, complete, and extras, used 3 months. $1500. 474-1604.

TWO 4-DRAWER CHESTS, good condition, $40 and $50. 382-4516, evenings after 5.

BRAND NEW FOR HALF price, Box spring mattress style waterbed. 388-4190.

FOUR PLACE SETTEE AND chair, blue and gold. $300. 477-4227 after 5 weekdays

HANDMADE WOODEN 40" water bed frame, $90 or offers. 386-2905.

CHESTERFIELD BED, GOLD color, new mattress, very good condition, $90. 386-6532.

LARGE GLASS TOP DINING room set, new condition, $250. 385-8334.

CONTEMPORARY FOUR cushion chesterfield suite. $185. 477-5134 after 6.

1 YEAR OLD CHESTERFIELD and chair, $175. 595-4668.

TWO TWIN MATTRESSES AND one box spring, $75. 477-4032.

USED COUCH AND CHAIR, $75. 477-8824

NEAR NEW QUEENSIZE BED with steel bedframe, 384-3698.

CEDAR CAPTAINS BED, DOUble, 2 drawers, $100. 658-5019

98 TV, STEREO, RADIO SALES and SERVICE

Open 'til 9 Nightly!
385-5555
Independent Buyers
Discount Service Ltd.
939C Esquimalt Rd.
Stereos
Color TV'S
ENTERTAINMENT SYSTEMS TO FIT ANY AND ALL ENVIRONMENTS!
—Buy the best and reduce costly service calls!
Yes, we take trades!
No down payment! (OAC)
Free delivery!
Free parking!
In Store Bank Financing!
(FULL SERVICE WARRANTY)
—5 yrs. parts and labour on most new sound equipment
—Loaner supplied during service
—Full credit on upgrading 1st yr.
TECHNICS
Best-Buy Sound System
Receiver, Speakers, Turntable W/Magnetic Cartridge, $649
Technics SL 220 Turntable Semi-auto-Special $179
AR Speakers
AR 18 Speakers each $99
Used Stereo Equipment Priced To Clear
Marantz 3200 pre amp, 112 tuner, 140 power amp, 75 wts - pc...$599
Technics 25 watt rec (as new)...$279
Yamaha cassette deck TC 800 GL...$249
Pioneer Speakers CRS 300...pr $149
Lissen Speakers 212 S....pr $150
Technics 48 wt PC Receiver $389
ProLinear Stage 4....pr $99
Zenith speakers...pr $49
Terms available OAC
Car Stereo
Jensen, Pioneer Panasonic
Panasonic CX7100 Auto-Rev Deck, Special $159
★ New from Panasonic tape deck with equalizer, bi-amp, sep. power amps.
Panasonic
Color TV's from $499
20" Color Special $619
No money down. Low monthly payments! (OAC).
Open 10 til 9 Daily
10 til 6 Saturday
385-5555

RENT
OR
RENT TO OWN
TV and Stereos
and MICROWAVES
SPECIAL SUMMER RATES
COLOR TV's FROM $15
381-5622
27 W. Burnside
10-9 P.M. 6 DAYS A WEEK
• microwave • color TV • stereo
homark
• rentals • service • sales
"Home of the $10 service call"
This Months Special
All stereo component units 25% off.

5 YEAR WARRANTY
1979 20"
ELECTROHOME
COLOR TV
RENT TO OWN
AS LOW AS $22 per month.
NOTE: Rent to own available for any size, any make.
ALSO—we rent color TVs $25 per month—$10 delivery.
CITY CENTRE TV
OPEN 10 A.M.-9 P.M.
6 DAYS A WEEK
477-6971
Next to K Mart in the Mall

98 TV, STEREO, RADIO SALES and SERVICE

SOLID STATE SERVICE
Let factory trained technicians repair your Solid State TV, amplifiers, tape decks, turntables. No job too hard. Reasonable rates. ELECTRON TV SALES AND SERVICE, The Home Of Quality Service, 100 Burnside Rd. W. just up from Tillicum drive-in. 383-5432.

HELP
Too many color TVs taken in trade. Come in—make an offer, CITY CENTRE TV, next to K-Mart in the mall, open 10-9 p.m. 6 days a week.

CAR SOUND
Sales and service. Tape players, car radios, combination radio-tape players.
B.C. SOUND & RADIO SERVICE
931 FORT 383-4731

SANSUI STEREO AU 7900 amp-75 watts per channel, matching tuner TU 7900, Sansui SP-L250 monitor speakers, priced to sell quickly. 383-7567 or 656-5705.

SANSUI AU7700 AMP. SANSUI TU7700 tuner. Sansui SR212 belt drive turntable with Empire 2000T cartridge and 2-way speaker system. $1000 or best offer. 382-5591.

CABINET RADIO AM/FM AND record player. A fine piece of furniture in excellent working condition. See for yourself. Tel 381-6767, price $180.

USED RCA 25" COLOUR TV. A-1 working order with 90 day warranty $169.95.
ATLAS STEREO AND TV
763 Fort St 385-2712

I WILL COME TO YOUR HOME to service your TV for only $10. Call Jim 381-5622.
Homark Sales Ltd.

25" FLOOR MODEL CONSOLE, Zenith with 14 carat gold tuner, like new condition, $350 firm. 384-3663.

STEREO SYSTEM- ALTEC REceiver, BSR 710 turntable, 12" 3-way speakers, Koss headphones. $500. 477-4032.

FOR SALE: SONY STEREOcassette deck; Onkyo 65 watt amp; Connoisseur turn table. 385-3097

CB BASE MOBILE. 23 CHANnel, SSB, with power pack and small antenna. $100. 388-7683 after 5

WYNFORD HALL - SPACE helmet shaped, 8 track, 6 bands, 12 volt, 110 volt batt pack, portable $150. Bob, 478-9609.

COMPONENT STEREO: PHILlips amp, Garrard turntable, Monarch SM, 12" Lincoln speakers, $195. 477-8460

CABINET STEREO WITH AM/FM radio, record player and 8-track, good condition, $100. 598-7819.

USED BLACK AND WHITE TV $69.95. Phone 381-5622.
Homark Sales Ltd.

SEARS SOLID STATE AM FM stereo receiver and turntable. $150. 479-0215

TEN CHANNEL SCANNER, sonar VHF, and one 16 channel scanner, Tenelec. 478-7850

SANYO BASE STATION, WITH antenna. Needs slight repair. 477-1549

PROFESSIONAL TAPE DECK, purchased mid-1979, (Teac 3340S): Nearest Cash Offer to $1800, 479-8921.

SONY REEL-TO-REEL TAPE deck, like new, very reasonable price. 477-4281.

STEREO FOR SALE. CUSTOMbuilt Danish teak. Extension speakers. 477-5704.

STEREO 8-TRACK RECORDER, also CB base radio and antenna. 656-4359.

SONY 19" COLOUR PORTABLE TV, 3 months old. Best offer. 388-9824 evenings and weekend

ELECTROHOME COLOUR TV, 4 years old, 17" screen, $200. 656-1753.

BOUGHT NEW SYSTEM, PANasonic component stereo, $100. 385-5828.

TWO YEARS OLD, PORTABLE color television. Excellent condition. 595-7989 evenings.

AM/FM 8 TRACK CAR RADIO, 2 speakers. $125. 386-3896.

ONE PAIR OF BIC SPEAKERS, $295 or offers. 388-5792.

TRIO STEREO EQUILIZER, $200. 595-4197.

BOSE 901 SERIES II SPEAKers, for sale. 386-7972.

99 GROCERIES, MEAT and PRODUCE

SAANICH FRUIT GROWERS
MARKET GARDEN
Your Suppliers of BC Home Grown Fruit & Produce

Wine Logans 65¢ lb.
Jam plums and peaches 25¢ lb.
Nectarines 55¢ lb.
Blackberries 10 lbs. for $8.75
Green beans, 50¢ lb.
Squash and Zucchini 27¢ lb.
Pickling dills 50¢ lb.
Parsley 4¢ bunch
Bunch beets, 44¢ bunch
Ripe BC Grade canning Tom 25¢ lb.
No 1 Natural raw honey 85¢-$1.15 lb.

CANADA DOMESTIC GRADE
Peaches 20 lbs., $9.50
Red, purple, golden plums, 20 lbs., $9.50

CANADA NO. 1 GRADE
Blueberries $1.09 lb.
Local corn 6 for 75¢
Red and Green cabbage, 18¢ lb.
Turnip (Rutabagas) 24¢ lb.
Carrots, 18¢ lb.
New potatoes, 10¢ lb.
Greenhouse tomatoes, 50¢ and 64¢ lb.
Long English cukes, 70¢ each
White spine cukes, 37¢ each
Silver skin onions, 75¢ lb.

CANADA NO. 2 GRADE
Cauliflower, 30¢ lb.
White spine cukes (pickling) 3 for 59¢
CANADIAN C GRADE
Bartlett pear, 22 lbs., $10.50
Tideman and early Mac apples, 20 lbs. $9.50
2180 KEATING CROSS RD
652-1138
OPEN 10-5,
CLOSED WEEKENDS
BRING YOUR OWN CONTAINERS
BULK PRICES AVAILABLE

SEAFOOD
Fresh Cooked Crab $1.45
Fresh Crab Meat $5.99 lb
Pink Salmon
HEADS OFF
$1.85 lb
Much, much more!
FISHIN' HOLE
SEAFOOD MART
801 Goldstream Avenue
Langford
478-2544
We also present a course every Monday evening from 6:30-9:30. "Everything you always wanted to know about fish but were afraid to ask!"
Phone Allen, 478-7698

99 GROCERIES, MEAT and PRODUCE

FANNY'S
Cultured Cow
FRESH FRUIT
FROM THE OKANAGAN
Free Stone Peaches, 45¢ per lb.
Bartlett Pears 45¢ per lb.
Red Plums 45¢ per lb.
Okanagan Nectarines 45¢ per lb.
Tideman Apples 45¢ per lb.
20 lb. box for the above $8
Also non-carbonated Gatorade in the six pack tins plus perrie water. Another special from the Cultured Cowboys, 1215 Broad Street, 381-6334.

FRESH FISH
Brought in daily from Sooke direct to you from the Fishermen. We have the largest selection at the lowest prices.
Lots of "fresh" Sockeye and Cohos, $3.60 lb.
"Fresh" Pink Salmon $1.69 lb.
LOTS OF SPECIALS
Fishermens Market
1610 Island Highway, 478-4522

North Douglas Delicatessen

N. Zeal. Edam and Mozz	1.79 lb.
N. Zealand White Cheddar	2.09 lb.
N. Zealand Gouda	2.09 lb.
Canadian Yellow Cheddar	2.09 lb.
Cooked Imported Ham	2.69 lb.
Salami and Hot Pepperoni	1.69 lb.

Open Tue.-Sun. Closed Monday
3891 Douglas 479-1827

WILLIAMS
QUALITY MEATS 795 FORT ST.
384-0525 — 384-0526
GRADE "A" FREEZER BEEF
Sides $1.49 Hinds $1.79
Full Baron $1.69
Weight loss in cutting, boning and trimming will increase the price per pound.
Chargex Accepted

Okanagan Fruit
APRICOTS (Domestic Gr) 45¢ lb
PEACHES (Domestic Gr) 49¢ lb
PICKLING DILLS (#2 Gr) 39¢ lb
Bill Bayley Garden Centre
Colwood Farmers Market
478-8822

CORN
U-Pick 50¢ per doz
And Picked $1.25 per doz
Open 8 am to 8 pm. Phone 652-1620. No Sunday business.

SILVER RILL FARMS
Fresh picked corn is available every day. 7179 Central Saanich Road, 652-3509, 652-2019.

FRESH CORN
New crop. 4818 Cordova Bay Rd. Saturdays only 8:30-5 pm.

PICK YOUR OWN CORN
New patch at 1542 Hovey Road, off Stelly's X Rd. 65¢ per dozen. Silver Rill Farm. 652-2019.

ALBERTA GRAIN FED BEEF
Information phone Bob. 381-6621.

BLUEBERRIES
Fresh, ready picked, available soon. 383-1233

FIRST QUALITY PEACHES, good size, case lots; Freestone variety. 383-1233

NEW ALBERTA HONEY, UNpasturized. Alfalfa-clover, $1 lb, your container. 385-3447.

STRING BEANS, U-PICK, 35¢ lb. Also, fresh corn. 6506 Oldfield Road.

CANNING TOMATOES. 20 pounds, $6. 6432 Pat Bay Highway

SAANICH ORCHARDS
The new crop of apples are ready now. Open daily 652-2009.

GOOD QUALITY APPLES AND peaches, others. 5016 Westley Rd.

FIELD TOMATOES, U-PICK, by appointment. 652-1656 after 4 pm

CANNING TOMATOES. PHONE 479-1338, not Sundays.

CARROTS, $3 PER SACK. POtatoes, $1.50 per sack. 652-1546

CORN FOR SALE. 6435 OLD Field Rd.

PICK YOUR OWN CORN, 75¢ A dozen. 652-5522.

100 MISCELLANEOUS FOR SALE

EXQUISITE CHINESE RUG, 4x6, rich gold design, $1100. 598-7557.

SHELF FOR SALE, 12'X6' HIGH x10" wide. Phone after 6 pm, 478-8546.

PHILIPS DELUXE SUN Health lamp. With exclusive dial atan. 382-1537

SINGER GENIE SEWING MAchine, brand new, retails $329. Asking $240. 592-3776.

4X8 POOL TABLE INCLUDING 2 sets of balls, cues, sacrifice $225. After 4, 478-5344.

DISHWASHER, WESTINGhouse, 2 years, $200. Comfortable brown couch. 477-9493

USED FILTER QUEEN, EXcellent condition, all attachments. 595-3270.

THREE BEDROOM COTTAGE, for demolition or removal. Call after 6, 474-1415

CASH REGISTER VICTOR 510, electronic, 1 year old, excellent condition. 721-5149.

BOOK SALE, PRIVATE COLlection. Saturday 10:00-1:00, 5161 Agate Lane.

CRAFTSMAN 10" RADIAL ARM saw, new model, metal cabinet stand, $475. 384-0764

APARTMENT SALE
Drafting stool, reclining rocker, lovebirds, carpets, speaker cabinets, and more. 385-9630.

TABLE SAW, $500 AND CORIgated fastener, $150. 383-6483,-days 656-5772.

CERAMIC EQUIPMENT
Poring table, mixing tank, molds and greenware. 479-7882.

SCOTSMAN SHAVED ICEmaker, 4-drawer cash register. 477-0710, 12-9 pm.

WASHER AND DRYER, $100; walnut drop-leaf table, $50; pool table, $45. 595-8392.

MATTRESS. POSTUREPEDIC, clean, good condition. Some luggage. 477-2147

CLEAN USED BRICKS, 30¢ each; slate slabs, $60 a ton. 382-4555.

18" HOMELITE SUPER MINI gas chain saw with carrying case, as new. Call after 5pm, 385-8683.

KENMORE APARTMENT SIZE washer spin dryer, $100. 388-5338.

MISC. FURNITURE, DEEP freeze, Hitachi tv, radial arm saw. 652-2984.

MAGTAG WASHER AND dryer, excellent condition. 642-4897 after 5 pm.

30" STOVE, FRIDGE, WASHER. Twin beds. 1325 Rudlin St. 384-7991.

ONE BIRD HOME RESPIRAtor, as new, $150 or nearest offer. 598-8419 after 6:30 pm.

BEAUTIFUL DIAMOND ENgagement ring, matching wedding ring-bargain $400. 477-0512.

DOUBLE BED, ARM CHAIRS, side tables, toys, in good condition. 384-4206.

CHESTERFIELD AND CHAIR, $75. Oven, working order, $75. 595-1409

100 MISCELLANEOUS FOR SALE

13 CU. HARVEST GOLD ADmiral manual defrost $268.88; McClary 30" range $89.95; 2 pc coffee table set $35; antique 4 drawer chest with mirror $128; 5 pc dining room set $189.95; 5 pc dining set by Liberty $349.95; used sofas and chairs in blue, green, brown and gold from $139.95 to $599.95; Viking 30" stove $59.95; 9 pc solid wood dining room set, $599.95. French Provincial occassional chair, $148.88. Spanish style arm chair, $58.88. Utility cabinet, castors, $194.95.

TheTraders
388-6264 715 Finlayson
Open nights 'til 9 p.m.
Sat. 'til 6, Sun. 12-5

NEW AND USED
4 Pce. Chesterfield suites $839 and $679, 2 pce. chesterfield suites, $399; to $699; 3 pce. corner sectional chesterfield, $649; Swivel rockers, $189; Hideabed, $249; 9x12 Oval braided rugs, $119; Solid birch table and 6 chairs, $579; Duncan phyfe drop leaf table and 6 chairs, $698; China cabinets $99 to $379; Sets of 4 dining chairs $99. to $269; chests of drawers, $59 to $119; dressers $95 to $119; Bedside tables, $14.95 to $49; students desks $39.95 to $159; Wardrobe $149; 7x9 British India rug, $189; Brentwood rockers, $119. We need good trade ins. Use your Chargex or Master Charge.
Pandora Furniture
1050 PANDORA 383-6319

ISLAND JANITOR SUPPLY CO LTD
2519 Douglas Street
All Make Industrial
Building Maintenance Equipment. Parts and Service. Floors, carpet machine. Vacuum cleaners.
Clarke, NSS, Tornado, Pullman, Commercial Hoover, Mighty Maid, Centaur, World, Advance.
FREE PICKUP & DELIVERY
FREE ESTIMATES
PARTS AND SERVICE
386-6434
WE SERVICE
WHAT WE SELL

the Butcher Block Shop
4011 QUADRA ST.
AT McKENZIE
GREAT GIFT IDEA
GENUINE hardrock maple carving boards priced from $9.95. Ideal gift for wedding, birthday, housewarming etc. Will last for years. See the complete line of Butcher Block tops and bentwood chairs.
479-5921

auctions · appraisals
AUCTION EVERY FRIDAY NIGHT
Kilshaw's OF VICTORIA
six generations
1115 FORT ST. 384-6441
Antiques and Modern Furnishings

Vacuum Cleaners
Nearly new and reconditioned from $25.00 guaranteed. Current models always available: Compact, Electrolux, Filter Queen, Kirby, Hoover, Sears-Kenmore, Eureka, Lewyt, G.E. etc. Power nozzles adapted to any machine. Repairs every brand. Trades welcome. Top of line Built-ins - $325.
Mister Sweeper, 906 Esquimalt Road (at Head), Colwood Corners Mall next to Highway Supermarket. 386-3717, 474-1011.

BLANSHARD AT VIEW
INTERNATIONAL WATERBED (VICTORIA)
386-8858

BRITISH INDIA RUG, 10X15. Plastic laundry tub. Gibbard walnut double bed. Used glass, assorted sizes. Double box spring, free. Will trade 21" commercial floor polisher for table saw. Suspended ceiling main T's. Picture frame. Yellow cedar, rough 2"X4¼". Federal 100 amp electric service. ½ horsepower electric motor. 1 yellow sink and faucets. ¾" styrofoam insulation. Electric baseboard heater, 750 watts. 598-7501, 598-5821

GARAGE SALE SAT.
Bunk beds, dresser, writing desk, television, 3M copy machine, 15" summer and winter tires, pet cages (3 sizes), miscellaneous items. 4325 Dieppe Road, near Quadra. 479-3331

UPHOLSTERY
Quality fabrics for less. Upholstery supplies and tools. Guaranteed workmanship available.
Morgan's Fabrics
2070 Cadboro Bay Rd. (near Fort and Foul Bay junction). 598-4011.

FREE ORIENTATION SESSIONS covering wood selection, project design, equipment use and safety at TOOLS 'N SPACE. The fully equipped hobby woodworking shop for handy men and women. Get in touch with your talent — anyone can. Tremendous savings too! Open Mon.-Thurs. 10-10, Fri. and Sat. 10-6. Call or visit today, 383-9600, 338 Catherine St. (at Esquimalt Rd.)

EATON'S WAREHOUSE STORE
749 View St.

CHILD'S SINGLE BED, $35. Wringer washer, good, $40. Girl's bike, $25. Highchair, $12. Car top carrier, $8. Portable white sewing machine, $85. Small bookcase, $12. Lawn mower, good, $15. 4-drawer chest, $35. Small desk, $10. Desk, $20. 30" electric range, $45. Sofa bed, $35. Small table, 2 chairs, $35. Table, 4-chairs, $40. Tricycle, $12. 595-5498.

LEAVING PROVINCE, MIScellaneous for sale. Solid wood living room set, must be seen, includes chesterfield, chair, coffee table and two end tables, perfect for family room or recroom, $1000 firm; Like new, fridge, avocado, $600; automatic washer, $250; sundry items. 383-6140, evenings.

TYPEWRITER, ADLER ELECtric, legal size	$400.00
Anchor, Northill #12-R, 26 pound	$80.00
Gas Tanks, plastic 5 gal	$10 ea
Cabin trunk	$30.00
Single bed, 36" Sealy	$80.00
Wool carpet, rust, 9'x12'	$120.00
Headboard, 36", mahogany	$30.00

592-3570

4½X9 POOL TABLE, CUES, balls. Excellent condition. $700. 598-2604, 595-7553.

AVOCADO DRYER, GOOD REpair, $125. Washer needs timer, $25. 656-4439

100 MISCELLANEOUS FOR SALE

GOOD USED

modern rosewood finish coffee table $69
solid hardwood round tier tables (2) $159
matching step table $99
Simmons brown hide-a-bed $249
swivel pedestal chair $49
single pedestal desk, 4 drawer $99
many new assorted Vilas hutches reduced 50%, priced from $99
2 pce. chesterfield suites from $199
5 pce. bronzetone dinette $89
assorted pictures from $19
Sanyo demo turntable $59
naugahyde recliner $139

STANDARD FURNITURE

Bargain Basement
FREE DELIVERY
Browsers welcome
New items arriving daily
Trade-ins accepted
credit terms available
737 Yates
382-5111

GREAT AUGUST
Home Furnishing
SUMMER SALE
Continues!

Deluxe pine, boston rockers, $118.88; 4-pce. living room group: sofa, swivel chair, regular chair and ottoman, $798; 8-pce. pine dining room suite: buffet, hutch, treasle table, 4 side and one arm chair, $1599; 3-pce. wall units from $548; 5-pce. dinette suite, $199; Colonial sofa and swivel chair, $588; solid oak 4-pce. bedroom suite, $995; Kroehler pine 6-pce. bedroom suite, $1399.95; deluxe queen size Restonic mattress and box units, $339.95; mates bed with mattress, $199.88; 39" twin size mattress and box set $108.88; velvet headboards 39" - $29.95, queen size - $59.95; double pedestal desks, $109.95; etc., etc.
also
Special offer on Speed Queen washer and dryer pair — Save $220. Was $988, Special $768 pr. May be purchased separately at slightly higher prices. White or almond. Note: this offer good till Mon., August 27 or while quantities last (whichever comes first.)

SALE HOURS
Sundays
11 a.m. to 5 p.m.
Monday-Saturday
10 a.m. to 6 p.m.

COLWOOD-LANGFORD
Furnitureland
1610 Island Hwy.
(Farmers Market)
Tel. 478-1921

PUBLIC AUCTION
SAT., AUG. 18
1 P.M.

CARS
69 Morgan 4+4 Roadster; 68 Dodge Polara; 71 Fiat 2-dr sdn; 76 Plymouth Fury; 68 Z28 Camaro; 67 Camaro SS; 72 MGB plus more.

TRUCKS
68 Chev ¾ ton 4x4; 73 Ford ¾ ton plus more.

MOTORCYCLES
78 Kawasaki KZ 650 Touring Special; 74 Yamaha TY 250 Trials; 68 Triumph 650 Bonneville custom chopper plus more.

TRAILERS AND CAMPERS
35' 63 International camper bus 1977, 32' Airstream Excella 500 plus 77 Town and Country wagon (1 unit); long box camper for import truck.

BOATS
15½' clinker with trailer plus more.

MISCELLANEOUS
Pool table; 2 single beds, 3 pc. living room suite; 5 HP lawnmower; fishing gear; discontinued first line latex, enamel interior and exterior tinted paint, 33 gallons, 75 quarts. Plus many more odds and ends.
HAPPY VALLEY
AUCTION CENTRE
3504 HAPPY VALLEY RD.,
478-6293

Mais Furniture & Appliances

Clearance
Corner Specials
New teak 5 drawer chest, reg. $231 now $199; china cabinets, reg. $179 now $139.

Used Bargains
Buffet $129, Viking side x side fridge/freezer with ice maker, $595; Viking portable dishwasher, $178; Speed Queen washer and dryer, $298; 24" Moffat range $228, fridge $40.

1821 COOK
385-2435

Wosk's

TRADE-INS
26" color console TVs from $69
Contemporary sofa and chair $99
Braemore crushed velvet chesterfield suite, near new was $799 $499
6 pce. sectional $199
Selection of good used fridges

1810 STORE ST.
NEXT TO CAPITAL IRON
385-8781

1 REEL TYPE LAWNMOWER, gas, $50. 7 tube thermo-grate, like new, $50. 478-6452.

SANYO COKE MACHINE, near new needs air circulating fan, $150. 478-9609.

ST. MARGARET'S BLAZERS, sizes 4, 5. Double bed, $40. 592-7049.

100 MISCELLANEOUS FOR SALE

ANTIQUES, COLLECTIBLES, used modern furniture, large and small appliances. Reconditioned bicycles, lawn mowers, tools, tires, baby items, numerous miscellaneous items. Bill's Bargain Barn, Craigflower and Tillicum. 384-5235. Tuesday-Sunday. We Buy, Sell, Trade and Deliver.

MOVING ONLY 3 DAYS LEFT. French provincial, couch, chair and matching coffee table, $300. Also beautiful cherrywood finish dining table and chairs, $375. Pantry $35. Chest of drawers, $40. Also firescreen, houseplants, office chairs. Lady Kenmore washer and dryer, $350 firm. 598-4342.

WOOD STOVE, FISHER "Grandpa", used very little, $600; unique Vanguard fridge, wood-grain arborite finish, stainless steel-lined, six separately controlled compartments, large across-the-bottom freezer, must be seen, $400. 478-5466.

POOL FILTER, $55. SINGLE bed with frame and rollers, $25. Air cooler, $12. Display aquarium with lights and heaters, $85. Lawn sweeper, $38. Old radio, $40. Single cyclinder air compressor and hose, $295. 3x4 aluminum window, $12. 383-8281.

LARGE WELL BUILT DOG house, approximately 40x44x30 high, $45. Table lamp, $5. RCA stereo-combination, am/fm, light mahogany cabinet, $30. Assorted books, some French, National Geographics. 388-9393, 1079 Lodge Avenue.

HOMELITE
CHAINSAWS
SALES—PARTS—SERVICE
RENTALS
GIBSON POWERCRAFT
2520 Government 382-8291

STORM WINDOWS — INQUIRE now about plexiglass as a storm window. Light weight, a better insulator than glass. Install now while the weather is mild. THE PLASTIC SHOP, 2105 Douglas St. 386-1477.

USED APPLIANCES, fridges, stoves, washers, dryers, Hoovers, wringer washers, deep freezes, 30 day warrenty. Bill's Bargain Barn, Craigflower and Tillicum. 384-5235 Tuesday-Sunday

BAKERY EQUIPMENT
Retarder, 140 quart Hobart mixer, 160 loaf electric oven, donut fryer, breadrack, etc. Can be seen until August 22nd. Business, 112-746-6812, residence, 112-746-4668.

CASH DISCOUNT PRICES ON: MAYTAG WASHERS DRYERS AND DISHWASHERS / You can afford a Dependable MAYTAG from Butler Brothers, 1724 Douglas St. (across from the Bay) 383-6911.

ONE BLACK ANGUS ELECTRIC stove, roasts and broils, 16x10x8½, $20; one set washable chesterfield covers, 3-cushion size, plain green, $20; one kitchen garbage holder, white, new, $5. 386-9341.

6 PC DINING ROOM SUITE $350; cream and green loveseat $215; tangerine arm chair $69.50; Speed Queen automatic washer $125. Mel's Bargains, 3460 Quadra, 384-3152. Chargex and Mastercharge available.

BLACK VIBRATOR RECLINER $120; 30" Tappan Gurney electric range $125; 4'6 Grange unit $160; 30" patio table $16.50. Mel's Bargains, 3460 Quadra, 384-3152. Chargex and Mastercharge available.

MOVING, HOUSEHOLD ITEMS sale. Dressers, bookcases, single bed w/headboard, console TV, garden tools, chairs, 10 speed, many other items. All reasonably priced to sell and in good condition. Phone 595-0509 after 5.

CHINA CABINET, ROLL AWAY cot, kitchen table, one kitchen chair, aqua-massage, slow cooker, shelving, countertop dishwasher, various blinds, draperies and curtains, fur rugs, storage cabinet. 385-7376

LARGE WHITE REFRIDGERAtor freezer combination, $150. Hoover spin dry washer, $75. Roll away Ping Pong table, $45. 1200X Tasco microscope, $50. Toastmaster broiler oven, $45. All good condition. 598-2770

TYPEWRITER, SMITH CORONA Clipper 70. Manual portable Pica, excellent, $85. Steno chair, fully adjustible. Quality. Excellent condition, $50. Blinds, peeled Bamboo, 6' wide, 6'6" deep. Good $7.50 each. 383-1575.

ATTENTION RESTAURANT owners. New office chairs, $17.50 each. 4 tables, 36"x36", $75 each. Hot food table, $750. Stainless steel table, 6'x3' with butcher hooks, $300. Phone 598-1246, 592-2611.

STIHL Chainsaws
SALES—PARTS—SERVICE
RENTALS
GIBSON POWERCRAFT
2520 Government 382-8291

BETTER PRICES/ BETTER delivery.
Kitchen-aid dishwashers.
KENYON SALES
386-1214, 24 hours

DE HAAN'S OF DUNCAN, phone 746-4574, 2921 Allenby Rd, Duncan, B.C. Carpet sale, save 15%. Drapery material sale, save 15%. Upholstery materials, save 15%.

OLIVETTI CALCULATOR, 7"x11", $55. Adjustable bar carrier for car, with gutters, plus box for camping gear, $35. Car—trailering mirror, used once, $7. 477-1021.

COCKTAIL LOUNGE BUCKET chairs, Hobart dishwashing system. MKE salad table. Jockey box. Triple bar sink. Tables, bases, plus other miscellaneous restaurant equipment. 381-5009

GIANT HIGHWAY SALE, 262 Old Island Highway. Double and single beds, bunk bed, hide-a-beds, vacuum, colour tv, washer, dryer, fridge, stove, chesterfield, etc. 479-3231.

NEW WHITE WITH GOLD TWIN bed without mattress, $40. Gun rack with drawer, $8. 30" electric range, everything working, $35. 10' kitchen cupboards, $25. 479-5324.

NEW, NEVER USED BAYcrest stainless steel cookware, cost $105. Selling for $80. Modern bookshelf, $60. Old solid oak kitchen table, $125. Cash only. 598-4872.

100 SQ. YARDS WHITE BROADloom for two bedroom apartment, $400. 10x10 Axminster rug, like new, $300. Triple dresser with mirror, chest and night table, like new, $200. 386-1816

SCOTTISH GRANDFATHER clock, mahogany case, circa 1860. All original, $1200. Round oak table with leaf (40"), 4 chairs, $850. Phone after 6pm 385-6626

USED SCHOOL DESKS!
Limited supply at $10. each or 3 for $25. Great for the kids. Universal Trading Centre, 584 Johnson, 383-9512

DELUXE 2 DOOR FRIDGE; white, square, sep freezer, $165. Apt size fridge; square, crosstop freezer, 4 shelves, crisper, $130. Excellent condition. 477-5295.

MAN'S LEATHER JACKET, size 42; quality see-through draperies, 16'x84"; wedding gown, petite; lady's leather and wool suit, size 8. 652-5514.

SANYO CASSETTE TAPE deck. Swag lamp. Table lamps. A wide selection of wood turnings. 1136 Holly Park Road, Brentwood Bay.

ANTIQUE STYLE OCCASIONAL tables. Walnut gait-leg drop leaf table. 5-drawer dresser. End table. Plants. Table lamps. Miscellaneous. 385-0258.

50 HP JOHNSON; 7 TUBE thermo fireplace heater with blower; off green rug 10x18; hall runner; Colonial chesterfield and chair, orange brown. 656-5352.

PAIR CAMPER JACKS, 30" bar, as new. Wind-up type with crank, Reg $145. Selling $95. Also Small outboard motor, 1.7 hp, ideal for canoe. $95. 595-4486.

LARGE GOLD SHAG RUG, EXcellent condition. 477-4281.

LOVELY OLD OAK ANTIQUE wall phone, $150. 656-4296.

100 MISCELLANEOUS FOR SALE

PING PONG TABLE, $25. RANGer roof rack, new, $10. Two radial tires, new, HR78-14, $120 pair. Tote-um-pole for loading boat on car, $25. 384-9678 after 5.

FRIDGE, $20; ROLLAWAY bed, $10; 15-gallon aquarium, accessories, $30; mahogany dining room suite; wardrobe stand, $10. 381-5407.

COMPLETE OLD STYLE SHUFfleboard, pinball machine, needs work; $50. Ford car seat, $10. Chrysler outboard cables, $10. 477-8460.

QUEEN ANN DESK AND chair, $450. 17x34 Persian rug, $275. Ridgeway grandmother clock with Westminister chimes, $700. Phone 721-5179.

GLASS DISPLAY/TROPHY cabinet, 46"hx26"wx71"l, may be seen at the Glenlyon School: 1701 Beach Dr, Monday-Friday; 8:30 am-4 pm. Offers.

41 SQ. YARDS RED AND ORange carpet. Almost new. $250 or offers. 19 sq. yards green carpet, $20. Available on August 29. 721-5163

30 GAL. ELEC. HOT WATER tank; 54" bronze brocade fitted bedspread; approx. 80 sq. yds. gold beige shag rug; 2 pair lined short drapes. Offers. 721-5180.

CHAINSAWS
Alf Becker and Son Ltd.
2981 Tillicum 384-6414

GROWER'S SELECT TROPIcal Plant Mart. Quality plants. Low prices. Wholesale, retail. 414 Craigflower Rd. 381-5522

BURL CLOCKS, BEAUTIFULLY handcrafted. Wedding, anniversary gifts, reasonable. 592-6015.

WE BUY AND SELL APPLIances. James Bay Appliance Repairs. 2626 Bridge Street, 383-4762.

BRAND NEW NEVER USED gold Moffet: fridge $459, stove $369, built-in dishwasher, $389. After 6 on weekdays, 385-3975.

CUSHION FLOORING, 12 PATterns. Ceramic tiles, contactor selling extra stock, half price. 479-5966.

APARTMENT SIZE WASHer/spin dryer, excellent condition, $200 or offer, after 6, 388-7656.

7X12 BROWN AND GOLD CARpet, as new, $60; 11½'x2'8" hallway runner, gold and green, good condition, $20. Phone 595-4992.

RETAIL STORE FIXTURES for sale, glass counters, cash registers, clothes racks, etc. Inquire, 385-0510.

TWO 39" BEDS $25 EACH, birdcage $10, am/fm phono 8 track stereo system $100 or best offer. 384-0925.

MOFFAT DRYER, CRAFTSman electric mower, 4 drawer dresser, twin bed, chrome dinette set. 382-7597 between 10 am-7 pm

BARGAIN. STEAMSHIP trunk, very good condition. Metal reinforcements. 44"X22"X11". Made in England. $20. 592-2984

PORTABLE SANYO WASHER spin dryer $50. Headboard and boxspring $15. After 5 pm. 384-0372.

ITEMS FOR SALE, CARPETing; fish tanks, 15 gallon and 20 gallon, completely equipped. 384-1525.

KENMORE 24" WIDE WHITE range, one year old, $150; Panasonic black and white 12" tv, $50. 598-8258.

MOVING, WOODEN FRENCH windows, prohibitive to replace, several sizes, reasonable. 592-0556.

FREEZER 22 CU. FT. $200. 7 dozen old style beer bottles in cases, $6 per dozen. 477-7462 after 5 pm.

OLD RED BRICKS 10¢-25¢ each, canopy for ½ ton pickup $50, 40" electric stove $40. 479-2488.

POWER MOWER
Gas powered, reel fight 18" Craftsman, not used since servicing, $175. 478-9474.

ROSENTHAL GRILLE FLATware, 4 place settings and salad servers. Retail price: $400; selling for: $350. 595-1675

2 BRASS TABLE LAMPS, $100. 2 table lamps, $35. Double Sealy Posturepedic mattress and spring, extra long, $200. 477-4604.

60 CUBIC FOOT DEEP freeze, $200. 14' boat and trailer, $350. 262 Old Island Highway. 479-3231.

78 SQ. YDS. OF BROWN BROADloom, one 9x12 oriental, one 9x12 red shag. Phone evenings 385-0642

DOUBLE BOX SPRING, MATtress, bookcase headboard, $25; crib and mattress, $25. 474-2837.

SHARP ELECTRONIC CASH register, $300 or best offer. Restaurant coffee maker, $100 or best offer. 381-6365.

USED BRICKS, ALSO OIL range with tank, stand, and fittings, reasonable. Miscellaneous articles. Phone betweem 5-8pm. 384-7261.

GE ELECTRIC MOWER WITH new motor, $60; also misc. garden tools and camping equipment. 385-2408.

10" CRAFTSMAN RADIAL ARM saw $300 firm. 4x8 Gendron pool table, all accessories, $300 firm. 382-9230.

FUR COAT, ¾ LENGTH, Sheared Otter (like beaver), large mink collar, Oyster colour, from Saks, $375. 478-2556.

BRAND NEW 13 CU. FT. HOTpoint fridge, almond colour, $400. Mahogany bi-fold door, 4'x6'8", $25. 382-6055.

MOVING TO APT. WASHER and dryer, excellent condition, $350. 595-5534 before noon or after 4 pm.

3 PIECE DOUBLE BEDROOM suite with night tables, pink bathroom sink, 3 mirror medicine cabinet. Phone 385-5338.

WATERBEDS
Day or night, 478-7345.

VACUUMS
Eureka and Hoover. Sawyer Sewing Centre, 388-6228.

OUTDOOR INCINERATOR barrels. Ready for use, $6.49 delivered. 383-1328.

45-GALLON OAK WHISKEY barrels, good condition. $17.50 383-1328.

USED MICROWAVE OVENS, hardly been used. Make an offer. 381-5622. Homark Sales Ltd.

6X12 SLATE POOL TABLES from $1500, 4x8 slate tables from $900. Phone 753-6222.

HALF PRICE SALE, AUGUST 11th to 18th, St Vincent de Paul store, 840 View St., 382-3213.

QUEEN SIZE WATERBED ON 6 drawer pedestal, 4 months old, $425. 656-4977.

KENMORE ZIG ZAG MACHINE with console, $175. 386-7377, after 6.

HI FI STEREO/RADIO, 10 RECords, chesterfield, bedroom suite, $325. 384-0951.

KENMORE DRYER, USED 6 months. Best offer. 595-6365, 479-5555

SHEDS, BARNS, GARAGES, pre-fab or erected. 479-8056

TEMPORARY ELECTRICAL power poles, 100 amp and 200 amp box. 595-0690.

HITACHI PORTABLE WASHing machine, good working order. 595-5486 after 5.

AS NEW TOP OF THE LINE Inglis washer and dryer. $750. 658-5511

ATCO 14" REEL MOWER, $125, good condition. 592-4037.

SWIMMING POOL LADDER for 4' pool, new, $95. Phone 652-1831.

SMALL FLOOR POLISHER and scrubber for sale. 386-3896.

22' FREEZER, 5 YEARS OLD, $260, 595-7015.

100 MISCELLANEOUS FOR SALE

INTERNATIONAL KNIVES

QUESTION: What is a Bug Gun?
ANSWER:
A Safe and Effective Fly-Shooter that's lots of fun. It's Faster and Easier than a Fly Swatter
QUESTION: Is it Expensive?
ANSWER:
No! It's only $2.99 and you can pick yours up at INTERNATIONAL KNIVES.
DON'T GET BUGGED THIS SUMMER BY PESKY INSECTS. TRY OUR BUG GUN!
574 Yates St. 383-2422
(Across from the Post Office)

SUNTIME
Yacht Shop
20% off all brass and copper lamps, August 18-25, a great selection to choose from.
2403 Beacon, Sidney, 656-2434

AVACADO RANGE, $200. White left hand door fridge, $250. Washer and dryer, $325. 479-3209

UTILITY TRAILER, WELL built, 14" wheels, $200 or best offer, 385-4835.

DEEPFREEZE, 15½ CU.FT. Brentwood, $250. Phone 743-5896, Mill Bay.

ARTIFICIAL FIREPLACE FOR home or apartment, table, four chairs. 383-7758.

45 YARDS GOLD SHAG CARpet and underlay, excellent condition, $200. 478-2700.

MCLARY 13' CUBIC FOOT fridge, excellent condition, $150. 385-2408.

CHROME OFFICE SWIVEL chair, $60. Sump pump, with 100' of hose, $60. 656-4310

BRITISH INDIAN 9X12 BEIGE carpet, good condition. 592-3107 after 5

30" FRIDGE AND STOVE, white Admiral. Wringer washer. All good condition. 598-2517

TRADE REEL LAWN MOWER. Good shape for rotary mower or sell, $70. 386-7375.

SHAWNIGAN LAKE COUNTRY Club social membership, $350. 477-4836

WRINGER WASHER FOR sale, good condition, please phone 598-1920.

COMBINATION RADIO, TV, stereo. Apartment size freezer. Best offers. 474-2709.

39" CONTINENTAL BED, $40. 1 sheer curtain, 102x96, $50. 656-4750.

DISHWASHER, COPPER, $200. Free stove and Inglis washer. 388-4135

M371 BOBCAT LOADER, NEARly new, good price, Phone after 5, 112-646-2007.

PORTABLE GENERAL ELECtric dishwasher, in good condition. $100. 652-2637

NEW CRANE LEFT HAND bathtub, with non-skid bottom, $110. 479-5989.

SPEED QUEEN WASHER/SPIN dryer, like new. Single bed, with bookcase headboard. 381-6398

COAL STOKER, $125; WRINGer washer, $40; miscellaneous. Phone 477-5796.

1 SMALL SQUARE CORNER fridge in good condition $40. 479-2583.

BRAND NEW ULTRA SUEDE Ports navy blue blazer. Size 14. $225. 388-9963

ELECTRIC STEAM TABLE, 1 gas grill, 1 gas pizza oven. 386-8998 after 5 pm

NEAR NEW MATCHED DIAmond ring set, value $1400, must sell. Best offer. 477-1221.

2000 RED BAKER BRICKS IN excellent condition, 35¢. 479-8786.

7-PIECE DINING ROOM SUITE. Other miscellaneous. 592-3892.

NINE BAGS MANURE OR SOIL, $10; sand $12. Delivered, 592-7068.

B/W TV $50, HEATER $10. 592-7978 evenings.

BEAUTY SALON DRYERS AND chairs, etc. for sale. 479-9244.

GE DISHWASHER, GOOD CONdition. $150. 478-9953.

VIKING AUTO WASHER, $30. 477-6107

ROUTER HEAVY DUTY B&D, $70. 478-5751

FRIDGE (VIKING), LARGE, IN good condition, $150. 388-9143.

ST. MARGARETS UNIFORM size 12. 656-5638 after 6.

REEL LAWNMOWER, BRIGGS & Stratton engine, $25. 479-6072.

ZIGZAG SEWING MAchine, $100. Phone after 6pm. 382-2617.

FREE PALLETS FOR FIREwood 383-0084

FOR SALE, PING PONG table, $45. Phone 383-9670.

G.E. PORTABLE AUTOMATIC washing machine, $95. 598-8377.

OLDER WASHING MACHINE, $50. 478-1952.

CHESTERFIELD AND CHAIR, earth tone. Phone 479-8491.

PURE SILK PERSIAN RUG, 5'x3½', must go. 658-8874.

ALUMINUM PATIO SLIDING glass door, 6x10x8, $75. 479-4847.

METAL SHELVES, 3 SETS, $15, $20, $30. 381-5066

ALUMINUM WINDOW, 5X12'. 3 panels, single glazed. 592-3735 after 5 pm

MITRE BOX AND 4" JOINTER. 388-7674 or 386-1819.

EIGHT COUTT'S CARD FIXtures, in good condition. 388-6451

USED RED BRICKS FOR SALE. Phone 595-0875.

FRIDGE, $25. 416 CECILIA, OFF Washington, 383-3528.

50 FEET OF SUNDECK RAILing for sale. 477-5981.

101 CHILDREN'S MISCELLANEOUS

FOR SALE: DRESSER $10, Gendron baby carriage $80, change table $30, walker $10, mesh playpen $20, Snuggly baby carrier $20, Jolly Jumper $10, 1 complete St. Margarets school uniform size 6, $75. All in excellent condition. 479-2583.

ROUND-A-BOUT
Children's Clothes
Taking school uniforms and dance shoes. 1005 View, Tues-Sat, 10-5 p.m. 385-6552

MARMET ENGLISH PRAM, $300. Snuggli, $20. Wicker car bed carry basket, $12. Umbroller, $5. 478-0283.

GENDRON 3 WAY CARRIAGE, $45. Homemade captains bed, $100. Baby swing, safety gate, backpack. 388-5338.

GM LOVE SEAT, CHILDS BICYcle seat, both excellent condition. 479-8491.

LARGE SIZE TRICYCLE, plastic sit in rocking horse. 477-7618

BABY CRIB FOR SALE WITH mattress, like new, $75. 384-3979.

SNUGLI, LIKE NEW, $20. 652-5736.

GOVERNMENT APPROVED Durel baby seat, $25. 477-9732.

103 MISCELLANEOUS WANTED

WANTED: 6' SLIDING GLASS door, and used red brick. 477-3416

103 MISCELLANEOUS WANTED

AUCTIONS
EVERY TUESDAY
APPRAISALS
FOR PROBATE INSURANCE AND SALE PURPOSES
386-3308
LUNDS
THE AUCTIONEERS AND APPRAISERS FOR VICTORIA AND VANCOUVER ISLAND

THE SALVATION army needs your re-usable clothing, furniture and household goods. "Help us to help others." Family Thrift Stores. Victoria, Sidney and Langford. For pickup — 386-3295.

WANTED
Quality used furniture. Bedroom and dining room suites. Drop front and secritaire desks, Cedar chests, lamp or end tables. Nests of tables, china cabinets, etc.
Pandora Furniture
383-6319

CASH
Vintage clothing, furs to 1950, Linen, costume jewelry, china, glass, collectibles. Small unique or antique furniture, prints, brass, etc. 11 to 5 384-4547, after 6pm 385-9878, 577 Johnson St.
THE BAY WINDOW

I NEED ANTIQUES AND COLlectibles, wood furniture, crocks, old wood tools, Doulton figurines and jugs etc. Old trunks, Indian baskets, oil lamps, old tins, china, plus any interesting collectible. Fair price paid by reputible dealer, 479-2684.

CASH FOR SCRAP
We buy re-cyclable scrap metal, industrial and domestic.
CLEANSTEEL PRODUCTS LTD.
343 Tyee Road, 384-4161.

GUNS NEEDED!
Good used hunting rifles and shotguns.
International Knives Ltd.
576 Yates St. 383-2422
(across from the Post Office)

CASH
Used colour TV's needed desperately for resale — We buy for cash. Call 381-5622 for estimate. Homark Sales Ltd.

PUBLIC AUCTION
Happy Valley Centre, Saturday Aug 18, 1 pm. Taking consignments now. 478-6293. See our ad under coming events.

BEER BOTTLES
and cans 60¢ doz. Old car batteries, radiators, copper, brass, lead etc. 526 David, 383-1328, 8-4.

DIAMONDS WANTED
Cash for your diamonds and rings in any condition. Universal Trading, 584 Johnson, 383-9512.

HARLEQUIN ROMANCES, woman's weekly; other paperbacks, hardcovers. Oak Bay Books, 592-2933, 592-3926.

URGENTLY REQUIRED
Refrigerators, freezers, automatic washers, dryers. Phoenix Appliances: 384-0423.

CASH FOR SAMURAI SWORD, wanted for collection, authentic and good condition. 658-8493, 478-9123 ask for Doug.

WANTED, HIDE-A-BED, small round wicker dining table and 2 chairs, also wicker trunk, chesterfield. After 5pm. 479-4952.

WANTED-CLOSED CHINESE designed cabinet. Shelves, good condition, about 5'. Evenings 598-1241.

SELL OLD BOOKS TO THE HAUNTED BOOKSHOP
382-1427

WE BUY FURNITURE AND APpliances. Phoenix Appliances: 384-0423, mornings best.

WANTED: ROYAL DOULTON figurines and Toby Jugs, copper and brass. 386-0911, 383-0405.

WANTED WORLD BOOK ENcyclopedia, no older than 1975. 656-5157.

WANTED 6 OR 12 VOLT ELECtric winch. Phone after 5:30 pm: 642-5353.

WANTED MEDIUM SIZE COMpletely enclosed utility trailer. Phone Chris, 385-6664.

GARAGE DOOR, OLDER style wooden, 3 part folding, 8x6'6". 477-1140.

WANTED: GENDRON 3-WAY buggy, car seat, pin cushion ladies, 479-1974.

WANTED OLD CLOCKS, tools, old wooden rocker, any condition, 595-7640.

WOOD DINING ROOM SUITE and chrome kitchen suite wanted. 479-3231.

CEMENT MIXER, SINGLE canopy bed, and queen size waterbed. 479-7505.

WANTED SUBMERSIBLE deep well pump, tank, pipe, wire. 746-6490.

RECORDS: COLLECTOR wants 1950s hit parade, western. 474-1071 around 6.

WOODLATHE LARGE SOLID bed, joiner 6 or 8", sander, disc and belt combination. 383-1369

UNIVERSITY STUDENT REquires desk in good condition for fall term. 478-2090.

OAK COMMODE OR WASHstand, in good condition. Reasonably priced. 479-2309

YOUNG COUPLE NEED older cabinets, display cases. Will refinish. 386-3469.

FRIDGES AND FREEZERS bought. 383-7213. All Temp.

TOP PRICES FOR OLD POSTcards. 595-7567 or 383-8311.

WANTED: 1½ YARD CAPACity cement mixer, 598-2675 or 386-8596.

WISH TO PURCHASE OLD OR antique furniture. 478-2556.

CASH NOW FOR YOUR BCRIC shares-$4 per share. 595-6429.

LADIES' SPEED SKATES, SIZE 9 or any racer blades. 386-3941.

WANTED: FORTY, 9X9 CORK tile. 658-8438

UTILITY TRAILER OR CHEAP camping trailer. 479-3231.

WANTED: LARGE KILN. MUST be in good condition. 598-7188.

WANTED VINTAGE BRASS OR nickel cash register, 477-7787.

HARDWOOD NEEDED FOR furniture repairs. 479-2684

WANTED-SIZE 10 SOCCER boots, good condition. 479-5597.

WANTED USED HANGING scale. 656-5940

105 GARAGE SALES

SATURDAY, AUGUST 18TH, 10 to 3. 667 Haida.

GARAGE SALE. SATURDAY, August 18. 9:30-7pm. Moving must sell. 582 Niagara St.

GARAGE SALE. 11 AM SATURday August 18th. 2882 Inlet.

OAK BAY, 1698 YALE STREET, Saturday 9:30am.

SAT., AUG. 18, 10-3
1234 Palmer

GARAGE SALE, SATURDAY 10-4, 4061 Cedar Hill Cross Rd.

105 GARAGE SALES

ESTATE SALE
Furniture, small appliances, household sundries and older car. Sofa-bed, like new, $250. Bedroom suite, 4 years old, antique white, $375 complete. Available to view at John O. Anderson Memorial Housing, Unit C6, 7601 East Saanich Rd. Saturday, August 18, Sunday 19; 10 am to 4 pm. Inquiries phone 652-5723 or 479-6607. Delivery can be arranged.

OAK BAY
1356 ST. PATRICK
SAT. 9:30-5PM.
Moving soon; many useful household and garden items, some furniture, bedding, linens, etc. Priced to sell! Don't miss this one.

GARAGE SALE. FRIDAY EVEning, Saturday and Sunday. Heavy wheel barrow. Lawn roller. 3 studded winter tires, 650—16. Brass candle holder for 5-candles. New double motorhome seat. Picnic chest. Carry-all bag. Large Dresden ornament. Leather apron. Skis. Electric Skill saw. Highchair. Cuckoo clock. Metal oars. 4-hall lights. Gray mink hat. Shovel. Plus other items. 909 Dellwood Rd. 388-9674.

MOVING
After 30 years. 1808 Crescent Road. Writing desk, chair, Beatty sit-down ironer, china, books, step stool, utility table, space saver, canning jars, 10 speed, bed, garden tools, preserves, and more. Everything must go, becuase I'm not moving it! Saturday and Sunday 9-2 only.

MINI GARAGE SALE. UPright Hoover vacuum cleaner, $65. Men's size 11 Nordica ski boots, $55. Women's size 9 Raichle ski boots, $40. Table, leaf, and 2 chairs, $30. Carpet sweeper, $8. New wash tub, including taps, $25. Dining room fixture, $30. Most items a few years old and in excellent condition. 477-8201.

8½' PLY BOAT, SHIP'S WASHstand, "Pioneer" carved back chairs, tables, drapes, Persian patterned rug, double bed spring and mattress, 4" concrete tiles, oil drum, hockey helmet, bow, soccor boots, clothing, china glass oddments, etc. Saturday 8am-4pm, 3008 Cadboro Bay Road.

GARAGE SALE, SATURDAY August 18th, 10 am to 2 pm. Large collapsable play pen, ($25). Couch, ($20). Umbroller ($10). Electric hand mixer ($5). Baby clothes, bar stools, tables, boxes of miscellaneous items. 1907 Jerome Rd (1 block from Colwood Corners, behind Shop Easy).

BASEMENT SALE. MOVING TO apartment. Magnus chord organ, trailer mirrors, mags, skates, 7½-gallon aquarium, Wearever salad-maker, books, miscellaneous glassware and numerous household items. Saturday, 10-3, 3681 Doncaster Drive, no early birds.

SATURDAY AUGUST 18, 10-4. No pre-sales. 3978 Lexington. (corner of Arbutus). Honeycomb pool table, complete, $200. Single bed, complete, $25. Melnor travelling sprinkler, $50. Pocketbooks and Goodies!

OAK BAY YARD SALE. A WIDE range of household articles and collectibles including some Fisher-Price toys, tables, chairs, appliances, luggage, etc. 10am to 4pm, Saturday only at 1945 Greatford Place.

2000 LANDS END RD. LEFT AT Swartz Bay Ferry. Saturday 10 'til 3. Black vinyl couch and chair. Marble and SS sinks, size 12 thru 14. Maternity and Misses and Baby clothes. Datsun box cover. Lamps. Wheels. TV. Etc. Etc.

PUBLIC AUCTION
Happy Valley Centre, Saturday Aug 18, 1 pm. Taking consignments now. 478-6293. See our ad under coming events.

GARAGE SALE
Beds, lawn mower, girls bike, chest drawers, record player, rug, doll house, head lights, Sat. 18, 10 a.m. 7246 Early Pl., Brentwood Bay, 652-4278.

GARAGE SALE, 1107 MAPLE Road, Deep Cove. Moving to smaller home. Must sell, many household items, bed, tables, etc. All good condition. 656-3406. Sat. 10-5, August 18th.

APARTMENT SALE, SATURday, August 18th, 10 am-2pm. Power tools, bookcases, wooden chairs, pictures, bureau, kitchenware, lamps, carpets, kennel. 7-210 Douglas.

AUGUST 18TH, 10AM-5PM, good used clothing, girls, ladies and mens; girls bike; household items. 474-1777, 3058 Shoreview Drive.

FIRST EVER GARAGE SALE, Saturday 18th August, 9-5pm., 2370 Cookman St., Oak Bay (near Windsor Park). Look for signs on McNeil and Transit Road.

GARAGE SALE, SATURDAY and Sunday 9 am. 2351 Lansdowne. Household articles, tools, books, piano, organ, stove.

OAK BAY, FURNITURE, CONstruction materials, lawnmower, dishes, etc. Sat. August 18th. 11am-5pm. No early birds.

19" B&W TV AND STAND, $50. Snow tire and wheel F18-14, $25. Miscellaneous items. 1605 Michelle Pl. Saturday 10 til 4.

HOUSEHOLD AND MISCELLAneous items. Saturday and Sunday, 9 am 'til 5 pm. 650 Griffiths St.

GARAGE SALE. 11 COOK. AUgust 18th, 9-3. Two work benches, cabinet style with 12 doors and 12 drawers; extention ladder; etc.

GARAGE SALE SAT. 10-4 PM, 1072 Deal St. Table saw, tools, large casement window complete, fishing rods and misc.

GARAGE SALE, SATURDAY 18th, 8:30-1pm. Rubber raft, violin, sewing machine, lots of toys and more. 1004 Verdier Ave.

GARAGE SALE. 1255 KNUTE Way, Brentwood. Saturday, Sunday 9-5. Miscellaneous. Three families. 652-3577

GARAGE SALE. EVERYTHING imaginable, Friday, Saturday, Sunday, 831 Rogers Ave., 479-5132.

YARD SALE, SATURDAY AND Sunday, 1879 Forrester. Stain glass windows, car and trailer, etc.

WHITE STAG GIANT TENT. 1954 VW, plus gold watch, king size headboard. Furniture and odds and ends. 815 Transit Rd. Saturday, 10 til 3.

PATIO SALE
2854 Fifth St, Thursday, Friday Saturday.

GARAGE SALE SAT. ONLY 9-5 pm. Good stuff. 387 St. Charles. No preselling.

GENUINE GARAGE SALE, Friday and Saturday only 10am., 138 Robertson.

MOVING SALE. FRIDGE, clothes, miscellaneous. Thursday and Friday, 9 am, 742 Ralph St.

APARTMENT SALE. FURNIture, clothes, etc. 9-12 am Saturday. Cash. 7-1475 Fort.

SATURDAY AUGUST 18TH, 2250 Central Ave. 10-3pm. No presale. Many misc. items.

SEVEN FAMILY SALE. 3493 Henderson 8:30-4:00 Saturday. No Presales.

THREE FAMILY GARAGE sale. Saturday 18th. 10-2. 3281 Linwood.

DRESSER AND MATCHING chest, misc. Sat. 10 am, Aug. 18, 1051 Collinson.

GARAGE SALE. SATURDAY. 10 am. 10510 McDonald Park Rd, Sidney.

508 RIDLEY DR. SAT. 10-3, shuffleboard, carpet, drapes, misc.

GARAGE SALE, SATURDAY, August 18th, 897 Interurban. Antiques etc.

GARAGE SALE, SATURDAY August 18th 9 am-5 pm. 1207 Renoylds Rd

MISCELLANEOUS, SOME FURniture, tools, toys. Saturday 10 till 1, 3554 Redwood.

105 GARAGE SALES

PRESSURE CANNER, OSterizer, lamps, vacuum cleaner, pictures, roll away, sewing machine, crock, and much more. Saturday-Sunday, 9-5, 2680 Seaview Rd, 477-5888

OLDER DOUBLE BED, chrome table, kitchen chairs, fishing lures, some craft supplies, clothes, miscellaneous items. 8567 Bexley Terrace (off Amity Drive)

GARAGE SALE. AUGUST 18-19. 60' schram air compressor on trailer, chain, pot burner oil heater, drapes, puppies, childs pool table, fresh made black berry jam etc. 2845 Rita Rd.

ALMOST NEW DOUBLE boxspring and mattress, frame and rollers; $175. New lamps, bedspreads, many other household items. Saturday 10-5, 1107 Maple Rd., Deep Cove.

GARAGE SALE. DISHWASHER, 2 chesterfields. Girl's bike. Furniture, etc. 1912 Shotbolt, off Foul Bay Road. Friday and Saturday 9-4

GARAGE SALE. REAR OF 2573 Foul Bay Road. Saturday 9:30 am. Sewing machine, standing needlework frame, oval and Chinese rugs, etc.

CARPORT SALE, AUGUST 18th, 10-3pm. No early birds. Furniture, china, records, etc. 2200 Calvin Ave. Sidney, off Bowerbank.

3507 CADBORO BAY RD. SAT. Sun. 10-3pm. Chest drawers, rocking chair, coal, glass jars, linen, towels, old house magazines, etc. 592-3970.

GARAGE SALE SATURDAY August 18th 7am-10am only. Quality ladies clothing size 10, vintage cook stove $200, plus other articles. 639 Hampshire Road.

SUPER GARAGE SALE. SATurday and Sunday, 10-4. Everything including the kitchen sink. Look for the signs on North Shelbourne. 477-5147.

109 MISCELLANEOUS TO RENT

TYPEWRITERS
Student rentals, manual $12 per month, electric, $30 per month. City Office Equipment, 386-8396.

CAMOSUN FURNITURE RENTAL
MONTH TO MONTH
833 YATES ST. 383-3655

112 WANTED TO RENT, MISCELLANEOUS

UVIC STUDENT WANTS PARKing — mini motor home. 112-622-3167 collect.

115 SWAPS

COLD AND WET?
Trade your motorcycle on a 1977 Datsun California custom pickup. Mags, bucket seats, sunroof. Much, much more. Make us an offer.
STEVE SUMMERS
MCCALLUM MOTORS
382-9039 D5603 382-6122

LAKE VIEW BUILDING LOT IN Sudden Valley, Bellingham. Fully serviced, $17,500 U.S. will sell or swap for power boat and carry difference at 10% 652-1432, 652-2404.

16' FIBERGLASS PLYWOOD boat and trailer, complete with fishing gear and 10 hp motor. Value $1200. Will trade for a Mazda or Toyota Truck. 479-7665 Ron

WILL TRADE 18' POOL, BEACH and accessories value $800 for ½ ton truck of same value. 383-5278.

3 BEDROOM MODERN HOME, $74,500 with $62,000 mortgage at 11%, will accept small car as part downpayment. 656-4894.

1976 CHEVY MONZA, V8, 4-speed, trade for boat of same value. $3700. 478-4121.

1972 VEGA HATCHBACK, $850 or trade for larger car. 478-5228

116 COINS and STAMPS

COIN & STAMP SHOW
Sept. 21,22,23rd. TALLY HO Travel Lodge. 3920 Douglas St. Victoria.

WANTED CANADIAN SILVER coins, 1966 and back. Also, US silver coins, 1964 and back, paying highest prices. Also, buying 1967-68 silver coins. 478-8580.

117 ANTIQUES and ARTS

ESTATE SALE OF QUALITY mahogany furniture: Leaded door bookcase, $800; curio display cabinets, $350, $875; antique sofa, $200; hall bench, $275. Other items: linen press, $225; oak bookcase, $150; spinning wheel, $325; dressers, chairs, appliances, etc. Friday, Saturday, 1275 Roslyn.

COLLECTOR'S ITEM
Knabe Baltimore Piano
Square concert grand
Hand carved-solid, Rose wood
Manufactured in 1865-88 keyboard, excellent condition. Serious offers only. Privately owned. To view Phone 642-5080.

HIGHEST PRICES paid for quality antique furniture, clocks, rugs, etc. D. Robinson, 1019 Fort, 384-6425.

ANTIQUE WOODEN WALL telephone, $100. Portable radio, 1937, as new, $50. Brass marine spotlight, $25. Dicta-phone dictating machine, Cylinder model 10, about 1935, complete with recording cylinders, $150. 384-9678 after 5.

WANTED
Quality antiques, art objects, including furniture, crystal, art glass, paintings, silver, Oriental carpets, porcelain figurines. Will consider estates, collections, single items. 388-7553, 384-3670

CASH FOR SAMURAI SWORD, wanted for collection, authentic and good condition. 658-8493, 478-9123 ask for Doug.

COLOURED LEADED WINdow, approx 34x56"; 5 matching leaded windows, approx 22"x5'. 382-4555.

CAMERA, COLLECTORS Kodak model 4B, 1908 last patent, red bellows, wood finish, excellent condition, $75 ONO. 478-5436.

FURNITURE REPAIRED. ANtiques our specialty. Phone 478-2539.

WE BUY SMALL ANTIQUES including furniture.
Waller Antiques, 388-6116.

WANTED: NIPPON PORCElain and pottery. Good prices paid. Victoria Press Box 827

ENGLISH JACOBEAN DINING room suite, 9 pieces, excellent condition. 652-2984.

ANTIQUE WALNUT SIDEboard with mirror, good condition, $150. 385-6657.

WISH TO PURCHASE OLD OR antique furniture. 478-2556.

BEAUTIFUL CHINA CABINET, buffet, $650, $300. 385-4128

WANTED VINTAGE BRASS OR nickel cash register, 477-7787.

120 GARDEN SUPPLIES

OTHO LAWN SPREADER, DISston cordless electric grass shears, roller sprayers, leaf rake. 479-9920.

Fertilizer

SAANWOOD FARMS LTD.
Cow manure. 652-2026 or 652-1743. No Sunday calls please.

Greenhouse

ALUMINUM GREENHOUSE, 15'6"x9', 4 vents-2 automatic plus heater, $450 or offers. 477-5361.

120 GARDEN SUPPLIES

Plowing, Rotovating and Cultivating

DON'S TRACTOR SERVICE
477-3913
We rotovate, plow, cut grass and brush; also loading and hauling.

4 BROTHERS — ALL AREAS
Hand Tillers, Tractors
479-6112.

TED'S TRACTOR SERVICE. Rotovating, plowing, hay cutting, leveling, 478-4059.

Tools and Supplies

KUBOTA TRACTORS
NEW AND USED
4 Wheel Drive Diesel Tractors
Rotovators, Mowers, etc.
4650 Trans-Canada Highway
4 miles south of Duncan
Open 6 days — 8 to 6
748-2809

WEED EATER, SMALL SIZE, gas powered, Phone 598-4764.

Top Soil, Rocks and Fill

GRAVEL MART
Is Open
EVENINGS & WEEKENDS
"Pickups & Trailers Loaded"
Corner Fowler & Cordova Bay
TRIO READY MIX LTD.

SCREENED
TOP SOIL
Only $5.70 per metric ton
Plus Delivery
Trio Ready Mix, 658-5235

SCREENED TOP SOIL WITH manure and sand, $10 per yard, delivery extra. Sterilized potting soil by bag. E. Nixon Ltd. Office 385-4431; Yard 478-0511; Nights 479-1937.

NO. 1 PEAT SOIL OR MIXED peat and sand, 10-20 yards loads, $8-$9 per yard delivered in Victoria. 743-2467.

WEED FREE VIRGIN SOIL
Black, shredded and usual excellent quality. For fast delivery. Call A-1, 383-1532.

NO. 1 SCREENED TOPSOIL mixed with sand and manure, 14 yrds. $125; 7 yrds. $70. Sell pickup load, $9 yard. 478-3322.

FREE FILL, DELIVERY charge only, topsoil, fill sand and blasted rock. Reasonable. 658-5172, 658-8921, 479-1582.

BY SACK WEED FREE GOOD black soil, 382-2843, 7 days a week. We deliver.

SCREENED TOPSOIL, ALL types of gravel. Also, No. 2 fill soil. P. J. Trucking Ltd, 478-3322.

SAND, GRAVEL, DRAIN AND crushed rock, 1 to 6 yard loads. 658-5406.

TOPSOIL, 6 YARDS, $65. FREE Delivery. 478-8467.

125 PETS and SUPPLIES

PUREBRED DOBERMAN PUPpies. Quality off Island stock. All red and tan litter. 385-5192 or 382-1520.

DUE TO MOVING, GOOD home(s) required for two cats, 18 months old. Really affectionate and loving. 479-7772.

PUREBRED GERMAN SHEPherd pups, 8 weeks, black and tan. First shots, wormed. $90. 598-6666.

33 GALLON FISH TANK COMplete with stand, 15 gallon fish tank and stand, two 15's. 656-4359.

ONE YEAR OLD MALE HOUND dog for sale to good home, assorted budgies, kittens free. 656-4359 or 656-3187.

SHELTY PUREBRED BEAUTIful tri-colour female, 9 weeks old, shots, house trained. $100. Qualicum Beach, 112-752-9720.

TO GOOD HOME, YEAR OLD male Lab/Setter cross, all shots. Some obedience training. After 6pm 478-3696 Ask for Pat.

LOVING WHITE SAMOYED, "Chimo", very good with children. Needs room to run. $150 or offers. 477-0659

LARGE WELL BUILT DOG house, approximately 40x44x30 high, $45. 388-9393, 1079 Lodge Avenue.

PART BLACK LAB, YEAR OLD male, free to good home. 388-4135

20 GALLON AQUARIUM WITH stand and accessories, $80. 30 gallon aquarium with hood, $45. 479-7314.

BEFORE BUYING A PUPPY call Victoria City Kennel Club "Watchdog" for advice. 478-9728.

FREE TO GOOD HOMES, UNusual farm kittens, lively, healthy. 478-5787.

PUREBRED DOBERMAN PUPpies, excellent stock, shots, tails done, $175, 112-752-3668

ADORABLE 6-WEEK OLD Shep/Lab pups to good homes, $20. 479-9479.

124 GALLON AQUARIUM, FISH and accessories, $350 or offers. 478-0835.

BLACK MALE LAB PUPS. Pedigree available. Shots. $100. 1655 W. Shawnigan, 743-2905.

FREE HOUSE TRAINED MALE kitten. Phone 652-2264 after 5:30pm.

PET RABBIT TO GIVE AWAY with large cage. Very special, Kitty Litter trained etc. 595-8220

6 MONTH OLD GERMAN SHEPherd for sale. $65 or offers. 386-7946

2 GUINEA PIGS, LARGE OUTdoor pen, straw, bottle, bedroom. $20. 477-1686.

48-GALLON AND 22-GALLON aquarium sets, $100 and $50 respectively. Phone 383-0882.

50 GALLON AQUARIUM AND some accessories, $75. Call 477-1025.

PUREBRED SPRINGER SPANiel pup, 10 weeks old, first shots, $100. 479-9650.

FREE TO GOOD HOME, GOLden lab cross, very good with children, 721-3508.

FRIENDLY PUPPY NEEDS A good home, part Afghan, $10. 382-0776.

27 GALLON AQUARIUM, stand, accessories. Best quality equipment, $125. 595-2436.

2 GREY AND WHITE KITTENS for adoption, litter trained. 479-0993 after 6 pm.

BABY COCKATIELS, GREY and other colors. Baby Budgies, Green only. 477-9982

PUREBRED COLLIE CROSS with huskie pups, to good homes, $25. 112-646-2005.

BEAUTIFUL BUNNIES, FREE to good homes, for pets only. 479-1244

BEAUTIFUL IRISH SETTER pups for sale, registered, reasonably priced. 592-1966.

MULLACCEN ISLAND COCKAtoo, 8 year old male, 652-3228

THREE TABBY KITTENS, ONE full persian, free. 642-5439.

WANTED: GOOD HOME FOR 1 adult male Gerbel, 382-0122.

FREE KITTENS, 2½ MONTHS old. Call 478-8927.

FREE TO GOOD HOME 7 YEAR old female Samoyed. 384-4575.

2 FEMALE PUPPIES, IN Sooke area. 642-5690.

LOVABLE KITTENS, FREE TO good home. 384-6858 after 5

PUREBRED CALIFORNIAN bunnies, 6 weeks old. 386-1086.

KITTENS, 12 WEEKS OLD, free to good homes. 479-7627.

6 MONTH OLD BLACK LAB, free to good home. 382-5891.

125 PETS and SUPPLIES

DONS WORLD OF PETS
DUNCAN, B.C.
Cockatiels - just arrived, large shipment of 6 week old baby white and grey cockatiels.
Whites Reg. $119.95
This week only $99.95
Greys Reg. $65.95
This week only $59.95
Good selection of baby budgies, raised in our own aviary. Also just arrived large shipment of salt water fish, invertebrates, 48 gallon marine starter kit, complete setup for marines. Reg. $375.95. Sale Price $299.95.
#3-5777 Trans Canada Highway
Next to Busy Bee
748-9288, Sunday 1pm-5:30pm

TWO GERMAN SHEPHERD crosses, two Huskie Labrador crosses, one St. Bernard purebred, two Golden Labradors, two black Labradors, one Terrier Airedale cross, one Setter Labrador cross, one small Spitz cross, one Cocker Spaniel cross, cats and kittens. 479-5868.

SHORELINE KENNEL CLUB
SANCTION SHOW
Brentwood Hall. Sunday August 19. Entries from 11 am. Free handling class 12. Judging starts 12:30. 479-5684, 658-1082

German Shepherd Pups
Registered, 1 male, 1 female, 7—months, all shots, beautiful black and tan markings. Show quality. Lovely disposition. Selected families. 479-5522, 2-7 pm.

PACIFIC RIM KENNELS (FORmerly Melnors Kennels) 3691 Cobble Hill Road, boarding all breeds dogs and cats. Breeders of Great Danes, Shetland Sheep dogs and Pharaoh hounds for pet or show. 743-2531.

PUREBRED ENGLISH SETter pups. Ble Belton, excellent field dogs, very good pets. 6 wks. Shots. $100 each. Phone and leave name and number. 335-0124 or write A. Mitchell, East Rd., Denman Island, B.C. V0R1T0

PUREBRED ENGLISH SETter pups, Blue Belton, excellent bird dogs, great pets, $100. Leave name at 112-335-0124 or write A. Mitchell, East Rd. Denman Island, BC.

IF WE CAN'T TRAIN YOUR dog, no one can, so if you want to have your dog trained and be proud of him phone Ray Boyle at the Bionic Dogs School. Guaranteed on paper. 385-8209.

JACK RUSSELL PUPPIES, UNusal bred of small terrier, lively, intelligent, carefully reared, immunized. Ready end August. 479-4028

GOLDEN RETRIEVER PUPpies, male, champion stock, English bloodline. Pale Golden, show quality. Home reared, immunized. Ready end August. 479-4028

PURE BRED GOLDEN REtriever puppies, born June 27th. Excellent family pets, 3 male, 4 female. 595-2062.

127 CHICKS, POULTRY HATCHING EGGS SUPPLIES

TWELVE WHITE RACING homing pigeons. Phone 246-3333

128 LIVESTOCK SUPPLIES AND EVENTS

JOHN MacNUTT
TRUCKING
SAWDUST—SHAVINGS
HOGFUEL
Large or Small Loads
479-6560 479-1908

MANDER
TRUCKING LTD.
SAWDUST
SHAVINGS
CEDAR HOG FUEL
385-3041
After 6, 477-5053, 479-7629

1979 WILEY 4 HORSE TRAILER, silver gray, radial tires, electric brakes, brand new, asking $4700. 6 year old quarter horse mare, 14.3 hh, sorrel, professionally trained, no vices, excellent on trails and in traffic, very gentle, prefer experienced rider, will consider inexperienced if willing to learn, $4500. 723-6702.

VICTORIA FARM
MEAT SERVICES LTD
1057 MARWOOD AVE
Complete Federally inspected slaughtering and custom processing services for local farms.
PHONE 478-3944

CHILDRENS DAY CAMP
At
THE RIDING SCHOOL
For August
Weekly, $75
Riding lessons, adult and children, $10 lesson. 652-5882.

WANTED HORSE, BUY OR lease, for junior rider under instruction with showing experience. Phone Wendy Hunt after 4:30 pm: 658-5165. Also Hermes type saddle.

SHERWOOD CREEK FARM barn show for very green riders, Sunday, 26 August, 10 am. $1.50 per class. Judge: Alison Robb. Eferyone welcome. 478-1227.

OUTSTANDING REGISTERED ½ thoroughbred yearling gelding, winner at 1979 T.H.S.A. Show. Likely dressage prospect. Evenings 652-4371.

EXPERIENCED RIDER ONLY. Rent lovely disciplined English/Westen Anglo/Arab grey mare, 11 years. Central Saanich. $35/month. 652-2421.

ONE WELSH PONY, ONE APpaloosa mare quarter horse. Good home a must. 478-2292. 474-1266

PIG AND CHICKEN FEED, $1.50 per bag, bakery leftovers, 1115 Northpark, 384-9733 pickup between 9-3pm. Monday-Saturday.

ROAN PONY MARE, 14 HANDS, well schooled English and Western, good jumper, safe on roads, sound. $600. 479-9167.

¾-QUARTER HORSE, PINTO gelding, 15hh, good trail horse, $550. 642-4437 after 6.

REGISTERED ANGLO ARAB chestnut mare, 4 years old, approximately 15 HH. 477-9367.

LARGE WEINER PIGS. TOGgenberg doe kid, 4-months old. 479-5966.

2 YR. OLD REGISTERED Black Angus bull, proven, $1200. 746-4081.

HEREFORD COWS AND calves, also, separate calves for sale. 746-5861.

TOP QUALITY GRADE DORset ewe lambs born January, $325 for 3. 474-1984.

MASSEY BALER, OFFERS OR trade for livestock, fencing, machinery. 478-2687.

FOR SALE, FOUR HORSE trailer, hitch type, excellent condition, 652-3328.

HORSESHOEING, NORMAL and corrective. Dave Milburn, 652-2140.

¾ REGISTERED ARAB MARE, 15.1 hands, 6 years old, $700. 656-1753.

5-YR-OLD THOROUGHBRED gelding, 16.1 hh, quiet, nice mover. Bo. Evenings, 652-3643.

WANTED-PART TIME STABLE help, Mon.-Fri. at Hunt Valley. Call Bo evenings 652-3643.

7 YEAR QUARTER HORSE gelding, 15 hh, $400. After 5:30, 479-7355.

LOVELY BROWN SWISS JERsey cross Heifer, 8 months old. 656-4296.

PART ARAB FOR ½ LEASE, close in. Call between 9 and 12am. 383-7047.

WELSH PONY, 7 YEARS OLD, with western saddle and bridle, $100. 479-6807.

GOOD QUALITY HAY FOR sale, $2 per bale, $75 ton, no rain. 652-3433.

TWO SPRING SUFFOLK EWES $90 each. 479-5897 after 4

128 LIVESTOCK SUPPLIES AND EVENTS

FEED POTATOES, $25 TON. 652-1582, 6858 Pat Bay Highway.

SPLIT CEDAR FENCE POSTS, $1.50 each. 382-4555.

2 GOOD CALVES, 4 MONTHS old, milk fed, 652-3228.

YORKSHIRE FEEDER PIGS, $45. 478-8819.

TWO SAANEN NANNY GOATS, $100. Call after 5, 595-6289.

WEANER PIGS, 8 WEEKS, $50, 479-2684.

1972 MILEY HORSE TRAILER, $2,250. 479-7285.

130 HEAVY EQUIPMENT AND MACHINERY

WESTFALL SKIDDER CUMmins diesel, J Series, 6-cylinder, 1955 model, hydraulic steering, powerful 4-speed winch and wide blade. $4500 or best offer. 652-1967 after 6 pm weekdays or anytime weekend.

WAJAZ PORTABLE FIRE pump - fully reconditioned, 60' flexible steel suction pipe and quick. Couplers, $1000. 2 hyd. pumps 18 gpm, 3000 psi never used. 7/8 X 2 shaft. Vickers heavy duty. $325 each. Bob, 478-9609.

1967 GMC 3-TON: 650 GALLONS of portable water with chempower 1000 power washer and related equipment. Will sell separately or as a unit. $4,500 or offers. 479-3689.

BOBCAT 825/BACKHOE, ONE year old, 650 hours, Perkins diesel, 3/4-yard bucket, tilt deck trailer, ready to make money. 752-3613, Parksville.

ADAMS DIESEL GRADER, good condition, good rubber. $4000. 658-8438.

16' COMBINATION FLAT DECK and van, steel roof and tarp sides, good condition, 474-1778.

HEAVY DUTY TANDEM CAR or Bobcat trailer, $1400. 478-3871.

135 FARM IMPLEMENTS

Ford Rollins
MACHINERY LIMITED
610 ALPHA STREET 384-0541

Lawn and Garden Tractors
10-20 H.P.
Farm Tractor
2 Wheel and 4 Wheel Drive
13-335 H.P.
610 Alpha 384-0541
DL-5954A

JOHN DEERE
J. GRIEVE MOTORS LTD.
Lawn & Garden Tractors
7 hp - 28 hp
Diesel Farm Tractors
22 hp - 275 hp
Full Line of Attachments
Balers and Swathers
652-1642 SAANICHTON

J. GRIEVE MOTORS LTD. Vancouver Island's largest farm implement dealer now selling Yanmar 4-wheel drive tractors, 13 to 33 h.p. Full line of attachments.
652-1642 SAANICHTON

9N FORD TRACTOR, GOOD running order, asking $1500. Phone 748-1982.

BUYING
OR SELLING
CLASSIFIED
ADVERTISING
CAN FILL
YOUR NEEDS

148 LEASE VEHICLES

ENSIGN
WILL SHOW
—YOU—
HOW TO LEASE

AND SAVE!!!

Lease Returns
79 Cordoba
78 B100
78 Mercedes 280SE
78 D300
78 LeBaron
78 Cordoba
77 Volare
76 Newport

PLUS MANY MORE

SPECIAL
77 Mercedes 300D
—Loaded—
Tom Cino
Bryan Cathcart
SELL Premium
Ex-Lease Cars

LEASING???
See
Roy Hughes
And Ask About
idealease

CHRYSLER LEASING SYSTEM
Member of Chrysler Leasing Systems
Quadra At Caledonia
Dealer licence number D5620
386-2411
Open Weekdays
'Til 9:00

148 LEASE VEHICLES

McCALLUM MOTORS LEASING LTD.

CAR LEASING THE MODERN CONCEPT

Our leasing agreements are designed to be flexible. You tell us your needs, we tell you how we can meet them.

For further information contact
Don Innes
or
Cam McCallum
at McCallum Motors Leasing Ltd.
1101 Yates St.
382-6122

150 CARS FOR SALE

DOUGLA VOLKSWAGEN AUDI

Your Largest Volkswagen Audi Dealer On The Island!

CAMPER SALE

78 VW Getaway conversion, 4 dspd. $12,850
78 GM Frontier motorhome, fully equipped, auto $13,850
77 VW Getaway conversn, 4 spd. $11,450
75 GMC van, camperized $5,795
74 VW Westfalia, 4 spd $6,395
72 VW Westfalia, 4 spd $4,995

PREMIUM USED
78 Bronco 4x4, 4 spd., loaded $9,895
76 GMC 1/2 ton auto, canopy $6,895
75 Datsun pickup, auto $3,395
74 Toyota 4x4 wagon $4,895
73 GMC Suburban, auto, air $4,595

EXCELLENT SELECTION VW RABBITS ALL MODELS AND COLOURS!

UP TO 60 MONTH SCOTIA PLAN FINANCING AVAILABLE. O.A.C.

Douglas Volkswagen Ltd.
3329 Douglas Street
388-5466
Dealer Licence 5100

1979 - 1980

DIESEL
1979 SEVILLE
Fully-equipped including astroroof and leather trim. Approx. 4000 kn. Balance of factory warranty. $23,500.
Bridge St. Motors
388-5714
Evenings 6-8: 721-3798
DL5161

TR7
Personal demonstrator. 1979 Triumph TR7. Blue with tan cloth interior! Options include factory mag wheels and radio cassette stereo. For further details and price of this exciting sports car please call John Prior at Thomas Plimley Ltd.
Dealer 592 382-9121

"Z-28"
1979 Z-28 Camaro, bright peacock blue with contrasting black interior, auto., ps., pb., radio, under 6500 miles, absolutely immaculate. Open to offers. 388-7722.
YATES AUTO SALES
950 Yates St. DL5268

ONLY 853 KM!
1979 Pontiac Sunbird coupe with V6 engine, power steering, power brakes and automatic trans. The price is right! and "Another exclusive with CHARLIE PETERSON" at Empress Pontiac Buick GMC Ltd. 382-7121 or Res. 592-0458. D5701

150 CARS FOR SALE

ENSIGN CHRYSLER PLYMOUTH

ENSIGN
CHRYSLER
PLYMOUTH

ALL UNITS CHECKED BY CAR CLINIC DIAGNOSTIC CENTRE

WE THOUGHT YOU SHOULD KNOW
1979
USED VEHICLES

79 Dodge D100 Utiline P.U.
V8, automatic, power steering, power brakes, mag wheels, R.W.L., radial tires.
Stock No. 63041.
SALE PRICE $7995

79 Chevrolet 1/2-Ton Van
V8, automatic, power steering, power brakes, styled road wheels, radials, bucket seats.
Stock No. 63822.
SALE PRICE $7995

79 New Yorker Fifth Ave.
8 cyl. automatic, power steering, power brakes, stereo, air conditioning, power windows, power seat, etc. only 4,300 km.
Stock No. 8466.
SALE PRICE $13,500

79 Cordoba
8 cyl. automatic, power steering, power brakes, stereo, sunroof, air conditioning, power windows, power seat, etc. Only 27,645 km.
Stock No. 8236.
SALE PRICE $9,666

PLUS
78 VOLARE
78 MAGNUM X.E.
78 CATALINA
78 B100 VAN
78 DIPLOMAT
77 DATSUN B210
77 DATSUN 710
77 MONTE CARLO
77 TRANS AM
76 HORNET SW
76 DATSUN B210
76 DATSUN P.U.
76 NOVA
75 VW RABBIT
75 CORDOBA
74 BOBCAT
74 VENTURA
74 DUSTER
73 OLDS Delta 88
72 RANCHERO
71 VOLKSWAGEN
71 DATSUN

Plus Many More

GOV'T TESTED PLUS 2-YEAR WRITTEN WARRANTY

ENSIGN
Chrysler-Plymouth Ltd.
DOWNTOWN
YATES AT COOK
Dealer licence number D5295
386-2411
Open Weekdays
Till 9:00

1979 MONTE CARLO SPORT COUPE
Deluxe interior, tape deck, special two-tone. Balance of factory warranty. Approx. 2000 km. $8075.
Bridge St. Motors
388-5714
Evenings 6-8: 721-3798
DL5161

150 CARS FOR SALE

METRO TOYOTA
"Your Best Value Dealer"

TOYOTA PRICES DOWN!

SEE OUR DISPLAY ADS Aug. 11, 12, 15, 16

ECONO-LOT
STOCK REDUCTION SALE
NOTHING OVER $2999

66	Chev Belair SW	$ 399
67	Toyota Crown	$ 899
67	VW Van	$ 899
70	Corolla SW	$ 899
70	Montego 2 dr HT	$ 999
71	Dodge Demon	$1099
68	VW Bug	$1099
72	Ford F-100	$1799
72	Toyota SW	$1299
73	Ford 2 dr HT	$1899
74	Fiat Spyder	$2499
76	Mazda 808 SW	$2599
71	Caprice air	$2699
73	Ford Crew cab	$2599
76	Ventura 2 dr	$2899

All reasonable Offers Accepted!
386-3516
METRO TOYOTA LTD.
645 FINLAYSON
DEALER LIC. 6290

METRO TOYOTA

+TRANS+AM+
1979 V8 auto, P.S., P.B., AM/FM radio tape deck, power windows, air cond. Red with black interior. 4200 miles. $9950. GARDEN CITY AUTO LEASE LTD. 2978 Douglas St., 382-9111, D5721.

1980 OLDS OMEGA. ONE CAREful local driver. 4,000 miles. Exceptionally sharp. $6750. 384-1721, 592-3121, Sports and Classic Cars, 640 Hillside. D5433

1979 MUSTANG GHIA, SILVER, 2.3 litre turbo, standard, lots of extras, 3000 miles, $7000. 656-5239.

79 TRANS AM, BLACK ON black, 5 months old, $8500. 388-4495 after 6.

ECONOMICAL 1979 PONTIAC Acadian, $4850. 382-1846

1979 HONDAMATIC STATION wagon. Looking for a new car? Can't afford it. Call 381-5527.

1977 - 1978

"COUGAR XR-7"
1977 XR-7, finished in sable brown with complimenting 2-tone interior. Fully equipped including moon roof, AM/FM 8-track stereo, buckets, console, etc., etc. Very low mileage. 388-7722.
YATES AUTO SALES
950 Yates St. DI5268

78 VOLVO WAGON
New car condition
Used car price
Deluxe station wagon, auto, P.S, P.B. For more information call BRYAN WILLIAMS, McCallum Motors 382-6122 or res. 383-9950. D5603

1977 CADILLAC SEDAN DE Ville, dark brown, beige top and interior, all power. Options AM/FM stereo tape. Air conditioning. Cruise control. For further details and price of this excellent model please call Don Currie at Thomas Plimley Ltd. 382-9121. Dealer # 592.

SPORTS MINDED
1977 Camaro. Like new. Only 12,000 miles, V8, automatic, power steering and brakes. Exclusively with ART MOYSYCHYN, Empress Pontiac Buick GMC Ltd. 382-7121 or 477-4715. D5701

1978 HONDA ACCORD, SILVER, 32,000 km, 5-speed, pinstriping, undercoating, mags, mud flaps, removeable sunroof, window sun visor, 8 track and speakers, AM/FM radio, driving lights and covers, clock, 2 mounted snow tires, $6500 firm. 478-4877.

1977 DODGE ROYALLE MONACO sedan V8 360. Power brakes amd steering, excellent condition, 4 new tires and snow tires. A/C electric door locks and trunk. Towing package. A steal at $3800. 382-3819 to view.

1977 CHRYSLER CORDOBA ALL the extras you can get, low mileage, excellent condition, $6900. Gordon's Mobile Sales Ltd, 3 miles South of Ladysmith on the Island Hwy. Phone 245-3946 DL00237A.

ONE OF A KIND
1977 Trans Am, showroom condition, loaded, factory sliding sunroof, 17,000 miles, $7895. 388-6481 days, 477-1001 evenings.

PREMIUM CONDITION, 1977 Mercury Marquis Colony Park wagon, 460, every possible option including Class 3 trailer towing package. $7,500. ONO. 752-3473. Qualicum Beach.

1977 BUICK PARK AVE
As new, perfectly maintained with all options including; wire wheel, air, power windows and seats. Only 19,000 miles, asking $9,700. Phone 598-6062 evenings.

1978 FIREBIRD FORMULA, factory air, AM FM stereo, velour seats, lots of extras, 388-4752.

150 CARS FOR SALE

SAUNDERS AND HITCHMAN
YOUR NEW DATSUN DEALER
2 LOCATIONS
848 YATES ST.
381-5222
FORT and FOUL BAY
592-2471

79 ASPEN
Loaded.

78 COROLLA
4 dr., 4 spd. Radio.

78 DATSUN
Super cab, 4 spd, radio.

78 GMC VAN
2500 Series, V8, AT, 15,000 KM.

77 HILUX
pickup, 4 spd.

76 RABBIT
2-dr, 4 spd. Only 32,000 mi.

76 BOBCAT
2-dr, 4 spd, radio.

75 MAVERICK
4-dr, 6 cyl, auto, PS. 31,000 mi.

74 PINTO
Station wagon, auto.

74 MALIBU
CLASSIC 4-dr sdn, V8 AT, vinyl roof.

74 MUSTANG II
Auto, power steering.

73 DATSUN
Station wagon, auto.

73 DATSUN
2-dr HT, 4 spd, radio. Red with white vinyl roof.

72 COROLLA
2-dr, 4 spd.

70 COUGAR
Low mileage.

69 VOLVO 122
2-dr, 4 spd.

SAUNDERS AND HITCHMAN LTD.
2040 Cadboro Bay Road
at Fort and Foul Bay
Dealer Licence 5059

McCALLUM DATSUN VOLVO

GIGANTIC DATSUN SELL-OUT
NOW IN FULL SWING WITH DISCOUNTS AS HIGH AS $2026
HURRY!
Only a few cars to go
Plus many used cars
BANK FINANCE AVAILABLE

McCALLUM DATSUN VOLVO
McCallum Motors
DOWNTOWN
1101 Yates at Cook
382-6122 D-5603

COLWOOD
1836 Island Hwy.
478-1741 D-5603A

1976 VOLVO 242 DL 2.1 LITRE, blue, 4 speed, electric overdrive, tinted glass, tach, clock, am/fm stereo, quality sunroof, s/b radials. 21,000 miles, $5900 OBO. 595-0509 after 5pm.

1977 RABBIT DELUXE, 4 speed, green. Factory sunroof. Blaupunkt/Jensen AM/FM cassette, Cibies, seven mounted tires. 30,000 miles. Excellent condition. $5250. 386-1547.

150 CARS FOR SALE

Brian Holley MOTORS LTD.
SUBARU
VOLVO

SUBARU DEMO SALE

79 SUBARU 4x4 GL Wagon. Deep red, plaid upholstery, Jackman off-road chrome wheels, AM-FM, tach. etc/ 12.000 km. New replacement cost $8,512.
DEMO PRICE $7,595

79 SUBARU F.W.D. Wagon. Silver metallic, radio, undercoat, etc. 5,300 km. New replacement cost $6,859.
DEMO PRICE $6,360

79 SUBARU GF Hardtop, 5 spd., gold metallic, brown velour interior, AM-FM, approx. 5,000 km. New car replacement cost $6,798.
DEMO PRICE $6,349

SUBARU TRADES
72 VOLVO 144E $3695
74 VOLVO 144 at. $5195
76 FORD Granada $4595
77 DATSUN 200 SX $5595
76 PONTIAC Ventura $3995
77 SUBARU Wagon $3995
77 VOLARE Coupe $3495

BRIAN HOLLEY
VOLVO
3319 Douglas
(North of Woodward's)
DL5141 384-1161

Millstream
CHEVROLET OLDSMOBILE

MONZA
79 MONZA 2-door hatchback, V6 automatic, power steering, power brakes, radio. Finished in red with black. $5950

COUGAR
78 MERCURY COUGAR 2-door Brougham, V8 automatic, power steering, power brakes, radio, cruise control, tilt wheel. Finished in copper with beige top and beige bucket seat interior. $7250

FURY
74 PLYMOUTH FURY III 4-door hardtop., V8 automatic, power steering, power brakes, radio, factory air conditioning, power door locks. Finished in metallic green with green vinyl top. $2750

BELVEDERE
68 PLYMOUTH BELVEDERE wagon, V8 automatic, radio. Extremely clean, older model. Finished in turquoise $1250

ASPEN
77 DODGE ASPEN coupe, 2 door, 6 cylinder automatic, power steering, radio. Extremely clean. Finished in red/orange with white vinyl top and interior. very attractive car $4750

MON.-FRI.
8:30 a.m.-9 p.m.
SAT. 9-6
Millstream Chevrolet Oldsmobile Ltd.
1730 Island Highway
474-1211
Dealer Lic. D-5831

OWNER LEAVING TOWN, must sell my beautiful 1977 Ford LTD 4 door vinyl hardtop, excellent condition, $4350. 595-7907 or 383-0405.

(ONE OF A KIND) 1977 CELICA GT hatchback, full loaded, 5-speed 180 HP, Webbers, cam, headers, TA radials, mags, etc. Trades considered. 382-6346.

1978 HONDA CVCC, MANY extras. Immaculate condition. MUst sell. Asking $4995. No reasonable offer refused. 382-6727 anytime.

'77 ASPEN SE 4-DOOR, 6-CYLINder, automatic, p.s, p.b, air conditioning, tilt wheel, stereo, as new. $5495. 656-1122, days or 656-5403, evenings.

1977 HONDA ACCORD, 72,000 km, Bosch headlights, Michelin snow tires, excellent condition. $5000 best offer. 746-5493 after 5.

1978 Z28 CAMARO, 350 4 BL. white, red interior, power windows, tilt steering, am/fm 8 track. Must sell. See at Inn City, 3430 Seymour, Site 46B 7-9 pm.

1977 PONTIAC SUNBIRD, 11,000 locally driven miles. Immaculate. $4575. 384-1721, 592-3121, Sports and Classic Cars, 640 Hillside. D5433

78 TOYOTA LANDCRUISER, 26,000 km, excellent condition, new tires and rims, heavy duty bumper, $8500 or best offer. Phone 746-5795 evenings.

150 CARS FOR SALE

THREE POINT MOTORS

ALL UNITS BELOW CARRY ONE-YEAR INTERNATIONAL WARRANTY

DATSUN 510
78 4-door, automatic. Replacement cost $7,425. Only 8,000 miles $5,883

DODGE
78 diplomat Coupe, automatic, power steering, power brakes, radio, vinyl roof. Like new! $5,795

DATSUN 510
78 Sportback. Its got everything including power windows! $5,631

ACADIAN
78 Pontiac 4-door hatchback, automatic. Only 7,000 miles! $4,795

DATSUN 210
78 4-door sedan. Replacement cost $6,105. Only 7,500 miles! $4,782

DATSUN
78 Wagon with custom roof rack, radio. Only 6,500 miles! $4,327

PICKUP
77 Dodge Custom 200 Camper Special with canopy. Automatic, power steering, power brakes, radio. Only 11,000 miles. $7,995

WAGON
77 FORD LTD II. Automatic, power steering, power brakes, custom roof rack, radials. Like new! Only 13,000 miles. $6,795

CUTLASS
77 Oldsmobile 4-door, automatic, power steering. Very attractive! $5,295

GLC
77 Mazda 2-door Hatchback, automatic, radio. $3,995

280Z 2 PLUS 2
76 Datsun Sports Coupe. Silver with black vinyl roof and sunroof. A beauty! $8,995

XR7
75 Cougar. Only 22,000 miles on gleaming silver beauty. Automatic, power steering, power brakes, power windows. $5,595

COMET
75 Mercury 4-door sedan, automatic, power steering, radio. $3,695

PACER DL
75 AMC. Spotless hatchback, automatic, power steering. $3,595

DATSUN
75 710. Economical 4-speed. Very nice condition! $3,493

DATSUN
74 B 210 Hatchback. Only 24,000 miles on this sporty little 4-speed. $3,495

PICKUP
74 Datsun with heavy-duty bumper, truck mirrors. $2,995

OPEN 'TIL 9 P.M.
Government at Hillside
385-6737
DL00740A

1977 DATSUN B210 HATCHback, automatic, excellent condition, low mileage. $4300. 385-8624, after 5 pm.

1977 TOYOTA COROLLA SR5, 2 door hard-top, good condition, government tested, $4500. 595-5184.

MUST SELL, 78 MERCURY Zepher, maroon color, vinyl top, velour seats, tinted windows, radial tires, V8, AM FM radio. 386-7359 after 5.

1977 RED THUNDERBIRD, Excellent condition, many extras, 12,000 miles. $6800 firm. 382-5231 (days); 478-5650 (after 6).

1978 TOYOTA CELICA, 5-speed, low mileage, mint condition, Pioneer stereo. $7350. 388-5252 days, 385-6744 after 6.

1978 TOYOTA SR5, LOW MILEage, 5-speed, vinyl roof, sunroof, stripes, excellent condition. $6000. 595-7652.

77 HONDA CIVIC HATCHBACK, 4 speed, radio, needs some body work. $3200 or best offer. 598-3405 after 5

1978 MALIBU CLASSIC WAGON, many options, V6, as new condition, will sell this week for $5900. 749-3730 evenings.

'78 MAZDA GLC DELUXE Hatchback, radio, cassette deck, winter tires, excellent condition. $3800. 385-9193.

RETURNING TO UVIC MUST sell '77 Bobcat, low mileage, superb condition, taking offers. 383-2617.

1977 TRANS AM, JUST LIKE new, has to been seen to believe it, $7800. Call 386-1948 after 4:30.

1977 T-BIRD, EXCELLENT condition, $5,500. Can be seen at 2845 Aldwynd Rd. Langford.

1977 PINTO, HB, P.B, P.S, V6 automatic, 37,000 miles, $3600. 598-3192 after 3 pm.

1978 TRANS AM, 4-SPEED, TA radials, excellent condition, $7900 or best offer. 652-3383.

1978 HONDA CIVIC 2D SEDAN, Call 656-7016 after 5:30.

1978 TOYOTA COROLLA, EXcellent condition, $4000. 479-2433.

77 RABBIT, 25,000 MILES. 479-7339 or 383-9086.

150 CARS FOR SALE

Cornell GM
USED CARS
YOU CAN EXPECT A GREAT DEAL FROM CORNELL

80 CARS
TOP QUALITY
RECONDITIONED READY TO GO!
WE'RE EASY TO DEAL WITH

STOCK NO. 145A
77 GMC CAMPER VAN
Factory built, silver and maroon, raised roof, V-8 auto., p.s., p.b., radio, tape deck, fully camperized. Excellent condition.
$11,400

STOCK NO. 174B
78 CHEVY 4X4
Silverado, red and white, 400 V8, auto., p.s., p.b., radio, AM/FM, camper special.
$8,895

STOCK NO. 1717A
70 CHEVY BLAZER
2 Wheel dr., red and white, V-8 auto., p.s., p.b., radio, hardtop softop.
$3,195

STOCK NO. 675A
77 CELICA GT
Black, liftback, 5 spd., sunroof, cassette, stereo.
$6995

GMAC and BANK FINANCING AVAILABLE
Finlayson and Burnside
385-5777

MAZDA COMPANY CAR CLEARANCE
All Models Incl. GLC, Hatchbacks, Wagons and 626.
ALL CARRY BALANCE OF NEW CAR WARRANTY
SAVE SAVE SAVE $$
FRESH TRADES
78 Accord 5 spd.
78 Bobcat wagon, auto
77 Cordoba, air, leather
77 Monte Carlo, 16,000 mi
77 Aspen SE, HT, sunroof
77 Honda wagon, auto
74 Maverick 6 cyl. auto.
74 Pinto auto.
73 Mazda wagon
72 VW 411 wgn, automatic
71 Dodge Boogie Van
71 Ford 1 ton van
66 Mercedes 230 S sdn.

7 DAY MONEY BACK GUARANTEE

PACIFIC mazda PEUGEOT
385-1451 D5253
Blanshard and Johnson

PALM MOTORS
PRICES SLASHED

69	Meteor AT	$ 910
72	Marina	$ 945
67	Fargo Van	$ 991
64	Street Van	$1000
68	Montego AT	$1013
74	Vega	$1192
73	LeMans AT	$1400
73	Mazda RX2	$1487
73	Ford PU	$1565
72	Pontiac AT	$1627
75	Gremlin	$1702
74	Ford Van	$1722
74	Ford GT	$1857

3342 OAK ST.
DL5260 386-8385

1966 CHEV 6, NEW CLUTCH, $250. 1968 Beaumont, automatic, $200. Best offers. 923 Caledonia.

1977 DODGE ROYAL MONACO sedan, excellent condition, 440 engine, trailer package. 477-0648.

77 TRANS AM, T ROOF, offers, 656-2948.

150 CARS FOR SALE

Speedway MOTORS LTD.
VOLKSWAGEN
PORSCHE
AUDI

79 Dodge camper/van
79 Honda wagon
79 Chrysler Cordoba
79 Mustang II
79 VW van/camper

78 Toyota Celica, air
78 Diplomat
78 VW Rabbit diesel

77 Vega wagon
77 Cordoba T-top, air
77 Ford pickup
77 VW get-away
77 Firebird Esprite
77 BMW 320i
77 Austin Mini
77 Audi Fox, auto

76 VW Rabbit
76 Ford pu 3/4 ton
76 Ford pu 3/4 ton
76 Maverick 6, auto
76 Dodge Dart

75 VW Rabbit, red
75 Audi 100, white
75 Maverick, white
75 Porsche 911 Targa

74 Bayliner boat
74 Gremlin
74 Bobcat wagon
74 VW window van
74 Audi Fox
74 Pinto Runabout
74 Westfalia camper

73 Dodge motorhome
73 Westfalia Camper
73 Buick Century Regal

71 VW Westfalia
71 VW Westfalia
71 Comet, green
71 Dodge Dart

70 VW Westfalia
70 Mercedes 250

69 Camaro convertible
69 Mercedes 280SC convert.

DOWNTOWN
AT
SPEEDWAY
VOLKSWAGEN, PORSCHE, AUDI
971 YATES ST.
at VANCOUVER
Dealer Licence No. D-5180
385-2415

1975 - 1976

ECONOMY SPECIAL!
1975 Plymouth Cricket, 4 door station wagon with automatic trans. and only 31,000 miles. This mint condition unit is "Another exclusive with CHARLIE PETERSON" at Empress Pontiac Buick GMC Ltd. 382-7121 or Res. 592-0458. D5701

1975 PONTIAC GRAND VILLE Brougham, luxury car, 2 door, air conditioning, AM/FM stereo, power windows, tilt steering, velour interior, many more options. Immaculate condition. Sacrifice $3995. Will accept reasonable trade. 479-8541.

SEVILLE
IMMACULATE
1976 with 33,000 miles. Every option, including sunroof, leather interior. $13,800. 656-2855, 384-1027

BEAUTIFUL 1975 BUICK RIviera, exceptional condition with all power equipment and options, silver exterior with matching velour interior. $6400. Phone after 6 pm, 652-2751, weekends anytime.

1975 THUNDERBIRD, WHITE, air conditioning, loaded with extras. 1975 Cordoba, power steering, power brakes, etc. Both in excellent condition. 477-3530 after 6

MUST BE SOLD
75 Ford LTD 9 passenger wagon, clean-clean, just tested, new tires. Please see it and make an offer. 385-5265, 384-7341.

75 TOYOTA SR5, 27,000 ORIGInal miles, 5-speed, A-1 condition, radio, cassette, sunroof, asking $4100. Many extras. Phone 386-8081 after 5.

1976 PACER 6-CYLINDER, tested til August 14, 1980. Power steering, power brakes, automatic, $2195 or best offer. 385-6350.

1976 FORD RANCHERO, 45,000, power steering, power brakes, auto, 351, high speed axle, Gem top, $4100 O.N.O. 656-4454 (days); 595-4551 (evenings, weekends)

STUDENT MUST SELL 1976 Honda Civic, 4 speed, hatchback, radials, Ansa exhaust, excellent condition, $3000 firm. 642-4783 or 595-4328.

1976 COUGAR XR7, AIR CONDItioning, cruise control, full instrumentation, 351 engine, 75,000 miles. Unemployed, must sell. $4800. 3304 Cook St. 386-1877.

1975 AUDI FOX, AUTOMATIC, fuel injected, station wagon, 15,000 miles on motor, new exhaust system. Very clean. Must go Friday. $3000 OBO. 595-3464.

1976 PONTIAC ACADIAN hatchback, 2 door deluxe, automatic, only 28,000 one owner miles. $3600 or best offer. 598-7376

75 FORD TORINO. POWER steering, power brakes, good radials, new shocks, 91,000 miles. In good condition, 658-5336.

1976 CHEVY MONZA, TOWN coupe, V8, 4-speed, low mileage, mint condition. Asking $3700. 478-4121.

'75 FORD TORINO, 4-DOOR, light blue, 460, good running, strong car. $1600. 383-7480, ask for Tim.

1975 DATSUN 710 STATION wagon, new radial tires, 55,000 miles, excellent condition, 656-2731.

1976 FORD STATION WAGON, automatic, 32,000 miles, 351 motor. Asking $4000. Phone 383-7073.

1976 COUGAR XR7, SILVER ON Burgandy. Excellent condition. Asking $4500. 384-7435 between 5-7.

MOVING, MUST SELL 1976 B210 Datsun automatic, 2 door, radio, tape deck included, tested, $3200 or best offer. 474-1604.

1975 VOLVO WAGON, POWER steering, power brakes, fuel injection, immaculate condition, 33,000 miles. 592-3753.

1975 MALIBU STATIONWAGON, V8 automatic, power steering, power brakes, radial tires, $2395 or best offer. 479-2343.

1975 FORD GRENADA GHIA 40,000 miles, 351 V8, p.s, p.b, excellent condition, $3900. Consider small pickup in trade, 656-2756.

76 VOLKSWAGEN SCIRROCO, sunroof, new exhaust, good condition. Asking $5700. 385-2578

'75 CHEVY IMPALA, TAN chocolate vinyl roof, radials, $3200 or best offer. Consider trades. 384-4267.

1975 DATSUN 710 2000 C.C sedan, red, 4 speed, low mileage, offers. After 5pm 721-5228

150 CARS FOR SALE

De Pape

CORDOBA

78, auto, ps, pb, stereo, tape, local one owner with 2,000 miles, (Two thousand) as new!

AUDI 5000

79, 4 dr, 5 spd, trans, sunroof, air, pw, stereo, beautiful velour interior. Local one owner, only 3,000 miles, balance of factory warranty to 24,000 miles available.

CADILLAC

78, Coupe de Ville de Elegance, air, stereo, dual 6-way power seats, pw, cruise control, tilt and telescopic steering, power trunk. A gorgeous automobile with only 8,000 miles. See it soon!

79 Mercedes Diesel 300, loaded.
78 Cadillac Seville, low miles.
77 Peugeot 604, 4 dr, V/6 loaded.
77 Lincoln 4 dr, Towne Sedan.
77 Triumph TR7
75 Mercedes Diesel 300, loaded.
73 Mercedes Diesel 220, 4 dr.
71 Toyota 1600. Bargain

Open 8:30-5:30 Closed Sat.
DePAPE MOTORS LTD.
Indoors at 779 Pandora
384-8035 D-5311

METRO HONDA

Now's The Time To Trade!!

BEST VALUE USED CARS!

78 TRANS AM
78 COURIER Pickup
78 CIVIC Hatchback
78 CIVIC 5-spd.
78 280Z
78 ACCORD
78 DATSUN P.U. Canopy
78 ACCORD At.
78 COROLLA 4-dr., At.
78 CAMARO
78 CIVIC Wagon
77 FORD BOOGIE Van
77 CIVIC
76 MONTE CARLO
76 CIVIC
76 CVCC
76 GMC SEIRRA 4x4
76 ASPEN 4-dr.
76 CAPRI
76 DASHER
75 DATSUN Wagon
74 TR6
74 MGB
72 MIDGET
70 DATSUN
64 VAUXHALL 1600 mi.

100% bank financing O.A.C.
Wide open 9-10
Saturdays 9-6
2151 Blanshard 388-6921
DL 5876

76 HONDA CIVIC HATCHBACK. 40,000 miles. Original owner. Excellent condition. $3000. 478-6401

ONE OWNER 1976 VOLARE, 34,000 miles, every conceivable option, $3900. 385-1475.

1973 DODGE DART, NEAR mint condition, asking $2450. 658-5189.

1975 MINI AUSTIN 1000 IN GOOD condition. Two new tires, $2400. For information, call 384-9459.

75 MALIBU ESTATE WAGON, loaded with extras, tape, air, 50,000 miles, $4000, 656-4729.

'75 COLT AUTOMATIC, AS new. Radials, snow, shocks, moulding, 19,000 miles. $3500. 385-7667.

1976 CHEV MONTE CARLO, sunroof, stereo, other extras. Consider trade. Offers. 652-1672

1976 BUICK CENTURY REGAL, original owner, 23,000 miles, offers on $4200. 479-5783.

1975 PLYMOUTH VALIANT, 2 door, vinyl sunroof, slant 6. Tested. $3750, 478-2947 after 6

76 HONDA 5 SPEED CVCC. Extras. $4350 or offers. 478-7990

1979 HONDA, $2300, 36,000 miles. 383-7988 or 3681 Craigmiller Ave.

75 COUGAR XR7, GOOD CONDITION. 478-2292, 474-1266

1976 LINCOLN MARK IV $12,000. 652-1344.

1973 - 1974

SEE THIS ONE QUICK
1973 Mustang 2 dr. V8 auto. P.S, P.B. With amfm cassette. Vinyl roof. Very clean. Offers to $4995. Exclusive with
BERNIE WACHTER
McCallum Motors, Colwood 478-1721, res. 478-8054. D5603A

1974 TRANS AM
Red, 8 cyl. auto. P.S, P.B. etc. Only 36,000 miles. Truly a nice car! Exclusively DEREK QUINN, Empress Pontiac Buick GMC Ltd. 382-7121, 656-5308. D5701

MACH I
1973 Mach I, 351 Clev. auto, ps, pb, power windows, am/fm stereo. Only $2995. PAINTER MOTORS LTD., 1513 Quadra, 385-0122. D5802.

1974 MERCURY MARQUIS, fully equipped with AM FM radio, power brakes, power steering, air conditioning, electric windows, new paint, very good condition, 71,000 miles, $3000 or best offer. 385-6740.

NOVA SS
1973 Nova SS HB, 350, 3-spd, auto, ps, pb, bucket seats. Only $2995. PAINTER MOTORS LTD., 1513 Quadra, 385-0122. D5802.

SPECIAL
'73 Buick Century, 350 auto, ps, pb, only 56,000 miles. $1595. PAINTER MOTORS LTD., 1513 Quadra, 385-0122. D5802.

240Z
1973 240Z, 6-cyl, 4-spd, am/fm radio, runs great — make an offer! PAINTER MOTORS LTD., 1513 Quadra, 385-0122. D5802.

WIFE TRIED IT BUT SAYS IT too big. 73 Coronet V8 automatic, radio, radials, 4 dr. Really nice and clean, runs great, looks great. Closest offer to $1900. Bob, 479-9609.

73 CHEV CAPRICE CLASSIC, power steering, power brakes, V8, 4 door, AM/FM stereo cassette, cruise control, excellent condition, asking $2300 or best offer. 382-8428.

1974 VALIANT CUSTOM, 4 door, automatic, power steering, power brakes, cruise control, radial tires, immaculate. Offers to $3500. 385-0374.

1973 DATSUN FASTBACK, 44,000 mi, 4 spd. Extra clean and well maintained. $1450. 384-1721, 592-3121, Sports and Classic Cars, 640 Hillside. D5433

150 CARS FOR SALE

EMPRESS
PONTIAC BUICK GMC

AUCTION
SATURDAY, AUG. 18th

Don't forget our Auction of 12 Capital Regional District Vehicles on Saturday, August 18 at 11:00 a.m.
These vehicles will be auctioned by Kilshaws Auctioneers. Everyone welcome. Dealers, private individuals, etc. So don't miss it. You could get the buy of a lifetime.

NO RESERVE

Vehicles sold on an as-is, where-is. Parts only. Basis. No warranties.

OPEN
Mon.-Thurs., 9-9
Fri.-Sat., 9-6
2867 Douglas at Topaz
382-7121 D.L.5701

STOP MOTORS LTD

2524 DOUGLAS

CARS

78 Toyota	$3870
78 Pontiac	$5699
77 Chevelle	$3999
77 Rabbit	$4700
76 Skyhawk	$4995
76 Cutlass	$4979
75 Century	$3995
74 Ventura	$3199
72 Chev 2-DR	$1899
67 Mustang Convt	$3499

TRUCKS

77 Ford F250	$5299
76 Datsun pu	$3999
76 Toyota pu	$3999

Bank Financing Available
LEASE ALL MAKES
MON.-FRI., 9-8, SAT. 9-5
383-3635 D02184A 383-8931

DOWNTOWN SIDNEY AUTO SALES
2360 Beacon Ave.
Slected Pre-owned Cars

1977 Buick limited, every factory option
1978 Monte Carlo, air, cruise, tilt, power windows, door locks, power trunk, sunroof and more.
1977 G.M.C. Sprint, 350 V8, air, cruise, tilt, power windows, power locks, power seats, tape, sunroof and mags.
1977 Cougar XR7, landeau roof, V8, A/T, PS, PB, R.
1978 Omini, 4 Dr., the hot seller from Dodge.
1975 Maverick, 4 Dr.,"6" A/T, PS R.
1978 Bobcat station wagon, A/T, 3 to select from.
1975 Chev. V8, A/T, PS, PB, R. power windows and locks, clean.

LOOK AT THESE GREAT TRUCK BUYS

1978 Dodge Club Cab. 11,000 K.
1978 Jeep Cherokee, 25,000 K.
1978 Dodge Pick-up, 3,000 K.
1977 Ford P/U, 35,000 M.
1977 Datsun King Cab, 15,000 M.
1977 GMC Shorty, 21,000 M.
1976 Ford Pick-up, 42,000 M.
1975 Chev Pick-up, 44,000 M.
1972 Dodge Cube Van, 21,000 M.
1977 Ford XLT Ranger, 460 V8, PS, PB, R. Air plus super clean 9½ Vanguard Camper.

DL-5078
2360 Beacon Ave. 656-7259

1974 DATSUN B210 AUTOmatic, radio. Immaculate condition throughout. $2475. 384-1721, 592-3121, Sports and Classic Cars, 640 Hillside. D5433

MUST SELL, 1974 MUSTANG II, V6, power steering, power brakes, 4-speed, new tires, yellow with brown custom striping, $2500 or best offer, 382-4365.

74 MERCURY MONTEGO. Mint shape. Only 20,000 miles. V8, coach, automatic, tape deck, radio. Must sell. Leaving country. $3850 or best offer. 479-2724.

1974 GREMLIN X, MELLOW Yellow, V8, automatic, power brakes, radio, new radials, Ralley wheels, $2200 or best offer. 388-4190.

1974 PINTO DELUXE, 4 ON THE floor, immaculate, fuel safety modification fitted. 27,000 original miles, closest cash offer to $2595. 658-5749.

1974 ASTRE STATIONWAGON, new tires, 30,000 miles, roof rack, trailer hitch. Asking $1,850. 748-4367.

'73 MAZDA 808 COUPE, MICHElins, Am-Fm radio, new paint and exhaust, 52,000 miles. $1900. 384-3915.

1973 MONTEGO WAGON, power steering, power brakes, 53,000 miles, good condition, asking $2300. 477-0446.

'73 DATSUN 610, LOW MILEage, clean, also, Datsun body parts and utility trailer, reasonable. 478-2596.

74 MUSTANG II GHIA, V6, 4 speed, 44,000 miles. Good condition. Must sell by Friday. Offers on $2700. 642-5373

'74 VOLVO GRAND LUXE Sedan, fuel-injected, standard overdrive, leather interior, $3995. Phone Al at 386-3516 or 382-7256.

1974 MUSTANG II, AUTOmatic, 4 cylinder, excellent condition, $2400 or best offer. 592-9842 after 5pm. 477-8201 on weekends.

1973 CAPRI 2000CC 4-SPEED, new tires, shocks and brakes, low mileage, excellent condition, $2200. 478-8028.

73 PLYMOUTH FURY III, 2 door, power steering and brakes, good condition, 58,000 miles, asking $1500. 474-2094.

1974 MUSTANG II, EXCELLENT condition, 4 cylinder, automatic, 36,000 miles, one owner. $3100. 595-1240.

1973 FORD TORINO, PREmium, low mileage, radials, mags, must be seen. $2150 or offers. 479-0654

1974 PONTIAC VENTURA, very good condition. Michelin radials, 44,000 miles. 385-7085 or 595-1702

73 TOYOTA CORONA, 4-DOOR wagon, 75,000 miles, $2000 firm. 477-4533, after 6 pm.

1974 NOVA SS350, NEW TRANS, new paint, $3750, serious offers only. 388-9187.

73 PINTO STATION WAGON, automatic, deluxe car, excellent condition, $1950. 382-7864.

1974 PINTO 3 DOOR RUNabout, deluxe, 4 speed, Michelins, $1695. 8693 Lochside, 656-5171.

1974 CHEVROLET VEGA, needs tune up and new tires. Offers. 382-3774 evenings.

150 CARS FOR SALE

PETER POLLEN FORD

USED CARS

79 Zephyr 6 cyl
78 Fiesta
78 Fairmont
78 Olds Cutlass 2-dr
78 Chrysler S/W
78 Caprice Clas. sedan
78 Diplomat Luxury sedan
77 Cougar XR7
77 Comet 6 cyl.
77 LTD. Landau, Luxury
77 Monarch Deluxe
76 Celica 5-speed
76 Granada, loaded
76 Montego MX SW
75 LTD SW
75 Dodge Dart
75 Scamp 6 cyl. mint
75 AMC Pacer A/T
74 Audi, A/T
73 Sebring Deluxe
72 Maverick 6 cyl. AT
72 Pontiac

PLUS
A Fine Selection Of 18 Used Trucks!

BANK RATE FINANCING

7-DAY MONEY BACK GUARANTEE

384-1144

YATES and COOK
Dealer No. D 5373

74 GRAN TORINO ELITE, 400 cubic inch, 56,000 miles, $3100. 478-7059.

1973 AUSTIN MINI, LOW MILEage, many extras, $2000. 383-9073.

1973 FIAT 128 4 DOOR SEDAN. 49,000 miles. Clean, economical. Good condition. $1450. 652-2339

1974 TOYOTA COROLLA SR5, one owner, 47,000 miles, very clean, offers on $2800. 385-9230.

'74 MUSTANG II FASTBACK Ghia. 4-speed, 4-cylinder. 478-8535.

1974 VOLVO 142, 4 SPEED, fuel injection, 60,000 miles. 478-8924 after 6.

73 BUICK CENTURY 2 DOOR. V8, vinyl roof, radio, 8 track. $2300. 477-5243

MOVING, MUST WELL 1974 Astre Safari Wagon, 4-speed, 4 cylinder, $900, 383-1228.

1974 PINTO SQUIRE STATION Wagon, good condition. $2200. 479-4100.

73 BUICK REGALE. OWNER leaving country. Asking $2599 or best offer. 477-4713

1973 CHEVELLE MALIBU, good condition, $2200. 388-5907.

74 CHARGER, $2500. OFFERS. 385-7594

73 DATSUN 1800, GOOD CONDItion, $900. 479-1885.

1973 AUDI FOX, SEDAN, LOW mileage. $3295. 658-8864

CHEVROLET MONTE CARLO, like brand new. 33 Simcoe street.

1973 TOYOTA CELICA, AS IS, $1150 firm. 598-7782.

73 BARACUDA, HIGH PERFORmance 318. Auto shift kit, mags, radials and console, 477-5272 or 721-3298.

1971 - 1972

TRAILER TOWING SPECIAL
1972 Mercury Colony wagon, fully equipped to tow a travel trailer, plus air cond., elec. windows, elec. door locks, leather interior. Very good condition. Open to offers.
PEDEN RV LTD., 2855 Quesnell St., 386-3464 DL1950A

ONE OWNER VICTORIA CAR
1971 Pontiac LeMans sport, 350 V8 auto, P.S, P.B, with mags. Offers to $3295. Exclusive with
BERNIE WACHTER
McCallum Motors, Colwood 478-1741, res. 478-8054. D5603A

72 BUICK SKYLARK, 2 DOOR vinyl top. 350 4 barrel, power steering, power brakes, automatic, good condition. $2000 or best offer. 479-5847

CONVERTIBLE 1972 MUStang, 302 automatic, power steering, power brakes, power windows, power top, 90,000 miles, $4500. 382-1584.

MUST SELL 71 CAPRI, REbuilt V6 with cam, 4 speed, dual exhaust, spoiler, mags, and many more extras. Very quick. 383-0004 ask for Paul or Bill.

1971 CHEVELLE MALIBU CONvertible, new paint, new top, 60,000 miles, well maintained, automatic, small V8. Offers. 598-7346.

'72 CADILLAC COUPE DE Ville, all power, cruise, air, $3295 or best offer. Consider trades. 384-4267.

'71 MAVERICK 4-DOOR, 250—6 cylinder, automatic trans. Good condition. Reliable transport. $1800. 384-2457.

1971 CORTINA, RECENTLY tested, 20,000 miles on new engine, new battery, new exhaust, radials. Open to offers. 658-5963.

PRIVATE SALE, 1972 PINTO, tested, radio, new tires, brakes. View at Murray's Automotive, 382-2722.

71 BUICK SKYLARK, NEW Michelin radials, air conditioner, excellent condition $2000. 479-0751.

'72 TOYOTA COROLLA, LOW mileage, very good condition, 388-1552, daytime or 592-3821, evenings. $1500.

71 TORINO, 302, POWER steering, power brakes, 58,000 miles, extra tires, good gas mileage, best offer takes. 382-4523.

1972 DODGE DEMON 340 SPORT coupe, immaculate, low mileage, original in every respect, sacrifice, $2950. 598-7142.

WIFES CAR NOW TOO SMALL 71 Mazda 1800, 4 dr, runs and looks good, 30 mpg, closest to $1100. Bob, 479-9609.

72 BUICK SKYLARK, 350, 2 door automatic, hardtop. Under 49,000 miles. $2200. 384-8883

1971 DATSUN 510, COUPE, CITY tested, radials, clean. $750. 382-0092.

72 HORNET WAGON, 6 CYLINder automatic. 477-4815

150 CARS FOR SALE

Honda CAR CENTRE
YATES AT QUADRA

Home of Canada's Top Rated Honda Technichians

78 Accord	$6244
78 Honda H.B.	$4795
77 Honda S.W.	$4244
74 Maverick	$3144
74 Datsun	$2244
72 V.W. Super	$2244
70 Austin	$1244
70 Corona	$1444
66 Valiant	$ 777

BANK FINANCING, INSURANCE, LICENCE PLATES ALL AT OUR ONE-STOP NEW AND USED CAR CENTRE

386-6707
Dealer No. 0846A

71 CHEV IMPALA, 4 NEW tires, good running order, $500 or best offer. 749-3218.

72 TOYOTA STATION WAGON, fairly good condition, asking $800. 382-5096.

'71 CHEVELLE MALIBU, brand new performance engine, good shape. 652-3406 after 6 pm.

72 OLDSMOBILE, EXCELLENT running condition, 50,000 miles. $2500. 385-4128

72 DATSUN 510, SLIGHT FRONT end damage, parts or whole, 652-4758.

1972 DATSUN 510 AUTOMATIC. $1300. Very good mechanical condition. Before 9 or after 5, 386-3249

72 TOYOTA COROLLA 1600, 41,000 miles, radials, very clean, 2nd owner, $2000. 479-4829.

1971 FORD GALAXIE 2 DOOR hardtop, 71,000 miles, $1095. 477-9216.

1972 TOYOTA STATIONWAGON, running well, $1200, 385-2884 after 6 pm.

'72 MUSTANG COUPE. 302 automatic, power steering, power brakes. 592-9157 after 4.

1972 MARINA 2-DOOR, 4-speed, good condition. Radials etc. $1000 or offers. 479-6292.

'72 AUSTIN MINI 1000, GOOD condition, mags, $1500. 383-3645.

1971 CAMARO, 350 V8. PHONE 595-0430.

1972 Z-28, REBUILT MOTOR. 478-1653.

'71 MUSTANG. STEREO. $1900. Phone 381-6627 between 6-7 pm.

1971 FORD METEOR, $1000 OR best offer. 383-2782.

1970 and earlier

"CONVERTIBLE"
Classic 1964 Buick Skylark convertible. V8, auto., ps., pb., radio. Finished in midnight black with contrasting red interior. A very rare automobile! 388-7722.
YATES AUTO SALES
950 Yates St. DI5268

OWN A CLASSIC
Rare 1953 Chrysler Newport 2 door hard top, runs like a clock with only 53,000 original miles, 20 mpg makes this beauty an economical mode of transportation, reduced from $2500 to $1500 for quick sale. Offers considered. 385-8679.

CONVERTIBLE
1969 Chevrolet SS, bucket seats, floorshift, power steering, automatic, low miles. 396 engine. All original. Immaculate shape. Very rare model. $2750. Will accept reasonable trade. 479-8541.

RARE CYCLON
1968, 390 CJ automatic black interior. Body excellent condition. New mags, exhaust, and much more. $2,600 or offers. 478-5561 or 478-0840 after 5; ask for Mr. Nordquist.

MOVED. MUST SELL. '67 COUgar Classic. Mint condition. Pearl white with blue metal flake stripes. Approximately 35,000 miles on rebuilt engine, transmission and suspension. Interior good. Best offer to $1700 takes. 721-3490, 386-2409.

1968 CHEVELLE MALIBU, 2-door hardtop, vinyl roof, 20,000 miles on rebuilt 327, new 4 barrel carb, 3,000 miles on rebuilt transmission, headers, new mufflers, new shocks and tires, power steering, power brakes. $1850. 479-1255 after 5.

MUST SELL
1966 Plymouth Belvedere 1, 2 door post, mint body, new paint, balanced 340, Moroso, Holley, Racer Brown, braided line, 727 trans, 4500 stall, trick suspension, Cragars, much more. First $3000 takes. 479-7023

FIREBIRD
1970 Pontiac Firebird, 350 auto, ps, pb, near-new radials, just tested. Only $2995. PAINTER MOTORS LTD., 1513 Quadra, 385-0122. D5802.

ORIGINAL CALIFORNIA CAR, 1960 Thunderbird, excellent condition, all stock, new wide white walls, factory air, 352 automatic, power seat, steering and brakes, classic car investment. $5700. 658-1057

MUSTANG F/B
1970 Mustang F/B, 351 Clev. auto, ps, pb, runs great! Only $2995. PAINTER MOTORS LTD., 1513 Quadra, 385-0122. D5802.

1966 PONTIAC AMBULANCE, over $700 recently invested. New radials, air conditioning front and rear, power steering, power brakes, tested. A pleasure to drive. Best offer by Sunday. 595-4768.

COLLECTOR'S ITEM. 1966 STUdebaker, last one made. Good condition. One owner. Open to offers. Phone Mr. M. Hancock, 4041 17th Street South, Cranbrook BC, 426-5092

'64 STUDEBAKER COMMANDer, 401 Buick power, needs finishing, offers on $650; '64 Lincoln Continential 4-door, good restorable condition, offers on $1000. 642-3710, between 6 and 9 pm.

67 DELTA 88 CUSTOM OLDS, 2 door hardtop, automatic transmission, power steering and brakes, electric windows, trunk and arial, good condition, make an offer. 479-9614.

1967 AUSTIN MAXI 1800; $400 just spent on this car, brand new exhaust system, refitted cylinder head. Tires like new, clean interior. Best offer on $600. 478-8937 after 5 pm.

'69 LTD BROUGHAM, ALL power, air shocks, tinted glass, Craig 8-track, tested January '80. $950. 642-5325 mornings or evenings (view in Victoria).

1965 CORTINA 2-DOOR, REbuilt engine, new starter, new paint, immaculate condition. $1000 or best offer. Phone after 6, 479-2966.

1969 PLYMOUTH 4-DOOR slant 6, immaculate condition, white wall tires, rebuilt engine and transmission. $1200 or best offer. Phone after 6, 479-2966.

64 PLYMOUTH FURY 318 AUTOmatic, power steering, power brakes, excellent condition, best offer. Can be viewed at 734 Lampson # 109.

CLASSIC 1957 DODGE REGENT. 2 door. New 2 tone paint, tires, etc. 50,000 miles on rebuilt flathead. Will consider mags and/or tires as part trade. 656-5100

67 MUSTANG GT, HIGH PERformance car, $5000. 66 Cutlass 4 door hardtop, rebuilt motor, $1000. 479-5101 after 5pm. All day Saturday.

'68 FORD FAIRLANE 2-DOOR hardtop, good shape. 383-5909

150 CARS FOR SALE

REG. MIDGLEY
AMC Jeep FIAT

... FROM GM

71 BUICK 4 DR. H.T. "Loaded"	$2495
74 BUICK RIVIERA "Beautiful"	$4595
74 BUICK CENTURY "Low Mileage"	$3895
75 OLDS CUTLASS 4-DR. "Exceptionally clean"	$4395
76 CHEV MALIBU 4-DR. "A Nice Car"	$4695
76 PONTIAC FIREBIRD "Popular"	$5695

FROM "AMC"

74 GREMLIN "X" "6 Cyl. Economy"	$2395
77 HORNET STN. WAGON "Deluxe Compact"	$4995
78 CONCORD DL 2-DR. "One Owner"	$5495
78 CONCORD 4-DR. "A Great Compact"	$5195
79 CONCORD DL 2-DR. "Loaded"	$7195
79 SPIRIT "LIMITED" "Exceptional"	$6495

BETTER CARS SINCE 1964
REG MIDGLEY MOTORS LTD.
385-8756 736 Cloverdale
DL5186

TRANSPORTATION SPECIAL. '66 Vauxhall Victor stationwagon. 4 cylinder standard, runs well, tested til March 1980. $300. 478-3860.

MUST SELL 1966 PLYMOUTH Fury II, 2-door hardtop, 318 cubic inch, new motor, new transmission, mag wheels. Good condition. $800. 382-1481, 384-7205.

ONE OWNER, ONE DRIVER, 1969 Chev Impala, 4 door hardtop, automatic, well maintained, very clean. $1100 including extras. 477-0994.

1969 OLDS. F85, TWO-DOOR, factory 4 speed, posi, new paint, wheels, headers, etc., excellent condition. Leave message at 388-6275, pager # 2756.

67 PONTIAC, 2 DOOR HARDtop, powered, one owner, high mileage, must see, $950 or offer. 592-0121

IMMACULATE '69 BEAUMONT, 400, turbo 400, completely redone. Must be seen. 656-1425 after 6 pm.

'66 GALAXIE XL500, AUTOmatic, bucket seats, full console, ps, pb. Offers. 385-6776 between 4-7:30 pm.

'66 FAIRLANE, EXCELLENT condition with standard shift, radio, CB and tape deck. Best offer to $1000. Phone 478-8542.

67 CHEVELLE, 2 DOOR HARDtop, new paint, good engine, new upholstery, make an offer. After 5pm 384-5389

1968 ENVOY EPIC, NEW transmission and rear end, needs work on motor, best offer. Phone 381-6555, after 6 pm.

1970 LINCOLN CONTINENTAL, all power, mechanically sound, good rubber, what offers, 478-7142.

1967 CHRYSLER TOWN AND Country station wagon. Good condition, many extras, tested. 592-3197.

1969 SPORTS SATELLITE, parts or whole, 318, 3-speed, auto, buckets, console, mags. 386-1266 after 4.

1970 MERCURY MARQUIS 4-door hardtop, power steering, power brakes, air, $500, 479-0147 after 4:30.

1969 DATSUN 1000, WHITE, good condition and reliable. $500. Leaving town, must be sold. 384-9796

RARE
65 Beaumont convertible, restorable, mags, radials, excellent motor, $995. 382-4179 after 5pm.

ORIGINAL OWNER, LADY driven, 68 deluxe VW, only 46,000 miles, excellent condition. $2100. 479-3954.

69 CHEVELLE MALIBU, MANY performance parts, needs paint, $2300 or best offer. Must sell. 479-4215

SEVILLE, TOP OF THE CADIlac line, most every option, low miles, dove-grey leather interior. A must to see. $10,950. 388-9155

66 VW BUG
Just passed test. Approximately 11,000 miles on rebuilt motor. $750. George, 477-0548

68 MUSTANG FASTBACK, 302, Edlebrock manifold, Holley 600, US racing mags, many extras, call Cory 388-9972.

1968 CORTINA WAGON FOR parts or whole, $175 or near offer. Phone 385-9137.

1968 CHEV IMPALA HARDTOP, 327, 4 barrel, $700 or offers. 478-1016.

1969 VOLKSWAGEN. NEW brakes. Custom interior. $750. 382-2149.

COLLECTORS ITEM 51 MERcury, partially restored, $1500 or closest offer. 478-7194 evenings.

69 CHEV BEAUMONT, 4 DOOR automatic, exceptionally clean, $1700. 383-9950

68 ACADIAN 2 DOOR, JUST tested, good condition, mags and radials, 479-9454

67 PLYMOUTH FURY III, WELL maintained, $800 or best offer. 658-5171.

1967 CHEVELLE MALIBU, 2-door hardtop, nice condition. $1800. 382-8731.

1965 BEAUMONT SPORT DEluxe. 454. 2707 Foul Bay Road. 598-1709

1968 PONTIAC STRATA CHIEF, 327 V8, 80,000 miles, asking $400. 385-0588 after 8pm.

LEAVING COUNTRY. MUST sell, '67 VW Beetle, 135,000 miles, good condition. $800. 656-1686.

$500. 1969 FORD, POWER steering, power brakes, running condition. 388-6585.

BAJA BUG, 1300 CC, HEADERS, 12 volt, good shape, runs well, $750. 478-1558.

CLASSIC 65 PONTIAC PARIsienne Sports, running condition. 656-4359.

69 FAIRLANE, 2 DOOR HARDtop, auto. Tested. $675 or best offer. 477-6107

TRADE OR SELL 1965 CHEvelle Malibu wagon, offers. 381-6415 or 382-4493.

1965 CHEV IMPALA, NEEDS front end work. $350 firm. 478-2502

MECHANIC'S SPECIAL
'68 Cortina GT, not tested, $300 or offers. 385-4944 or 479-8094.

1957 CADILLAC FLEETWOOD, $500 or best offer, 652-2376 evenings.

1969 CUTLASS S FOUR DOOR, 350 4 barrel, power steering, power brakes, $750. Bill 385-4450.

1968 TWO DOOR EL DORADO Cadillac, recently overhauled, asking $2000. 479-8396.

1969 FORD FAIRLANE STAtionwagon, small V8, in good condition, phone 598-2870 after 5 pm.

1969 PLYMOUTH FURY III, good mechanical condition, $550. 477-6173.

150 CARS FOR SALE

PALM MOTORS

CREDIT
Good or Bad

WHO CARES
WE FINANCE
NO CO-SIGNERS

Let us help re-establish your credit. Separated, divorced, old age pensioner, single, male or female. You qualify. Buy and pay at same location. Cars from $150 down and payments as low as $10 weekly.

Instant "NO-RED-TAPE" CREDIT
Walk In, Drive Out
3342 Oak St. 386-8385

B. MADSEN MOTORS LTD.

Drive a little further Save More

78 DATSUN B210
4 cyl. auto., radio
$3950

75 PINTO H/B
4 cyl. auto. Radio
$2450

Plus many more to choose from.

2691 Sooke Road
478-5011
DL5450

auctions · appraisals
AUCTION EVERY FRIDAY NIGHT
Kilshaw's OF VICTORIA
six generations
1115 FORT ST. 384-6441

AUCTION
SAT 11 A.M.
11 CARS AND 1 PICKUP TRUCK
SEE KILSHAWS DISPLAY AD

P.M

74 T-BIRD loaded
74 MALIBU 350, auto., ps., pb.
74 CHALLENGER auto, buckets
75 DUSTER 318, auto, buckets
72 MUSTANG Mach I FB, auto
71 LeMANS convertible
69 EL CAMINO V8, auto
64 BARRACUDA Fastback
74 DART 2-dr., V8, auto.
68 MONTEGO convertible

SPECIAL
1975 PONTIAC LEMANS. A super family car, 4-dr. sedan, maroon with white vinyl top and matching maroon interior. This car is in excellent mechanical condition and is priced to sell at $2195. Trades welcome.

Many More to Choose From
"Reasonable" Offers accepted
Trades Welcome
PAINTER MOTORS LTD.
3005 Douglas 388-6196 D5802

Specialty MOTORS LTD.

77 Olds Cutlass Salon
68 Olds 442
72 Buick Skylark
69 Plymouth Roadrunner
70 Plymouth Duster
68 Olds Delta 88
67 Monaco Convert.
74 Comet GT, factory 4 spd.
74 Toyota Celica
73 Toyota Celica
74 Mercury Monarch
4 STATION WGNS to choose from.

Trades and Offers Welcome
Bank Financing Available O.A.C
381-5544
B.S.G. Specialty Motors Ltd.
2936 Douglas DL 6033

E&K MOTORS LTD.
383-6231

76 Acadian, auto.
75 Vega, auto
74 MG Midget
74 Datsun Wgn., auto.
73 Mercury Wgn., loaded.
72 Skylark, ps., pb.
72 MGB GT
72 Ventura 2-dr., auto.
71 Camaro, ps., pb., auto.
70 Mustang Grande
65 Thunderbird
65 Beaumont Wgn., 6 cyl., auto.

642 Burnside E. DL5811

1961 VW BUG, RUNNING CONdition, $175 or offers. 382-6616 or 592-3288

1964 PONTIAC PARISENNE, excellent condition, $2,000 or offers. 658-8647.

1967 RAMBLER "AMERICAN" automatic, in good condition. Low mileage. Phone 595-2752.

1969 VAUXHALL VIVA, 48,000 miles, perfect for student. $700. 477-5458.

1962 AUSTIN CAMBRIDGE, needs some work, low mileage, $90. 388-4428.

1969 BUICK LE SABRE, 4-DOOR, equipped for trailer towing, good condition. Asking $1450. 592-0350.

1968 PONTIAC PARISIENNE, excellent condition, $400 or offer. 386-3671.

1967 DODGE 500, GOOD SHAPE, runs excellent, must sell. 384-3955.

58 BEETLE, ORIGINAL RUNning gear, new paint, runs well. 746-4706

1955 BUICK. 2 DOOR HARDTOP, excellent condition, $4500. 386-1506.

1964 PONTIAC CUSTOM SPORT, $450. Phone 642-3526.

1968 DATSUN 510 SEDAN, $600 or best offer. 385-5787 days.

1967 CAMARO, REBUILT motor, loads of extras. 385-7543.

69 BUICK SKYLARK, $1195 OR best offer. 383-5970 after 5pm.

1966 FORD FALCON, TESTED. Must sell. Offers. 595-1409.

69 VOLKSWAGEN FASTBACK, immaculate, $1000. 478-1952.

61 MERCURY COMET 4 DOOR, $150. 479-2570.

1964 PONTIAC, GOOD SHAPE, new tires, $325. 598-4458

63 VOLKSWAGEN BUG, GOOD condition, $350. 386-9691.

150 CARS FOR SALE

PLIMLEY
BRITISH LEYLAND
1010 Yates
382-9121

79 MUSTANG Ghia	$7695
78 FIREBIRD	$6995
78 HONDA Accord	$6295
78 FORD Fiesta	$4195
78 NOVA	$5495
77 ASPEN	$4495
77 CORDOBA	$6495
77 ASPEN SW	$5295
77 LEMANS SW	$5195
75 TOYOTA Corolla	$3295
73 TOYOTA PU	$2895
69 CHRYSLER	$895

MANY MORE FINE USED CARS TO CHOOSE FROM

Open until 8:30 P.M.
Saturday, 9:00-5:00
Dealer Licence 592

WILLE Dodge · Chrysler

67 Falcon Sport	$1695
78 Volare	$5295
77 Cordoba	$5895
76 Charger	$4195
76 Mazda SW	$2695
75 Vega SW	$2495
75 Pinto	$2395
75 Cordoba	$4695
74 Valiant 4-dr.	$2895

Many More To Choose From

3200 DOUGLAS AT CLOVERDALE
382-2313
MON. TO FRI. 9 TIL 9
SAT. 9 TIL 5. DL5881

74 FIAT 4 SPEED $1195. 73 OLDS Cutlass S, sunroof, 2 door hardtop, $2895. 73 Chev Sport Coupe, custom Impala, top condition, air, $2695. 70 Pontiac 2 door hardtop $695. 68 Olds Vista cruiser station wagon $1095. 67 Chev Nova 2 door, automatic, $995. 71 Buick Skylark $795. 63 Econoline, good condition throughout, $895. 68 Chrysler 300, 1 owner, 4 door sedan, $695. 385-0031. Super Motors Ltd. 2538 Government St. # DL5015. After hours phone 382-1559.

1978 FIAT 124 SPYDER, 11,000KM, excellent shape. 73 Toyo-to Corolla automatic, excellent shape. Fully equipped Fiat 128 Rally car, many extras. Must be seen. 388-6230 D.6275

'73 (MARCH '74) PONTIAC luxury LeMans 2-door hardtop, automatic, V8, power steering, power brakes, etc. 30,000 miles, 1-owner/driver. Immaculate. $3500. 598-4909.

THRIFTY AUTO
3233 Douglas. We buy, sell and trade. Cars from $99-$1999. 388-4442.

WE CAN SUPPLY ANY MAKE of new car or truck-Call Les Carr at Bridge St. Motor Company Ltd. 388-5714, evenings 6-8, 721-3798, DL5161.

BUSH BUGGY, 1500 VW, TP header, dual port manifold, oil cooler, roll cage, etc. $500 or offers. 477-9223

1970 FLEETWOOD CADILLAC, needs repainting, $3000. 1975 Ford ¾-ton Camper Special with 8' Kit Kamper, $8500. 478-9640.

1968 CHRYSLER 4 DOOR, 1967 Pontiac 4 door. 479-0517.

WANTED, VW BEETLE, REAsonable condition, 385-9014.

71 CRICKET, 70 BELAIR, MOVing, best offer takes. 479-8939.

151 SPORT, IMPORT CARS

SACRIFICE
Moving must sell clean 68 LT powered performance Firebird. Good paint, new custom interior, spoilers, scoop and mags, very sharp. Good rubber, good sound system, low mileage on all Chevy drive train. 350, 4 bolt main motor, Holly, accell, headers, torker, deep pan, chrome, etc. Pro built turbo 400, kit, high stall and B&M Quick click shifter. 12 bolt posi, 4:10 gears, air shocks and good suspension. A very quick combination, must be seen and driven. $4600 firm, serious inquiries only. 598-2442 after 4:30.

1972 MGB GT, RARE, DESIREable, sports touring, 5000 miles on total engine rebuild and balance, 58,000 miles on chassis, fresh paint, new tires, sliding sunroof, immaculate. Priced the 1979's, then offer on $5500. 658-8965. 4640 Blenkinsop.

CORVETTE
77 white on black 12,000 miles. One of the nicest Vets anywhere. Every available option plus some that weren't. $13,000 firm. No trades. If it isn't cheap, the best never is. 478-0815 after 5pm.

1971 BMW 2002. REBUILT 1600. New transmission. Excellent condition. Pirelli P3's. Mags. Air dams and lots of extras. Newly tuned and tested. Must sell. $4500. 382-5386. Thursday-Saturday. 10-2, ask for Sebastion.

69 CORTINA GT
New paint, BR 60 radials, flower wheels, fully modified engine, with 2 Webber 40 DCOE carbs. Tape deck. Clean and fast. 477-9794

1972 MERCEDES 220, AUTOmatic, sun roof, grey with red interior, nearly new Pirelli tires, one owner moving overseas, all reasonable offers considered. Phone Vancouver 228-8991.

AUSTIN AMERICA 1970, ONLY 50,000 miles, excellent condition, regularly serviced, one owner, needs transmission work. Offers. 598-1855.

'68 TRIUMPH SPITFIRE. GOOD condition, 59,000 miles. New engine and transmission, radials, new convertible top. $2400 or best offer. 112-722-3325.

1973 TRIUMPH SPITFIRE Mark IV, good body, Pirelli radials, good brakes, compression, clutch, top and interior. $2100. 381-5014.

1974 CAPRI, V6 4 SPEED. 45,000 miles. Exceptionally clean and sharp $2650. 384-1721, 592-3121, Sports and Classic Cars, 640 Hillside. D5433

1971 JAGUAR XJ-6, BEAUTIful condition, all options including air conditioning. 65,000 miles. Serious inquires only. 658-8874.

1963 GALAXIE XL CONVERTible, bucket seats, all totally restored to new condition, $6000. 384-6915.

1971 BMW 2002, 70,000 MILES, good condition, excellent shape. Must sell. Asking $1985. Phone 479-6078.

71 FIAT 850 SS CONVERTIBLE, lady driven, 48,000 miles, $1650 or best offer. After 6pm, 721-5292 or 477-7075.

74 VOLVO 144E, 54,000 MI. AN exclusive with Bruce 382-6122 or 595-3162 McCallum Motors. D5603

WANTED: CORVETTE, 68-69 or 72. Must be in excellent condition. Phone Nick after 5pm 477-3762

1977 DATSUN 280Z, FUEL INjection, new brakes and exhaust, Pirelli radials, 26,000 miles. $7400. 598-2709.

71 MGB, NEW BRAKES, shocks, clutch and paint, bills to prove, will consider trades, $3000. 246-9394.

MAZDA RX7, 1979 WHITE GS model, 11,000 kilometres. Total performance. We're moving, so open to offers. 598-5572

THE SUNSHINE CAR. 78 TRIumph Spitfire. Top condition. 10,000 miles. $5500 or best offer. 477-1472

151 SPORT, IMPORT CARS

1950 FORD PREFECT, 22,000 original miles, like new condition, price includes spare parts. $1880. 656-3863.

1973 BMW 2002 TII, 48,000 miles, Victoria car, excellent condition, many extras. $6000 or best offer. Jim: 598-8613, 385-6247.

1974 VOLKSWAGEN DASHER. Immaculate throughout $2550. 384-1721, 592-3121, Sports and Classic Cars, 640 Hillside. D5433

1973 VOLVO STATIONWAGON, fuel injection, new Michelins, new brakes. Air conditioning, excellent condition, $3995. 477-4032

71 MGB, MUST SELL, 4,000 miles on rebuilt, wires, overdrive, brakes and bearings just done. 748-1075.

BMW RENAULT
capital city auto

BMW SALE

1979 320i in white, 11,500 km $12,000
1979 320i in brown, 8,000 km $12,800
1976 530i, auto, in Sierra Beige, sun roof, stereo cassette. $10,950

280Z

1977 5 spd., metallic brown, 16,000 mi. only, immaculate $9,500
1974 Volvo 142GL, 4 spd., air cond., excellent condition $5,495

MERCEDES

1968 230 6 cyl. beige with red interior, engine, completely rebuilt. Probably the finest available. $4,995

1750 GOVERNMENT ST.
386-7508 DL-5066

'72 MGB, 48,000 MILES. EXCELlent shape. Phone after 4 pm, 592-2035.

'71 240Z, SUNROOF, MAGS. Good condition. Asking $4500. 592-7428.

1969 CAMARO, NEW PAINT and motor, asking $3500. 478-4121.

1973 VOLVO 144, 4-CYLINDER economy, excellent condition, $3900. 656-6026.

VOLVO 75 AUTOMATIC 244DL, tinted glass, stereo. Good condition. 477-1257.

ECONOMICAL 1979 HONDA Prelude, $7500 or best offer, 477-6165 between 5-7 pm.

1974 FIAT CONVERTIBLE 124 sport, 1 other owner, $3950. Trades considered. 384-6915.

65 396 CHEV 2 DOOR, 4-SPEED stick, posi traction, mint, never raced, $3500. 656-4148.

73 DATSUN 240Z, EXCELLENT condition, $4300 firm. 652-3630 before noon.

'77 MGB, 21,000 MILES, EXCELlent condition, must be seen. $6200. 479-7588, evenings.

76 SPITFIRE, GOOD CONDItion, hardtop, snow tires, $4800 or best offer, 386-8612.

1960 AUSTIN-HEALY BUG-EYE Sprite. Fully restored. 598-6134 after 6pm.

'74 FIAT SPYDER, SUPERB condition, 49,000 miles. Best offer. 595-8981.

1977 TR7, AM/FM CASSETTE stereo, black vinyl sunroof, brown. Must sell. $5400. 385-7007.

WANTED: DEPENDABLE, tested British or European car, $1000 range. 479-8470.

75 SPITFIRE, EXCELLENT condition, new clutch, soft and hard tops, Offers. 383-0522.

'74 PORSCHE 914, 2-LITRE, EXcellent condition, low mileage. Asking $6200. 477-5929.

1971 MGB: NEW PAINT, SOFT-top and shocks, hardtop, 47,000 miles; $3000. 595-8135.

72 CAPRI, HIGH PERFORmance 4-speed, great shape, $1850. 477-4967.

1977 CAMARO RALLY SPORT. Loaded $7000. 477-3611 or 592-0730.

'77 VOLVO 242, OVERDRIVE, many extras. Excellent condition. 385-6388.

75 MG MIDGET, 34,000 MILES. Superb condition. $3500. 385-0010

1974 TR6, GOOD CONDITION Phone 383-5704

72 TR6, NEW TOP, TIRES, mags, good condition. 592-6198

1966 MGB, GEARS GONE IN trans, $500. 384-0764

74 BMW 2002, $6000. 386-9559, 479-0251, 478-3503.

1977 280Z, EXCELLENT CONDItion. $7900 or best offer. Phone 382-9281.

154 TRUCKS, BUSES AND VANS

1979 ¾-TON CHEV, NEW CONdition, p.s, p.b, tilt steering, 4-speed, 350 V8, 4500 km. 656-6667, after 5.

1970 FORD ¾ TON CAMPER special. Good shape but high mileage. $1550 firm. 383-7217 after 5pm.

1974 FORD SUPER VAN, PARtially customized, wide tires, mags, sunroof, flares, $4300. 652-2728.

72 FORD PICKUP, V8, AUTOmatic, manual steering and brakes, needs some work, offers. 386-7270.

71 CHEVY VAN, 82,000 MILES, V8 standard, part camperized, $2900 or best offer, after 9:30 pm and mornings 479-3291.

2 1964 GMC ½ TONS, 1966 GMC ½ ton, homemade utility trailer. 2720 Turner St. between 8-5 pm. O.K. Trucking Co. Ltd. 382-6136.

HUNTERS SPECIAL, 63 TRAvel-all, body poor, mechanically good, good tires, tested, $250. 656-1656.

1977 FORD CHATEAU VAN, 17,500 miles, Captains chairs, tinted glass, etc. Partially camperized. $7400. 479-5764.

'74 CHEVY VAN. MAGS, RAdials, cassette, equalizer, CB, headers, camperized. $3500. 598-3974 after 5.

77 CHEV BLAZER CHEYENNE, 454, header, highrise, new paint, pin striping, best offer, phone between 9 am-3 pm, 642-4180.

1973 CHEYENNE SUPER 10 pick-up, 58,000 miles, $3250 or offers, will consider trades. 384-5607.

78 F250 CUSTOM 4X4, POWER brakes and steering, heavy duty springs and shocks, dual tanks, 20,000 kilometers, $8250. 652-1324.

76 FORD F250 4X4, EXCELLENT condition, 17,500 miles, Ford canopy + many extras, $7000. 478-3705.

1972 FORD E200 VAN, HIGH roof (6'2" headroom). Some panelling and carpeting completed. $3000. 721-5161 (Victoria)

1974 FORD F250 CAMPER SPEcial, 360 automatic, power steering, power brakes, 58,000 miles, good condition. $2900. 595-2871.

69 FARGO ¾ TON, POWER brakes, 318 automatic transmission, 64,000 miles, runs very well, $1500. 595-5555.

1976 FORD LTD WAGON, PB, ps, air condition, cruise control, am/fm, 8 track, plus much more. $5000 OBO. 383-9777.

1972 DODGE VAN, FULLY-camperized, excellent condition, asking $3800. 385-4943.

1976 FORD LONG WHEEL BASE Van, partially customized. $5500. 383-4842

1955 INTERNATIONAL, 1 TON, duals, good shape, asking $1100. 478-2855.

1966 CHEV STEP VAN, 10' BOX, good running condition. Offers to $1650. 479-5966.

154 TRUCKS, BUSES AND VANS

GeM

76 Datsun Longbox	$3895
76 Dodge Adventurer SE	$3695
75 GMC High Sierra auto	$2995
74 Ford F100 auto	$2895
74 GMC Van camperized	$5295
73 Blazer 4 WD auto	$4495
72 VW Bus mint!	$3295
71 Int'l Travelall	$2995
69 Ford ½T auto canopy	$1695

MANY MORE TO CHOOSE FROM
480 ESQUIMALT RD. 382-7195
D-6331

1979 INTERNATIONAL SCOUT SSII 4X4, BAJA Model, v-8, auto, p.s, p.b, selective 4-wheel drive, auto locking hubs, heavy duty front and rear shocks, sports steering wheel, dual electric horns, AM radio and special paint. Baja interior package includes racing seats, ice chest console, soft top with skylight, padded roll bar, snap-out carpeting, off road tire and rim package with white spoked wheels, brush guard, off road lights, double rear bucket seats. This is a promotion demonstration unit, brand new, suggested dealer price, $12,600. Now $10,750. Can be seen at 3934 Quadra St, Victoria, 479-9376.

SAVE DOLLARS
I have a 77 Datsun 620 deluxe 4 spd. pickup with only 37,000 mi. This standard box ½ ton pickup is powered by a 2 litre overhead cam engine. Including bucket seats, radial tires on mag wheels, amfm cassette radio, moon roof, heavy duty bumper and canopy. This truck has had a CAA approved check. Contact
BOB SHERRATT
at McCallum Motors, Colwood 478-1741 or home 598-8541. D5603A

'74 FORD F250, Camper Special with Canopy. "Clean"	$4795
'75 CHEV ¾ TON PICK-UP, "Scotsdale Pack". "A Nice Truck"	$4995
'75 DODGE 1 TON	$4695

REG MIDGLEY MOTORS LTD.
385-8756 736 Cloverdale
DL5186

"POWER WAGON"
1977 Dodge 4x4, 2 tone paint, equipped with auto, ps, pb. No reasonable offer refused. Trades welcome. Full bank financing. OAC. 388-7722.
YATES AUTO SALES
950 Yates St. DL5268

4X4
74 JEEP CJ5, finished in canary yellow with removeable soft top. Full cage roll bar, headers, white spoke wheels, AM/FM cassette, only 49,000 miles. Full bank financing. O.A.C. 388-7722. Trades Welcome.
YATES AUTO SALES
950 Yates St. DL5268

DATSUN PICKUP
1978 long box. 10,000 KM. Beautiful shape. Move quickly on this one. Peter Rodgers 479-5865 or 474-1211, Millstream Chevrolet Olds Ltd. D5831

'74 CHEV SUBURBAN ½-TON Cheyenne super model, 454, automatic, p.s, p.b, air conditioning, cruise control, complete trailer towing package, mint condition. Phone 656-1122, days, 656-5403, evenings.

1976 FORD RANGER XLT 250 camper special, LWB super cab, 6 passenger, 460 V8, Hydraulic tie-downs, overloads, extension step bumper, full power, other extras, immaculate condition. 22,000 miles. $8,700. 479-5314

1974 GMC 1 TON, SHORT DECK, trailer brake package, 454 4 speed, posi traction, dual wheels, power steering, power brakes, tinted glass, radio, excellent condition, 45,000 miles, $4,300. 478-6226.

1977 DODGE MAXI-VAN CAMPer, with 6700 kilometres, radial tires. Air conditioning. Cruise control. Swivel seats. AM-FM and tape deck. Like new condition. $13,500. 652-5517 or 652-2704

1965 MERC. ½ TON, ¾ TON SUSpension, custom cab, wheels and rims, good body, factory rebuilt engine, rearend, insulated 8' canopy, camperized with popup. Closest offer to $1,595. 384-4207.

1972 GMC SUBURBAN, 4X4, auto trans, power steering, power brakes, free wheel hubs, good rubber, 6 months warranty on new transmission and transfer case. $3600. 112-335-0280.

BANK REPOSSESSION, ¾ TON GMC pickup, 350 engine, V8, automatic, power steering, power brakes. Please contact Gary or Chris during office hours 9-4, 388-7341.

1971 CHEVY VAN, CARPETed, panelled with bed, 350 with turbo 400 trans, good shape, $2400 or best offer. '68 Chevy posi, RX3 muffler assembly, offers. 383-8281.

1976 FORD ¾ TON WITH canopy, metallic green in excellent condition. Box barely marked. 360 Auto, PS, PB. $5300. 592-1541.

1966 GMC CUSTOMIZED VAN, rebuilt 283, standard, with header, large sunroof, big tires, needs some finishing, $800. 2702 Mt. Stephen Ave.

73 CHEV PICKUP 454, 4 BARrel, power steering, power brakes, 400 Turbo Hydro trans, asking $4500. Phone between 5-7pm 479-3952

1965 FORD SUPER VAN, 6 cylinder, raised fiberglass roof, new tires, shocks and muffler, semi-camperized. Asking $1700. Evenings only, 479-6503.

MUST SELL 1974 FORD VAN. Fully finished, custom designed interior. Sunroof. Cassette deck. 302 motor. 63,000 miles. $4850 or offers. 595-5957 after 5:30 pm

1969 GMC ½ TON C10 PICKUP, 350 2 barrel, 3 speed. Bucket seats, AM-FM 4 track, radial TA's, mags. Well maintained. $1875 firm. Call after 3, 595-5606

1978 CHEVROLET SILVERADO Big 10 pickup, 24,000 km, 350 cu. in. 4-speed manual, 8' enclosed back, many more options, asking $8000. 743-4357.

JEEP, 4X4 PICK-UP WITH canopy, $950, offers. Also tradesman factory built tool and materials pick-up box, $200. 652-3428.

BLUE 1977 GMC VANDURA ¾ ton, ps, pb, auto, 350, customized, mags, tires, dual exhaust, stereo. Excellent condition. $8500, offers. 388-9795.

66 BRONCO 4X4, ALL NEW running gear, new 327 V8, plus goodies. Mags, new paint, other options. Must sell. 112-246-3036

1979 36" SLEEPER. AIR CONDItioning and heater. Off Peterbilt Conventional. $3000 firm. 112—743-9035.

UNIQUE SAFARI EQUIPPED 1970 Landrover, sleeps 4, winch, excellent condition. Serious inquiries only. 478-6334.

'74 FORD SUPER VAN, CAMPerized, power steering, power brakes. Good condition. $4300. 477-6336.

1966 DODGE 1 TON, EXCELlent mechanically, body rough, 9' steel box with canopy, $1000. 479-5379.

1973 DODGE 3 TON WITH 20' aluminum van body, hydrolic tailgate and 2 speed axle. A-1 condition. 112-752-3544

1971 GMC VAN, GOOD CONDItion, tested til Aug. 1980, $1800. 388-7372.

74 INTERNATIONAL, 39,000 miles, body work needed. Asking $2000. 478-6807

1973 FORD ½-TON PICKUP, radio, etc. 479-8187.

154 TRUCKS, BUSES AND VANS

SUBURBAN MOTORS

THE HOME OF LINCOLN CONTINENTAL AND MARK V, MARQUIS, COUGAR, XR7, ZEPHYR, CAPRI, AND FORD TRUCKS

SUPER SUMMER SAVINGS ON USED TRUCKS

UNTIL AUG. 18, 1979

79 F150 XLT, air.
Was $8995 NOW $8495
SAVE $500
78 COURIER Pickup.
Was $5767 NOW $4995
SAVE $772
78 TOYOTA Land Cruiser, 4x4.
Was $8495 NOW $7695
SAVE $800
78 F250 Super Cab, 4x4.
Was $7995 NOW $7195
SAVE $800
78 CHEV Blazer, 4x4.
Was $9494 NOW $8795
SAVE $700
77 F250 RANGER, air.
WAS $6995 NOW $6095
SAVE $900
77 F350 Flat Deck.
Was $7895 NOW $7095
SAVE $800
76 DODGE Ram Charger, 4x4.
Was $5995 NOW $5495
SAVE $500
75 GMC ¾ ton.
WAs $4895 NOW $3995
SAVE $900

TRADES WELCOME BANK FINANCING

LET US PUT IT ALL TOGETHER FOR YOU

AT SUBURBAN

Douglas and Saanich Rd.

386-6131 DL5528

GARDEN CITY

AUTO LEASE LTD.

Pickups Galore

79 FORD ½ ton
78 FORD Ranger 150
77 FORD ½ ton S. Box
76 FORD 4x4 S. Box
76 FORD 150 4x4
76 GMC ¾ ton Canopy
76 GMC Jimmy
75 GMC Crew Cab
75 DODGE ½ ton
75 FORD ½ ton
74 CHEV 4x4
74 GMC Blazer
72 FORD ½ ton
70 FORD ½ ton
69 FORD ½ ton

No Reasonable Offer Refused

MANY MORE TRUCKS, VANS AND 4x4S TO CHOOSE FROM.

TRADES WELCOME
NO REASONABLE OFFER REFUSED
100% FINANCING O.A.C.
OPEN
9:00 A.M.-8:00 P.M.

2978 DOUGLAS ST.
382-9111
D-5721

WILLE Dodge • Chrysler

77 Dodge ¾	$4995
73 Ford ½ ton	$3195
75 Dodge Club	$2995
76 GMC ¾ ton	$5195
77 Dodge ½ ton	$3995

Many More To Choose From

Excellent Selection Used Vans and Trucks

3200 DOUGLAS AT CLOVERDALE
382-2313
MON. TO FRI. 9 TIL 9
SAT. 9 TIL 5 DL5881

69 ¾ TON CHEV, DUAL EXhaust, 10,000 miles on rebuilt motor, $1200 firm. 382-0125.

78 CHEV SUBURBAN SCOTTSdale, 31,000 km, best offer. 595-6903.

1964 CHEV WINDOW PANEL truck, 283 automatic, $400 or best offer. 923 Caledonia.

1974 DODGE WAGON, MEchanically and body excellent. Low mileage. $2900. 382-2348.

1978 ¾-TON GMC VAN, CAMPerized, 10,000 miles. Must sell, best offer. 381-6956.

1966, 1 TON, 12 PASSENGER bus, $1200. 246-9282 Crofton or write Box 900, Chemanius

14X7'6 CHECKER PLATE steel deck with stake sides. $1000 or offers. 383-4138.

71 FARGO WINDOW VAN, 318 motor, good shape, $2100. 642-3162.

GOOD 1971 MAZDA PICKUP, needs body work, or for parts. 477-4472

1969 VW VAN FULLY CAMPERized, maxi wheels, good condition. Offers. 388-6585.

1970 ¾ TON FORD 4X4, EXCELlent condition, asking $3500. 748-1982.

68 GMC WINDOW VAN IN GOOD condition, $1500 or open to offers. 478-9966.

154 TRUCKS, BUSES AND VANS

1977 GMC 4X4 AUTOMATIC $7500. 478-1621 or 478-1232 between 9-6. Ask for Barb or Barry.

1971 FORD PICKUP AND CAMPer, $2100. Call before 9 or after 5, 386-3249.

1978 FULLY CAMPERIZED Volkswagon Westphalia Van. Call between 5-7, 479-4982.

74 FORD ¾ TON, EXCELLENT condition, canopy, $3500 or best offer. 478-5195.

1971 VOLKSWAGON WESTFAlia. Excellent condition. $4100. 642-4142.

1968 CHEV VAN, CUSTOMIZED interior, extras, dependable. $1200, offers. 479-8470.

1977 BLAZER, 16,000 MILES, 400 ci, new tires, excellent condition, must sell. 656-1753.

MUST SELL, 1975 SUPER CAB, 390, automatic, top condition. Consider all offers. 478-0245

1970 DATSUN TRUCK, WITH custom camper, radio, radials, $1875 or best offer. 477-0700

1965 JEEP WAGONEER, JUST tested. Many extras. $725 or best offer. 474-2939

BLACK 1970 CHEV ¾ TON 4X4, 68,000 miles. $3200. 721-5161 (Victoria)

'74 FORD WINDOW VAN, camperized, 39,000 miles. $3300 or best offer. 479-4727.

1975 DODGE KARIVAN, 1 TON, 12' box. Phone 478-7244

1976 DATSUN WITH FACTORY canopy, $3300. 746-7582

'66 JEEP, ¾-TON PICKUP, $1950. After 6, 381-6369.

1977 FORD VAN, EXCELLENT condition. Best offer. 384-3404

1978 GMC ¾-TON PICKUP, ASKing $6900. 656-5903

74 GMC ½ TON, V8, 4 SPEED, power brakes. $2995 479-2343

1940 ANTIQUE DODGE TRUCK. To highest offer. Call 384-3663.

1963 CHEV ½ TON, GOOD CONdition, $400 OBO, 383-9777.

57 GMC PICKUP, GOOD RUNning order, asking $1100. 652-4097.

158 TIRES

THERE'S A NEW TIRE STORE IN TOWN

"Come on in and See Us"

Premium Polyester Whitewalls

A78x13	$30.35
E78x14	40.38
F78x14	41.75
H78x15	46.25

Traction Grip Nylon, 8 ply

875x16.5	85.40
950x16.5	99.75

"Prices Include Installation"

Open Saturdays

8:30 a.m. to 4:30 p.m.

Suburban Do It Yourself Parts Store
3377 Douglas Street at Saanich Road
388-5171

MICHELIN TIRES

All sizes and types in stock now! at

D&D Tire

1620 BLANSHARD
382-7283

TWO 6" WHITE SPOKE RIMS and two 8" white spoke rims with Roadhugger tires. Like new. Will fit Chevy ½ ton. 384-3698.

TWO 8X14 CRAGARS WITH G50x14 Concords, two 7x14 with F60x14 Alance tires. Offers. 478-3509

FIVE 16½" SPLIT RIM TIRES for truck. $50 each or $200 all. 382-3774 evenings.

FOUR AMERICAN MAGS WITH radial TA 50's, 4 bolt pattern, 13". 477-6804.

SET OF Z28 WHEELS, RINGS, caps, lugs, $200. Four 15x6 Unilug ET mags, $125. 478-7106.

160 PARTS, ACCESSORIES AND SERVICE

VICTORIA 4-WHEEL DRIVE
FREE WHEELING HUBS for any make of 4-wheel drive.
597 Hillside at Rock Bay
D-13531 386-6511

'67 CHEVELLE SUPER STOCK, 2-door post, VITRA legal, partially completely, full body, frame roll cage, front and rear racing suspension. $650. 652-3288.

EXCELLENT REBUILT Power Glide with shiftkit, 400 miles; Four 14x7 Western Chev aluminum mags and tires, offers. 595-5781.

CHEV 202 HEADS, 3 ANGLE valve grind. $190. 327 block, crank, $125. 283 block and parts, $100. Torquer manifold, $95. 592-3833

ISLAND TRUCK AND TRAILER Ltd, Repairs and Fabrication, 656-7373. -Truck Boxes, -trailers, -Heavy Duty Bumpers, -Fuel Tanks, -Cabinets.

COMPLETE 1967-68 CHEV (GMC) pickup front end and passenger door, 2 1970 GMC fenders. Wrecking 69 Chev 4 door, air conditioning. 478-7228

TIRED OF PAYING TOO much? Phone Les at 595-4015 for certified automotive repairs, reasonable rates.

DESPARATELY NEEDED, driver's side front fender for 63 Cadillac. Will pay good price. Contact 383-9861, leave message.

ELDEBROCK ALUMINUM 4-barrel manifold, heads, 2-barrel manifold, for 351 Cleveland. 479-3637.

5 SPEED REAR END OUT OF MG Midget, $125. Austin trans, good condition, $150. Blocks, extra parts. 478-7194 evenings.

AUSTIN CAMBRIDGE PARTS, front shocks, transmissions, etc. Can install. Reasonable. 595-6153.

SUNROOF, DELUXE MODEL, for Honda, Volkswagen or smaller car. Brand new. $150 firm. 479-6078.

1968 COUGAR SUPERSTOCK. Professionally built. New motor. 4 speed. Will sell separate or take trade. 652-1658 after 6 pm

LICENSED MECHANIC SPEcializing automatic transmissions, $15 hourly, guaranteed workmanship. 382-5277.

WANTED: INLET MANIFOLD for 1957 219 Mercedes Benz. Also, pre-1960 Mercedes Benz for parts. Weekdays, 595-5552.

FOR SALE 1970 MGB TRANSmission also overdrive transmission to fit Austin Healey 106. 388-6941 or 382-7423.

COMPLETE 4 WHEEL DRIVE running gear; 1965 1 ton GM needs motor or sell parts; 16" and 17" split rims; 478-0573.

WANTED: FRONT FENDERS 1966 Rambler Ambassador station wagon, also rear window. 658-8779.

'57 283 MOTOR AND AUTOmatic trans, $25. MG 1600 motor and trans, $75. Both need rebuilding. 479-5989.

160 PARTS, ACCESSORIES AND SERVICE

AUGUST IS ENGINE MONTH
Remanufactured Engines
Ford — GM — Chrysler

SPECIAL PRICES

Monthly Payments Can Be Arranged On Approved Credit.

99¢ DAYS

AUGUST 17 AND 18

Open Saturdays

8:30 a.m. to 4:30 p.m.
8 a.m. to 10 p.m.
Monday to Friday

COMPARE Our Prices Are Lower

Suburban Do It Yourself Parts Store
3377 Douglas Street At Saanich Road
388-5171

CAL-VAN

AUTO SUPPLY & REPAIR CENTRE
"Everything from a floor mat . . . to a complete engine."

CAL-VAN

QUALITY REPAIRS—GUARANTEED
HIGH PERFORMANCE TUNING

MUFFLERS-BRAKES-SHOCKS
'Famous 15 min muffler service'

CAL-VAN

AUTO STEREO SYSTEM SALES
Expert Installations Guaranteed

Open 8 Days A Week
(WED.-THURS.-FRI. 'TIL 9)
735 Cloverdale 386-2155

350 CHEV 2 BOLT LONG BLOCK 11-1 pistons 350 hp cam-roller chain, 2000 miles on rebuild-pistons need to be knurled. $300. 71 Cricket L.F. damaged, engine, automatic, interior good. 71 Vega Hatchback - all glass - all parts, body rused, interior excellent, 4-A7813 belted tires, 1000 miles, $100. 413-440 Accel Tach drive dist, good shape, $50. Never even mounted, 2-175SR14 Semperit, $100. Brand new 1971 Valiant radio and kit, $50 - AM radio and built in speaker, $25. Bob, 478-9609.

BEETLE AUTO HAUS

Volkswagen Parts Accessories and Repairs
2821 DOUGLAS ST. 382-1815
(Across From Colony Motor Inn)

ROADSIDE AUTO REPAIR
LOCAL VW EXPERTS
627 DUNEDIN
385-2215

$$ CASH $$
24 HOURS A DAY

Scrap cars, trucks and metal. Instant Service Hauling, 478-2397.

DATSUN 1200 PARTS, ENGINE, head with recent valve grind, header, radiator, shocks, starter. Datsun 510 transmission, twin SU carbs with manifold and air cleaners. Celica gages and MGB axle, rebuilt. 598-5346.

VW MOTORS
Rebuilt, exchange from $285
6 months — 6,000 mi. warranty
BEETLE AUTO HAUS
2821 Douglas St. 382-1815

RADIATOR REPAIRS, FAST top quality repairs at Maurice's Auto Body, 427 Beta St., phone 386-3381 or 384-8094. Located behind the Burnside Pay and Save Gas Station.

327 CHEVY ENGINE, 280 HP, brand new with 4 barrel Holly carburator, electronic ignition, fuel pump and water pump, exchange for $895, will install. 383-6686 or 385-2215.

USED DATSUN, PINTO, Honda, and Toyota parts. Bob and John's Auto Body Ltd, 3½ miles north of Mill Bay. 112-743-9141. Open Saturday till 3 pm

427 BLOCK, CAM, PISTONS, Intake manifold for rebuild. Two bumpers, front and rear for 69 Camaro. 4 barrell intake manifold for 350 Chev. 382-7130, after 5.

'66 FALCON SPORTS COUPE for parts, black bucket seats, complete Ford 9" rear end, rear Mustang panel flares, 3-speed standard trans. Phone after 4 pm, 656-3030.

'67 CORVAIR 2-DOOR BODY shell, towable, $50; '65 Corvair 4-door front bench seat, $15; two VW to Ford wheel adaptors, complete with two Ford 14" chrome slots, $50. 478-6286.

CUSTOM BUILT, ALL STEEL box, will fit any ½ ton, ¾ ton or 1 ton truck, $400. 479-8473.

FOR 1972 MIDGET, FULL AND quarter tonneaus, mint condition, ski rack, snow treads. 388-4428.

73 VEGA STATION WAGON, rebuilt motor. $250 or parts. 388-6659 after 5

40 HP 1200CC VOLKSWAGEN motor and transmission, 386-7310.

PONTIACS, 68 AND 70, 350 auto, 12 bolt 71 Dodge Colt. 595-8791.

CASH PAID FOR SCRAP CARS
Associated, 478-9516 or 478-9571

FORD C4 TRANSMISSION, $40; TR4 differential, $25. 383-8676.

68 PONTIAC FOR PARTS, GOOD motor and trans. 652-3753.

68 CORONET, COMPLETE parts-318, good shape. 478-1297 after 6 pm

1969 383 MAGNUN, COMPLETEly rebuilt, $895. 652-2057.

68-69 VW BEETLE BODY parts and interior. 595-5324

WRECKING 2 VW VANS, ALL parts for sale. 385-9004

73 DATSUN S/W FOR PARTS. Phone 385-1578 between 10-3:30 pm.

BMW 2002 MOTOR AND PARTS
595-1251.

1971 VW 1600 DUAL PORT ENgine, $150 OBO. 592-4217.

160 PARTS, ACCESSORIES AND SERVICE

WANTED: 58-59 CORVETTE, motor, trans and wheels not necessary. Days 386-8877, nights 385-4010.

2 TRUCK TRANSMISSIONS-3 speed standard, 1 automatic, both GM. Truck rims and tires, 6 hole, GMC. 385-1829.

FOUR 1968 FORD CHROME GT rims. Two Chev. truck chromies and tires. Four Magnum 500 Ford Ralley rims. 642-3305, 479-6644.

Fiat Factory Trained Specialist
Unbeatable Rates and Service
Import Auto Services 385-2131

1960 FORD AND MERCURY 4 X 4 parts, brand new fenders, 17" tires and rims. Phone 595-6069.

ASSORTED CHRYSLER grills and header panels. 479-8873.

454 LS7 CHEV REBUILT, 3000 miles, 12.7-1 pistons, ZL1 cam, asking $1500 firm. 749-6360.

TOP PRICES PAID
For scrap cars and scrap metals, we pick up anywhere, 24 hour service. 382-4493, 479-5614. 7 days.

WANTED: SET OF TR-6 wheels, pay cash, or, trade for new arc welder. 652-2648.

CHEV 307 COMPLETE BLOCK, excellent condition. 652-3406 after 6 pm.

EARLIER STYLE VOLKSWAgen Van transmission, after 5:30 ask for John 382-1957.

GOOD 1971 MAZDA PICKUP, needs body work, or for parts. 477-4472

327-4 BBL. COMPLETE FROM carb to fan, $150 or offers, 479-3509.

FOR PARTS, 1969 PONTIAC 2 plus 2, transmission rebuilt, 396 motor and mag wheels, 383-9587.

VAUXHALL EPIC FOR PARTS, new transmission and clutch assembly. 388-4495 after 6.

MOVING MUST SELL, '68 FIREbird body, bucket seats, big block 350, and traction bars. 383-5533.

318, NEEDS REASSEMBLING, radiator, two 5 bolt rims, 383-0826.

THREE DATSUN Z MAGS WITH radials, $175 or best offer. 388-5247.

1962 VOLKSWAGEN VAN parts for sale. 595-8930, between 3-5.

1971 VOLKSWAGEN PARTS for sale. 386-3843.

VOLVO, 1964, 544, B18, SOME body parts. Phone 658-5019.

166 CARS AND TRUCKS WANTED

NEVER SELL YOUR CAR UNTIL YOU HAVE OUR OFFER
INSTANT CASH!
DePape Motors Ltd.
779 Pandora 384-8035

WE NEED TOP QUALITY USED CARS
HIGHE$T PRICE$ PAID!
Call
Douglas VW
3329 Douglas DL5100
388-5466

WE PAY
the Highest Prices for Your Clean Used Car
TRY US—YOU'LL BE SURPRISED!
CONTACT
CARL SPICER
Used car mgr.
Empress Pontiac Buick GMC LTD.
382-7121 DL01227A

PALM MOTORS
CASH
Cars under $1500
Needed Immediately!
Highest Dollars Paid
3342 Oak St. 386-8385

Top Dollar FOR TOP CLEAN CARS
Contact:
BRUCE LOCKHART
CORNELL-CHEV-OLDS
3050 Douglas 385-5777

GeM
PAYS
High Prices
FOR LATE MODEL USED CARS
480 Esquimalt Rd. 382-7195

WANTED
TRUCKS & VANS
Also will take consignment vehicles
GARDEN CITY AUTO LEASE CENTRE
382-9111 2978 Douglas

WANTED: CANADIAN OR American car, 6 cylinder, 4 door, automatic, early 70's, not too many miles. Reasonable for cash. 386-9585 or Ladysmith 245-3079

CASH FOR GOOD, CLEAN USED CARS
THOMAS PLIMLEY LTD.
1010 Yates St. 382-9121

CASH
for clean, used cars
SAUNDERS Sales & Service
474-2211 Colwood

1975-77 TOYOTA CORONA STAtionwagon, 5-speed or Pinto/Bobcat wagon; 1974 77, 4 speed. 385-1105

WANTED: 58-59 CORVETTE, motor, trans and wheels not necessary. Days 386-8877, nights 385-4010.

CASH FOR CLEAN CARS
E & K MOTORS LTD.
642 Burnside E. 383-6231

WANTED: '66 OR '67 GM STAtion Wagon, full-size, 6-cylinder. 386-4059.

168 CAMPERS, TRAILERS and MOTOR HOMES

WILLE Dodge • Chrysler

SECURITY
The Trusted Name In
★ Motorhomes
★ Campers
★ Van conversions
★ Trailers
★ 5th Wheelers

73, 23' SCAMPER on-Dodge chassis, fully self contained, $16,595.

74 CAMPERIZED VAN on Ford chassis, fully self contained, $4195.

COME IN AND SEE OUR LARGE DISPLAY & Ready-To-Go UNITS

SECURITY
"Built with Pride"

3200 DOUGLAS AT CLOVERDALE
382-2313
MON. TO FRI. 9 TIL 9
SAT. 9 TIL 5. DL5881

TRIANGLE HOMES LTD.

HEY LOOK US OVER
This Weekend See the New 1980 CORSAIR 23' motorhome. All new rustic decor, all new floor plan, on a GMC chassis.

ALSO a new little 18' cuttie from JAMBOREE. Great fuel economy on this one as well as a great low, low price.

USED MINIHOMES
Two EMPRESS 19½' models. One features roof air and awning. Both are great values.

1973 CHAMPION Class A 25' — Rear dining, converts to large bed. Features roof and dash air. On Ford chassis w/390 engine. Lots of service left in this unit. Closest offer to $16,500.

Look over our fine selection of SOUTHWIND and BENDIX Class A Motorhomes with super prices on them all.

The RV centre with the indoor showroom plus 6 bay coin-op Carwash with clearance for your RV.

Franchised dealer for Citation, Corsair, Aristocrat, Centurion, Southwind, Jamboree and Diplomat.

In Sidney on the Pay Bay Hwy across from Sandowne Raceway.
656-1122 656-7251
D01055B

STOP MOTORS LTD

2524 DOUGLAS
AUGUST SALE
BRAND NEW "FRONTIER"
—Campers
—Conversions
—Motor Homes

Special This Week
79 Dodge Getaway
$13,800

383-3635 DL02184A

DOMINION MOTORS

Chinook and Little Chief Motorhomes
Trav-L-Mate Trailers and Campers

NEW '78 TOYOTA LITTLE CHIEF MOTORHOME
Shower, toilet, 3-way fridge, auto. furnace, stove, oven, air shocks, sleeps 4.
ONLY $14,950

'76 OKANAGAN IMPORT
Furnace, ice box $2195

'75 VW CAMPER
Stove, ice box $5495

1703 Blanshard St. 385-5012
DL5183

Fennell's

TRAILER SUPPLIES LTD.
PROPANE — REPAIRS AND APPLIANCE SERVICE
Custom Building and Van Conversions
Large Parts and Accessories Store
652-3941
Mon.-Sat. 9 to 5
Sun. 12 to 4
6459 Patricia Bay Hwy.

ONLY 4 LEFT
Just 4 '79 NOMAD Travel Trailers Left
1980 Models will be up in price
BUY NOW AND SAVE

18'	$6895
19'	$7495
21'	$8193
24'	$9145

ALSO
Low Prices on AUTOMATIC AWNINGS

PROPANE
PARTS—SERVICE

BOB'S
MOBILE HOMES LTD.
25 Crease 386-3623
DL 00414A

168 CAMPERS, TRAILERS and MOTOR HOMES

COASTLINE TRAILER CENTRE

JUST TRADED

1977 — CASUAL 18' MINI fully self-contained $12,900
1974 — SPRITE 13', fridge, furnace, $2800
1964 ARISTOCRAT w/fridge $1095

Open Nightly Til 8 p.m.
(Except Fri., Sat.)
Sundays 1-5 p.m.

3388 DOUGLAS ST.
(Across from Suburban Motors)
CALL 382-6102 DL6430

IMPALA CAMPING WORLD

WINNEBAGO
APOLLO
OTTO
BOLER
LIONEL
EMPRESS
HOLIDAIRE, LEISURECRAFT
CANOPY TOPS — ACCESSORIES
SERVICE

PAT BAY HWY., SIDNEY
656-5504 MDL 5513A

TRUCK CAPS $450 installed

WE WILL BUY OR CONSIGN YOUR R.V.

TENT TRAILER RENTALS BOOK NOW!!

ALL OFFERS CONSIDERED
TRADES WELCOME
OPEN 7 DAYS
OPEN WEEKDAYS 'TIL 9

COASTLINE TRAILER CENTRE

TRAVELAIRE FRONTIER RUSTLER
Motorhomes, trailers, campers, truck canopies, van conversions.

Open Nightly Til 8 p.m.
(Except Fri., Sat.)
Sundays 1-5 p.m.

3388 DOUGLAS ST.
(Across from Suburban Motors)
CALL 382-6102 DL6430

RENTALS
All Types of RVs
Reasonable Rates
Wille Dodge Chrysler
382-2313

TOYOTA LONG-BOX WITH Okanagan camper. Manual trans, custom heavy duty front and rear suspension and tires, sturdy step-bumper with integral wiring for towing, double undercoating, electronic ignition, other sensible extras. Camper equipped with 3-way fridge, furnace, 3 burner stove, 4 point hydraulic jacks, instant awning. This 1974-75 unit has only 20,000 miles, is immaculate throughout and has been dutifully maintained in every respect. Phone 478-9375.

DODGE MAXI VAN, 360, V8 ENgine, automatic transmission, heavy duty suspension, power steering, power brakes, transmission cooler, heavy duty equalizer trailer hitch, wired for electric brakes with control, fibreglass extension top, side windows, 2 speed exhaust fan, insulated panelled and carpeted, fixed double bed with underneath storage, porti-potti, bench seat, awning, all this and only 27,000 miles, full price $6900. 386-3896.

LOGAN'S RV
OKANAGAN
Campers—Trailers—Canopies
Parts and Accessories
—Repairs—
"WE SELL AND INSTALL HITCHES"
Wiring, Welding, Appliance Installations
650 Burnside East near Douglas
384-0213 DL5117

'75 VW WESTPHALIA, 70,000 miles- BUT-new engine, under warranty, new clutch, pressure plate, transmission, axle joints, brakes, heavy-duty Gabriel shocks, curtains, windshield, all new wheel bearings, two new batteries (90 and 105 amps), deluxe unique propane system, AC-DC fridge, sleeps 4 comfortably, canopy, Bosch lights, lots of extras. Only $7500. 479-2269, anytime.

¾ TON FORD TRUCK WITH 360 motor, overload springs, air shocks, automatic transmission, transmission cooler, big wheels on the rear, radio and 8 track, motor in excellent condition, with a 11½' Caveman camper, fully contained, escape hatch over bed, large fridge, brand new 10' awning, a beautiful unit, sacrifice for $8000 firm. 383-2371 after 4:30 pm, 111-3225 Eldon Pl.

1977 FORD RANGER XLT super cab ¾-ton camper special, 2300 miles, 460 engine, 8100 gvw, automatic transmission, power steering, power brakes, cruise control, dual tanks, tinted glass, rear slide window. With 1977 11½' Vangard camper, 4-burner stove, oven, bathroom, 3-way fridge, sleeps 6. Both in excellent condition, 658-5991.

1977 GOLDEN FALCON BUNKhouse, 27' tandem camper/trailer. Sleeps 8. Fully equipped. Fridge, stove, bathroom includes shower, toilet, sink. Carefree 24' awning. Double thermo-pane windoows. Stabilizer, equalizer and adjustable hitch. Furnace and hot water heater. Asking $9950. Phone after 5, 474-1381

"IMMACULATE"
74 Ford ¾T F250 Custom Camper Special. Power steering, power brakes, automatic, Only 24,000 miles. With '74 Vanguard 10' camper, as new. Features: stove, furnace, built in portapot, 3-way fridge, $8900 or offers, will consider selling separate, 385-7846.

WESTPHALIA
1974 VW, pop up roof, propane stove, electric fridge. Very clean and well maintained. Now about $6500? DePape Motors Ltd. Indoors at 779 Pandora. 384-8035. D-5311.

FOR RENT OR SALE
MOTORHOMES
WEEKLY — MONTHLY
GARDEN CITY AUTO LEASE LTD, 2978 Douglas, 382-9111. D-5721.

SERVICE? PARTS?
See us for fast service, hitch installations, wiring, etc. Great Selection of parts and accessories in stock. We also sell Propane. Bob's Mobile Homes, 386-3623, 25 Crease.

DOGWOOD TRAILER SALES
PARTS—PROPANE
WESTERN WILDERNESS Campers
WILDERNESS Trailers
2630 Deville Road
Highway 1 at Millstream
478-6841 D 5390

TERRY-TAURUS & TRILLIUM travel trailers
Parts-Service-Propane
Dumping station
POOLE'S RV TRAVELAND
1080 Goldstream
474-1411 D5806

REDUCED BY $1,000
For quick sale, 1970 Westphalia, exceptional condition now $3,850. Only 21,000 miles on rebuilt engine. New clutch, many improvements. Great value. 652-3785.

CAMPER FOR SALE. $800 OR best offer. Phone 112-646-2005.

NEAR NEW SET OF BROPHY jacks, 384-3698.

168 CAMPERS, TRAILERS and MOTOR HOMES

MOTORHOME RENTALS
Class A units, completely self contained including roof air and generators. Available September 1st on. First 500 miles free, discount on extended rentals. 479-6612.

TRAILER FOR SALE, 28' FLAT bed trailer with a home—made 20'x5'x8' wooden box built on it. Used for moving across Canada. Can be converted to house trailer. $1800 or make an offer. 384-3663, 388-9868.

1978 23' ITASCA, CLASS A, motor home manufactured by Winnebago. 5000 miles. Still under new warranty. Sacrifice for quick sale, $18,500 or nearest offer. 1685 Piercy Ave., Courtenay, B.C. Phone 338-7964.

1975 ¾-TON SUPERCAB FORD and camper. New tires, new brakes, new battery and air conditioning with deluxe 11½' Weekender camper with furnace, toilet, 3-way fridge, sleeps 6. $9500. 656-4245.

1976 9½' VANGARD CAMPER, emaculate condition. 3-way fridge, 3-burner stove, oven, furnace, separate toilet compartment, porta-potti, hydraulic jacks, 2 propane tanks, sleeps 6. $4500 or best offer. 477-8215

PUBLIC AUCTION
Happy Valley Centre, Saturday Aug 18, 1 pm. Taking consignments now. 478-6293. See our ad under coming events.

THE SUPER LOT WILL SELL your Motorhome on Consignment! Drive in or phone Bob Allison for an appraisal. 385-8756. Reg. Midgley Motors Ltd., Cloverdale at Douglas. DL5186.

HUNTERS SPECIAL
Immaculate 2 year old 8' camperette with slide out bed and custom made seat cushions and table, room for development. With or without Brophy jacks. 479-1186.

TRUCK CAMPER & CANOPY
'73 Ford ¾-ton, 390, 49,000 miles. '76 11½' Exton Camper, fully equipped, many extras. Must see to appreciate. $8800, offers considered. 479-4371.

1976 KIT COMPANION TRAVEL trailer, 32' with tip-out living room, excellent condition. Will trade for small motorhome or camperized van or sell. 478-3089 after 5:30pm weekdays.

1974 TOYOTA, 1-OWNER, AUTOmatic, overload springs, heavy duty bumper, 40,000 miles, with 7½' camper, hydraulic jacks. $4200 or separately. Jordan River 112-646-2084.

8' VANGUARD CAMPER, EXcellent condition, sleeps 5, hydrolic jacks, 3 way fridge, stove, furnace, thru cab window. 652-3671

1978 DODGE MAXIVAN, CAMPer conversion, fully equipped, only 8,000 km. Factory warranty remaining, asking $12,900. 478-7942.

1974 WESTPHALIA VOLKSWAgen Campmobile, excellent condition, a good buy for $6850. Attachable side-tent also for sale. 477-5203.

'75 FORD ¾-TON TRUCK WITH '76 11' Vanguard camper. Like new. Will sell both, or separately. $9000 or best offer, complete. 477-3581.

'75 TRAVELAIRE 15', SLEEPS 6, stove, oven, 3-way fridge, furnace, porta-potti, electric brakes, awning. Immaculate inside and out. $3195. 478-2505.

71 FORD WINDOW VAN, FULLY camperized in 78, raised roof, stove, oven, demand water, toilet, 77,000 miles, $4900 or best offer, 639 Polyanthus.

1972 VW DORPER CONVERsion, lower bed, upper bunk, sink, ice box, cupboards, propane stove, 54,000 miles. Must sell. $4200 or best offer. 479-4541.

FOR RENT
New, deluxe 23' Bendix Mini home for rent to mature persons. Sleeps 6, full bath. Available from August 24. 652-2709

76 11' VANGUARD CAMPER, hydraulic jacks, 3 burner stove with oven, 3-way fridge, sleeps 6, $4300 or reasonable offer. 656-6783.

SALE
71 Caplan hardtop tent trailer, $550. 656-5477.

FOR RENT
Truck and camper, campers for American pickups. Taking bookings from August 28 on, only. 383-6954.

1976 TAURUS 20' LONG, JUST like new, completely self-contained, comes with extras, $5300. 386-1948 after 4:30.

TRANSFERRED. MUST SELL. Custom built 10' camper, to fit ¾ or ton truck. Open to offers. 592-7281 after 6

10' ALASKAN CAMPER, GOOD condition, excellent for hunting, boat rack, fridge, stove and sink. $1200 firm. 743-4776

1969 TENT TRAILER, IN GOOD condition, with 12'x12' adda room, $600. Evenings only, 479-6503.

TELESCOPIC CAB OVER 8' Vanguard camper, fridge, furnace, stove, oven and jacks, $1600. 478-4449, after 5.

CAR TRAILER SIDE MIRRORS, sway control, heavy duty equalizer hitch, electric brake control. 386-3896.

RENTAL. 13 AND 15' TRAILers, available August 19 on. $50 weekly, or $25 weekends. 478-3368

'72 8' GALAXY, REMODELLED, 3-burner stove, icebox, heater. Four jacks. Asking $1795. Phone 477-7436.

1974 STEURY DELUXE HARDtop tent trailer, excellent condition, 3-way fridge, sink and stove, sleeps 8, $2800. 477-9124.

1968 FULLY CAMPERIZED Chevy van, sleeps 6, very good condition. Can be seen at Bens Marina in Youbou, 745-3550.

24' CITATION TRAVEL TRAILer, complete with full bathroom, furnace, fridge and all modern conveniences, $5200. 383-0091.

23' CUSTOM BUILT MOTORhome, very good condition, safety checked until August 1980. Asking $8100. After 5, 478-3010.

1977 20' EDSON MOTOR HOME, on Dodge chassis, self contained, C.B., stereo, tape deck, $15,800. 479-4942.

TWIN OAKS 8' CAB OVERstove, oven, ice box, etc. Just got ready for summer. Closest to $1000, Bob, 478-9609.

1977 VANGUARD 24' MINI home, 12,000 miles, loaded including generator, $21,900. 595-1775.

1975 17½' TRAILER, TANDEM wheels, oven, shower, toilet, fridge, power water. Worth viewing. $4650. 592-0811

24' PROWLER, LOCATED ON Hornby Island, many extras, as new, full bathroom. Asking $5200. 479-2247 between 5-7 pm.

HARDTOP TENT TRAILER, with dinette, plus add a room, excellent condition. $750. 385-4273.

HARDTOP TENT TRAILER Parklane, sleeps 4, windup, third wheel, excellent condition, $530. 656-3871.

RENTALS
Travel trailers, 13'-22'. 656-3411.

RAVEN RV'S
479-3178

WE WILL BUY YOUR GOOD used Rec. Vehicle. Peden R.V. Ltd., 2855 Quesnel St., 386-3464.

NEED A HITCH INSTALLED?
R G WELDING
386-2444 29 Crease Ave.

1967 FORD, FULLY CAMPERized, sleeps 5. Up and down roof. 595-6291

75-115 LIONEL HARDTOP TENT trailer. Fridge, sink, furnace, stove, sleeps 6. 595-6306.

16' TRAILER, SLEEPS 6, $1100. 384-4074.

1976 PACE ARROW 25', MUST be seen. 477-7094.

168 CAMPERS, TRAILERS and MOTOR HOMES

PEDEN RECREATIONAL VEHICLE LTD.

—15 Years of RV Experience Ready to Serve You—

USED UNIT CLEARANCE

Good Clean Trades

Now is the time to buy that first recreation vehicle. We've taken in many good trades and must make room for the arrival of more new inventory. Drop by and make us an offer.

1977 DODGE Maxi Van Conversion. 360 V8 Cruise, teak interior, excellent condition. Was marked down to $10,955.
Your Offers?

1978 Vanguard 20½' Motorhome. Ford chassis, heated holding tanks. Was $17,775.
Your Offers?

1978 Nomad 21' 5th wheel. Awning, TV ant, super clean. Was $8995.
Your Offers?

1976 Taurus 19½' Trailer. Awning, stereo, super clean. Was $5995.
Your Offers?

1972 Vanguard 19' Trailer. Fully self-contained. Was $4395.
Your Offers?

1976 Vanguard 15' Trailer. Toilet, stove/oven, fridge, furnace, aux battery, awning, radio. Was $3695.
Your Offers?

1975 15' Scamper Trailer. Fridge, furnace, aux battery. Reduced to $2895.
Your Offers?

1975 14' Scamper Trailer. Fridge, furnace, dual propane tanks. Reduced to $2495.
Your Offers?

1966 16' Holiday Trailer. Fridge, furnace, oven, toilet. Reduced to $1995.
Your Offers?

1965 17' Aristrocrate. Full shower model. Reduced to $1995.
Your Offers?

1978 Vanguard 8'9" Camper. Double insulation, fridge, heater, oven. Reduced to $3595.
Your Offers?

1975 Vanguard 10' Camper. Fiberglass roof, fridge, heater, oven, hyd jacks. Reduced to $3795.
Your Offers?

1973 Vanguard 8½' Camper. Fiberglass roof, fridge, heater, jacks, toilet comp. Very clean unit. Was $3695.
Your Offers?

1973 Vanguard 8½' Camper. Hyd jacks, very clean. Was $2195.
Your Offers?

1974 Vanguard 8½' Camper. Fridge, furnace, hyd jacks, storms. Was $3495.
Your Offers?

1972 Vanguard 9½' Camper. Fridge, furnace, oven, toilet, jacks. Reduced to $3195.
Your Offers?

Caveman 8' camper. Was $1695.
Your Offers?

Our Volume Purchase Vanguard Motorhome and Van Conversion Sale Continues

MORE TRADES ARE COMING IN DAILY

BEFORE YOU BUY SEE US FOR
—The Best Product New or Used.
-The Best Selection
—The Best Price
—The Best After Sale Service

WITH 15 YEARS OF EXPERIENCE WORKING FOR YOU

Large Parts and Accessory Store
PEDEN RV LTD.
2855 QUESNEL ST. (D1950A)
386-3464
Behind Empress Pontiac Buick

FOR RENT, 21' WINNEBAGO motor home from Oct. 1st on. 477-2704.

11' WEEKENDER CAMPER, fully equipped, $3695. 721-5161 (Victoria)

8' CAMPERETTE, STOVE, fridge, jacks, $1,000 firm. 384-6769.

1978 20' VANGUARD MOTORhome for sale, GMC 350, 29,000 miles, color tv, $16,500. 598-6904.

1973 20½' MINI MOTORHOME, 19,000 miles, excellent condition, $10,950. 478-4960.

75 SOFT TOP CAMPER, STOVE, foamy spare. $400.00. Firm. Used once. 642-4255.

71 BOLER, AWNING, PORTable toilet, mirrors. $2600 478-5751

MUST SELL L967 TRIPLE E camper trailer, 13' long, sacrifice at $1450. 385-9695.

OKANAGAN CAMPERETTE, built-in cupboards, like new, $750. 478-1291.

8' UNICORN CANOPY FOR Ford, has lights, insulated. Excellent shape. $425. 592-0217.

FOR RENT 16' TRAILER, sleeps 4. Toilet, fridge, stove, heater. $75 per week. 477-3267.

30' HOLIDAY RAMBLER, EXcellent. Offers to $6000. 642-4407 after 6.

74 LIONEL 100, 3 WAY BURNer, ice box and furnace. $2300 384-6934

8' VANGUARD CAMPER, 3-way fridge, etc. Excellent condition, $1850. 478-6381.

1978 8' CAMPERETTE, STOVE, sink, icebox, lights, jacks, carpet. $800. 385-7471

1977 MINI WINNEBAGO, LOW mileage, excellent condition. 479-4497.

1972 TRAILER, 17', FULLY equipped, sleeps six, $2750 firm. 386-7256.

IMMACULATE 1974 LIONEL 14' travel trailer. Fully equipped. $2700. 478-5228

16' TRAILER, FRIDGE, STOVE, oven, furnace, 3-way lights, toilet. Sleeps six. 474-1737.

OKANAGAN CAMPER FOR IMport truck, hydrolic jacks, like new, $1500. 478-3965 after 5 pm.

OKANAGAN CAMPER FOR IMport truck, reduced to sell, $900. 478-1601.

CANOPY FOR SALE, FITS 8' box, $100 or offers, 595-2905.

1962 15' TRAILER, SLEEPS 4, fully equipped. Offers. 384-3645.

1971 VANGARD CAMPER, 8'6" fully equipped: $1950. 478-3080

MUST SELL, 8' VISTA SLIDE on canopy, $300. 478-2949

168 CAMPERS, TRAILERS and MOTOR HOMES

13' DOLPHIN FIBERGLASS trailer, eye level icebox, lightweight, $1,500. 477-0803.

1978 8½' CAMPER, MANY extras, four jacks. $3000 firm. 386-2362.

169 MOBILE HOMES AND PARKS

Summer Cottage Winter Chalet
Year-round Residence

Any or all 3 choices can be realized in the 35' Double tip-out MASTERCOACH Park model trailer.

Solid oak cabinets, maple colonial furniture throughout, built in stereo system, full size appliances, in-floor ducted heating are just some of the life-in features.

This quality home delivered and hooked up anywhere on your Vancouver Island or Gulf Island property, can be yours for less than $19,500.

NO DOWN PAYMENT
As low as
$297 per month
(120 months O.A.C.)

IMPALA Camping World
Pat Bay Hwy., Sidney
656-5504 D5513A

OAK CREST

PHASE I THREE SITES LEFT
PHASE II RESERVING SITES

Don't delay, pick out your site now while selection is good. Newest mobile home community in Greater Vic. Located in Esq. only 5 KM from downtown. Shopping, golf, swimming, boating, fishing and other amenities all close by. Adult oriented. Bus route. View today. Model homes in Esq. and Langford. Drive by or call for appt. 474-2154.

BUY RIGHT HOMES LTD. D6162
Trans Can. Hwy. (Langford)
Craigflower at Admirals (Esq.)

NEW LOCATION
Buy Right Homes

Now serving you from 2 locations. See our new model home display on Craigflower Rd. at Admirals. Open 7 days a week 10am-5pm or call for a personal appt. Ask for Erwin 474-1811

LANNON CREEK

POSSIBLY CANADA'S FINEST PARK

Buy your mobile home at the dealer of you choice. Scenic water and mountain views. Phone 642-5486, or 642-5972.

AFFORDABLE PRIVACY
Just 7 min from Woolco. 2 bdrm. single wide mobile home with porch, sundeck, added room, storage area, carport and separate workshop. All major furnishings. Situated on well treed, almost ⅓ acre lot. $42,600. 478-2442.

LARGE DELUXE MODULAR home in Cowichan Bay, immaculate, super water, mountain view, small adult court. Beautifully landscaped, 5 major appliances, carpeted, large front deck, sun plant room at rear, 1 step entrance. Phone 748-8943.

HOUSE ON THE HILL. BEAUtiful 12x60 Atco, set-up in secluded Malahat Park. Storage shed, sun deck, ready to live in for $12,900. Gordon's Mobile Sales Ltd. 3 miles south of Ladysmith on the Island Hwy. Phone 245-3946 DL00237A.

SPACE AVAILABLE IN BOTH family and adult sections at Cedar Creek Mobile Home Park, Shawnigan Mill Bay Rd. Commuting distance to Victoria. Fishing, swimming, sports facilities close by. 743-5060, 743-2449.

12X58 GLENDALE MOBILE home. 2-bedrooms; utility room; covered front porch; carport; washer, dryer, fridge, stove (all electric); propane heating; landscaped. Asking $14,500. 478-5036, 474-1615.

OPEN HOUSE, SATURDAY and Sunday, August 18th and 19th. 3-bedroom mobile on large lot at Spectacle Lake Trailer Park, just north of South Shawnigan Lake cut-off. $14,000. 112-743-4360 or 479-3718.

DRIVE NORTH TO GORDON'S and save. Single and double wides. Quality homes at reasonable prices. Gordon's Mobile Sales Ltd., 3 miles South of Ladysmith on the Island Hwy. Phone 245-3946 DL00237A.

FOR SALE: FURNISHED 12X56 mobile home, with carport and patio, situated in first-class park, Mesa Arizona. Price $16,000. A. Galbraith, Box 654 Parksville, 248-2179

1973 HOMCO AMBASSADOR 66x12 on a showplace site with sundeck, completely landscaped, adults only. Admiral Homes, 2500 Florence Lake Rd. 478-6434, 478-0034.

LIVE BY THE SEA IN ADULT park only in a 12x64, 3 bedroom mobile home, with 8x16 utility room and covered patio, $14,500. 642-3083.

TRAILER LOT #57, SHAWNIgan Lake Recreational Center, 22' Travelaire trailer. Metal shed. $15,500. Immediate possession. 383-0897

SPECTACULAR BUY!!
68x12 with 3 Rm 8x32 addition! Fenced yard, shed, more! Should be $20,000. Only $16,300! Close in! 474-2154. Buyright. D6162

ONLY $11,950.
Beautiful 12x60 with addition. Large fenced yard, on bus. Only $69. pad! 474-2154, Buyright. D6162

FOR SALE OR TRADE FOR 24' to 31' Travel trailer, 1975 12x60' mobile home in Sooke Park, 642-5861, 478-2111 between 5-9pm.

MODULAR HOME, 24 X 40, completely landscaped. Good retirement or starter. Price negotiable. Sooke, 642-4552.

FOR RENT: 3-BEDROOM MObile at Spectacle Lake, children and pets welcome. $325 per month. 112-743-2153; evenings 388-7713.

SECLUDED MALAHAT DOUble-wide site with water and use of private estate and lake. $175. 382-7522.

17X52 C/W, FIREPLACE, major appliances, utility room-workshop. Adult Park. After 6, 478-8993

SCOTIA TRAILER 8X35 LOCATed in trailer court, also 10x11 storage shed, asking $3800. 388-7203.

12X68, 2-BEDROOM MOBILE home, adult park, large lot, sundeck, semi-furnished. $18,500. 478-7762.

MOBILE HOME SITE $68
In family park. Small pet welcome. Tall Timber Park and pool. Duncan 748-9213

EASY CARE CORNER LOT
3 Bdrm, 2 baths, 5 appl, deck, close in. 474-2154, Buyright. D6162

LUXURIOUS 1977 24X52
5 appl, lakeview from sundeck! Corner lot, close in! Low priced to sell! 474-2154, Buyright. D6162

UNDER NEW MANAGEMENT, spaces available, single wide, double wide, phone 642-4420.

10'X40' FULLY FURNISHED mobile home on pad, $10,500. 386-9986

12X68 TWO BEDROOM MARlette, separate dining room, Adult Park. 478-7882

12X66 GLENDALL NOR WESTern mobile home for sale, $12,000. 3 bedrooms. 642-5036.

BANK REPO!
12x68 on large lot! Make your offer! 474-2154, Buyright. D6162

178 SUMMER HOMES, COTTAGES and RESORTS

FAMILY FUN, SWIMMING, boating, water skiing, Shawnigan Lake, housekeeping units starting $140 per week. Shawnair resort. 743-2062.

181 TOURIST ACCOMMODATION

FULLY-FURNISHED 3-BEDroom basement suite includes color tv, private secluded fenced-in-yard, close in, available by week or month, suitable for visiting families. 383-4739.

SUITE, FURNISHED, DISHES, linen, 1-bedroom, den, 2 fireplaces, large living room dining room, in best part of town. Character mansion. $160 per week; $480 per month. 592-2265.

HARTNELL HOUSE
Modern units by day, week or month. Close to downtown, colour TV, parking, linen, etc. 383-0742.

CRAIGMYLE GUEST HOUSE
English style bed and breakfast. 1037 Craigdarroch. 595-5411 or 595-2697

190 ROOM and BOARD

CRAIGMYLE GUEST HOUSE
Bed and breakfast, or full board, winter and permanent rates available. Situated 1 mile from city center. Along side Craigdarroch Castle. 595-5411. 1037 Craigdarroch.

COMFORTABLE BASEMENT room; own entrance, shared facilities with one other person in Fairfield area. On bus route near shopping center and ocean. Suitable for mature, responsible female student. $175. 598-6787.

ROOM AND BOARD IN FAMILY setting. Non smoker. $175 per month. Near bus to UVic. 385-1947 after 5.

GLENSHIEL HOTEL
HOME FOR SENIOR CITIZENS
EXCELLENT FOOD
CENTRALLY LOCATED
606 DOUGLAS 383-4164

ONE OR TWO GIRLS TO SHARE room in family home. Good meals and fringe benefits. 383-5520.

ROOM AND BOARD IN NICE house, female nonsmoker only, $165. 382-2871.

191 ROOM and BOARD WANTED

ROOM AND BOARD WANTED for September 1st. Reply Victoria Press Box 2.

193 ROOMS TO RENT

MODERN KITCHEN UNITS, close to downtown, color TV, from $27.50 daily and from $95 weekly. 383-0742

SIDNEY
2 rooms in character building. Kitchen, washer/dryer. $140, $150. 598-7689

PLEASANT ROOM: KITCHEN privileges, Fairfield, meditators. Working party only. Call Margaret. 385-4828.

$125. TWO ROOMS, COMFORTable, bright, walking distance. Suit mature lady. 384-5501.

FURNISHED ROOM FOR quiet man, near downtown, share kitchen. 382-8375

CLOSE-IN, LARGE CARPETed, share kitchen, bathroom and laundry. 658-1158 after 6.

DOUBLE ROOM FOR RENT BY days, week, or month. 477-5527

194 ROOMS WANTED

SWISS DIPLOMAT INTOWN till Friday seeking room with breakfast and dinner for his son as near as possible to UVic. Please leave message. Phone 385-2441, Mr. Disler.

197 HOUSEKEEPING ROOMS TO RENT

AVAILABLE SEPT. 1. LIGHT housekeeping room in Fairfield character home. Newly decorated. Fridge, stove, and sink. Must share bathroom with one other girl. $125 a month inclusive. Call Shirley between 6-8 pm. 386-1296.

AVAILABLE IMMEDIATELY small room in Fairfield character home: wall to wall carpeting, fridge and stove, balcony. Must share bathroom with one other girl. $90 a month inclusive. Phone Shirley between 6-8 pm. 386-1296.

RETIRED, ACTIVE MALE IN sixties, non smoker, seeks permanent accommodation in wholesome Gulf Island home. Minor impairment left arm and leg. Have car. No city or triflers in reply. Victoria Press Box 38.

$160. BRIGHT FURNISHED UPstairs room with balcony, in waterfront home, share kitchen and bath, utilities and use of row boat included. Mature female or student. 382-5277.

FAIRFIELD, CLEAN BEDSITting room with kitchenette. Available immediately. Gentlemen preferred. 388-7583

$85. FAIRFIELD. WALL TO wall carpet. Share kitchen-bathroom with 3 other ladies. 479-4353.

RITZ HOTEL—DOWNTOWN
Elevator service T.V. lounge
710 Fort St. 383-1021

NEAR FORT/COOK, FRIDGE, stove, sink, cable vision, fully furnished. 384-5920.

ROOM FOR OLDER MAN, NONdrinker. $80. 1255 Pandora, 385-6743

LARGE QUIET ROOM, BEAM ceiling, wall to wall. Semi private kitchen/bath. $178. 388-7605

LARGE BRIGHT ROOM, IN friendly home, share bathroom. $105 inclusive. 384-4370, 598-5584

200 APARTMENTS TO RENT UNFURNISHED

ESQUIMALT-CLOSE IN
Spacious, view, 4½ room Penthouse. W to W carpet, 4 pce. bath, heat, H. water, cable and parking. $245, Dickie Agencies Ltd., 939 Fort St., 382-4312 or 382-8239.

AVAILABLE SEPTEMBER 15th — two bedroom condominium in exclusive adult building — Fairfield district, $450. To view call Montreal Trust Company, 386-2111.

NEWLY COMPLETED TOWNhouses for rent. Three bedrooms, 1½ bathrooms, fireplaces, close to all amenities. From $415 monthly. Please call manager at 385-3353.

$175
PARLIAMENT BUILD AREA
1 bedroom suite, including, hot water, heating, cablevision. Washing facilities. No children or pets. Apply 382-5945 9-12 noon.

BACHELOR SUITE IN RESTORed heritage house. Central vacuum, free laundry, private entrance. Small pet welcome. $175 plus electric heat. 385-2615, 598-4389.

WALKING DISTANCE TO town — well-kept, older block. 1 bdrm. bach. Rent $135. To view call 384-5830.
david burr ltd.
655 Fort St. 384-9335

CITY CENTRE
RESIDENCE OR OFFICE
Semi furnished bachelors with extra room, quiet block with garden area, references, $170-$190. 388-9942, 598-4060.

VIC WEST. BACHELOR AND 1 bedroom suites. Heat, Cable and parking included. Close to bus and downtown. Reasonable. Mature adults please. 386-7245.

AVAILABLE SEPTEMBER 1, 1-bedroom suite at $187, 2-bedroom suite at $218. Electricity and cablevision included. 386-9263, weekends or after 5 pm.

DELUXE 2 BEDROOM CONDO. Stove and Fridge, Heat Included $375.00 Heat Included Reference Required. Call 5 p.m. to 7 p.m. Phone 477-6233.

200 APARTMENTS TO RENT UNFURNISHED

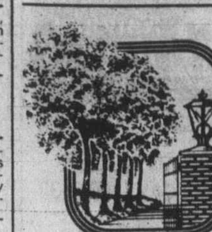

Treelane Estates

AT THE WATER'S EDGE

Enjoy meeting your new neighbours in the congenial atmosphere of our Malahat Lounge, where the views of the city, sea, and mountains are spectacular. Join one of our bridge clubs or the billiard group, build some shelves in the hobby room, or just relax in our whirlpool after a sauna. This lovely lifestyle is already established here at Treelane, a very special apartment complex. Designed for the discriminating adults. Sorry no pets.

AVAILABLE SUITES

1 Bedroom, southern exposure. View of the city and the mountains. Available Sept. 1. $347. per mo.

UNDERGROUND PARKING AVAILABLE $10
103-105 GORGE RD. EAST
APPOINTMENT FOR VIEWING
Rental Office 382-2139
or Mgrs Stes 388-5332
or 388-5315
CONCORD

BROWN BROS on LANSHARD
"People Helping People"

BACHELOR SUITES

$168.00 - Lyn Manor — 627 Superior street, h/w floors, heat incl., middle-aged preferred.

ONE-BEDROOM SUITES

$190.00 — 829 Admirals Road
$212.00 — Continental House — 464 Lampson St., w/w carpet, heat and cable incl.
$200.00 — Ellery Apts. — 837 Ellery Street, w/w carpet, heat incl.
$183.00 — Lord Nelson — 1615 Belmont Ave., h/w floors, heat and cable incl.
$194.00 — Savannah House — 955 Cook Street, h/w floors, heat and cable incl.

TWO BEDROOM SUITES

$240.00 — Ellery Apts. — 837 Ellery Street, w/w carpet, heat incl.
$220.00 — 'C — 940 queens Avenue.

For further information, please call Bown Bros. Agencies Ltd., 385-8771 anytime.

THE CHELSEA
865 View at Quadra

BACHELOR STES
AVAILABLE IN THE IMMEDIATE FUTURE STARTING AT $168.

Enjoy the convenience of downtown living- WALK TO WORK, TO THE THEATRE, CHURCHES AND SHOPPING.
Enjoy the ROOFTOP LOUNGE and OBSERVATION DECK where there are superb views of THE CITY, THE SEA and the SNOW CAPPED MOUNTAINS beyond.
Especially designed for the SOPHISTICATED MATURE SINGLES.
865 View St. 382-2139
Concord

BROWN BROS on LANSHARD
"People Helping People"

ELLERY APTS.
(837 Ellery St.)

Good value for your rent dollar. Well-cared-for building, wall-to-wall carpet, controlled entrance, heat included. One-bedroom suites $200.00. Two-bedroom suites $240.00. Please call resident manager 386-0045.

For further information Please call Brown Bros. Agencies Ltd. 385-8771

Century 21
WESTERN HOMES LTD.
1037 Cloverdale 386-3494

Esquimalt. 1 and 2-BR, W/W, appliances, free parking, close to shopping and bus line. From $195. Call MGR. 386-3494.

Esq. 1-BR, and 2-BR. W/W, appl., parking, shopping, etc. MGR. 381-6618.

Upper Johnson St. Large and bright 1 and 2-BR from $200 PM. MGR. 388-9936.

Hillside-Quadra area. Clean, bright, 1-bdrm ste. W-W carpet, sundrapes, hot water heat, parking included. $189. per mo. Quiet adults only. 383-1447.

1-BEDROOM APARTMENT, mature adults, heat, cable, controlled entrance, sea view, Esquimalt. 383-5639 evenings; 385-9138 days.

LANGFORD, UPPER 2 BEDroom apt. electric stove, fridge, large rooms, electric heat, no pets or children, mature quiet couple, $250. 478-4488.

OAK BAY, 2120 CADBORO BAY Road, September 1, 2-bedroom corner suite, $238. Quiet mature adults only. No pets. Phone 592-0918.

310 ROBERTS ST.
Waiting list 384-5320.
Princess Louise Apts.

200 APARTMENTS TO RENT UNFURNISHED

CUBBON ON COOK

Dedicated to quiet living for active seniors. - 1 block to Wellburns Low Cost Food Market
Studio suite at $150 per month includes light and heat allowance
Please call John Watts at 386-0923
For personal inspection of suite visit 408-1044 Balmoral.

TARA PLACE

In the heart of the City offers you beautiful bachelor suites. Close to churches, theatres, shops and bus stops. Senior citizens inquire about Safer Subsidies for Rent Reductions. Inquire at 383-1833 or come to 1039 View St.

$247.00 742 LAMPSON. 2-br. apt. in elevated position. W-W carpet, drapes, heat, cable, parking. Avail. now. To view 385-6414.
$250.00 LOVELY 2-br. apt. in newer controlled entrance bldg. Close to bus, shopping. Incl. elevator, balcony, parking. Avail. now.
$178.00 JUBILEE. Large bright 1-br. apt. in older block. Incl. heat, water, cable. Avail. Sept. 1.
NEAR TOWN. LOVELY 1-br. ground floor apt. Ideal for older adults. Avail. now or Sept. 1.
PEMBERTON, HOLMES LTD.
384-8124 1000 Government St.

KIM Professional Management

New buildings, all suites include drapes, carpets, also hot water and controlled entrance, etc.

SORRY, NO PETS.

404 DUNDAS
1-Bdrm available now
Call 384-3589

YVONNE MANOR
2630 COOK ST

Available September 1st, 1 bachelor at $98, three 1 bedrooms from $161. Includes heat, cable and water. Sorry no children or pets. Please call 386-3609.

MALORI GARDENS
760 QUEENS

Available September 1st, 1 bedrooms from $170. Utilities extra. Sorry no children or pets. Please call 385-4428.

COMPLETE
PROPERTY MANAGEMENT
(Division of D. F. Hanley)

611 CONSTANCE — 2 BR from $245. No pets. Call 386-0688.
804 ESQUIMALT RD. — 2 and 3 BRs from $245. No pets. Call 385-0953.
1138 VIEW ST. — One BR from $190. No pets. Call 382-9715.

THE VILLAGE GREEN

Available Sept. 1:
—1 BR Suite at $179.
—Bach. Suites at $159.
(Adult Block)
AND
—2 BR Townhouse at $269.
Children Welcome
Phone Mrs. Evans at 388-6806
Creighton Property Mgmt. Ltd.
388-4422

CRAIGHOUSE
885 CRAIGFLOWER RD.

1 bedroom suite September 1st, ground floor; 2 bedroom suite mid September. Fridge, stove, heat, hot water, drapes, w-w carpet, sauna. Vic West bus at door with shelter.

382-3480

AVAILABLE NOW
Brand new waterfront condominium (approx. 1142 sq. ft.) within Victoria City limits. Very luxurious and spaceous 4½ Rm — 2 bathrooms, 2 bedrooms, $600 per month includes, heat H. water and parking. Contact Wess Dickie, (Dickie Agencies) 382-4312 or (eves. 477-4662).

WOODBRIDGE

2022 FOUL BAY RD.
Available August 15
2 bedroom. No pets.
Resident manager, 595-7061

HILLSIDE AREA
Bwtween Cook-Quadra

Available September 1st a one bedroom suite renting for $200 per month includes heat, cable, etc. For further details please call 384-1738. Adults only. No pets.

BEACON HILL PARK

At your front door when you rent this 2 storey, one bedroom luxury suite. Every convenience and luxury appointment included in rent of $395 per month. Please call 477-9851 after 5 pm. No pets please.

LARGE ONE BEDROOM suite: clean, carpeted, heat, cablevision, drapes, parking included, controlled entrance, fairly new, close to Parliament buildings; $190. Also bachelor suite, $170. Quiet, mature adults only please. Phone for appointment 382-1097.

1 BEDROOM FROM $200

Free heat, free cablevision, free parking, games room, sauna, laundry. Market Street. Phone 385-1908.

WATERFRONT

Luxury 1 and 2 bedroom suites in adult building. Deluxe appointments. Outstanding maintenance. 35 min. from downtown. Sorry no pets. Ocean Village, 642-5254

GOLF COURSE APARTMENT

1 Bedroom	$225.00
Bachelor	$185.00

To choose your suite phone 381-6086 or 388-6258.

BRIGHT BACHELOR SUITE, IN modern deluxe apartment building. Close to Parliament Buildings, Inner Harbour and shopping center. Sorry no children or pets. Quiet refined older adults only. $170 month. Owner manager, 477-6448

1 BDRM. $198

AVAILABLE SEPT. 1ST
879 ESQUIMALT RD.
Heat, cable and parking included.
Resident Manager, 388-5736.
Goodwyn Management

"MODERN FURNISHED 1-bedroom apartment available on Galiano Island for quiet middleage couple capable and willing to cut grass and do odd jobs for very low rent. For appointment Phone 112-539-2996."

ESQUIMALT

Bach, 1 and 2 bedrooms. Adults only, no pets. Includes heat, hot water, free parking, sauna. Res. Mgr. 385-4132, Office 384-9793.

PARTLY FURNISHED. HILLside Quadra area. Like new 1-bedroom suite. $200 monthly. 479-6218 after 6 pm.

665 CONSTANCE-ESQUIMALT. Immediate possession, $209, ground level, water view, adults without pets. Appointments 477-8096

DOWNTOWN, CLEAN 1 BEDroom apartment, $150. Not suitable for children or pets, 1324 Broad St. 386-3928.

200 APARTMENTS TO RENT UNFURNISHED

"SAILVIEW"
SEAVIEW RENTAL
TOWNHOUSES

OPEN HOUSE
SATURDAY & SUNDAY
1:00 p.m. - 4:00 p.m.

2341 HARBOUR RD.
SIDNEY, B.C.

Phone 388-4383, 9-5

sailview

UPPER 1 BEDROOM APARTment, fridge and stove, $250 month, utilities included. Esquimalt. 384-3915.

SELF CONTAINED PARTLY furnished bachelor suite, Willows Beach area. Phone 598-8385 after 4 pm.

1-BEDROOM, QUIET BUILDing, South Cook near park. $192. Suitable for elderly/retired person. 385-2064.

STUDIO APARTMENT
$222 month, includes fridge, stove, cable TV, heat and light. Apply manager, Executive House Hotel, 388-5111

ROYAL WOODS CONDO
Large 1 bedroom, available September 1st, $325. Adults only. No pets. 383-0352.

FAIRFIELD DISTRICT. 1 BEDroom condominium in exclusive adult building. No pets. $250. 477-9851

OAK BAY-WINDSOR PARK. SUperior 2 bedroom apartment, all conveniences, lease available. $650 per month. 477-4114

CITY CENTER
Subsidized rent for light caretaking assistance, suit retired couple. 598-4060.

ESQUIMALT. CLEAN, COMfortable 1 bedroom suite, $180. 388-5464 pager 720.

1-BEDROOM BASEMENT apartment, Esquimalt area, $185. 382-8555.

ONE BEDROOM SUITE, 867 ESquimalt Road: September 1st. 382-3469.

QUIET MATURE COUPLE NON smokers, spacious 2 bedroom suite, 383-3065.

ROCKLAND AREA, 2 BEDroom, 2 baths condo apt, luxurious fittings, covered parking. $475, 598-2320.

TWO BEDROOM, TWO BATHroom, exclusive, acre of garden, Rockland area. 383-5310.

PRIVATE BEACH, 1, 2 BR, UTIlities included. 912 Selkirk. 592-0039, 592-7678.

WATER FRONT, 1, 3 BR. 384-6352, 885 Dunsmuir, Head St. corner.

LARGE 1 BEDROOM, $197. COLwood/Langford. One child. 477-2548.

NEAR NADEN. 2 BEDROOM, all utilities supplied. $250. 479-2684

LARGE BRIGHT 2 BEDROOM, carpeted, near Stadacona Park, $305. 383-6927.

LANGFORD BACHELOR suite, stove, fridge, no pets, quiet mature person, $115. 478-4488.

1 BEDROOM APARTMENT, 1260 Pembroke, $175. No pets, 383-0130.

HILLSIDE/GRAHAM: ONE bedroom, heat, cable included, no pets; $170. 384-7458.

ONE BEDROOM, ORCHARD House available September 1. 474-1630

JAMES BAY, 45 BOYD ST. 1-BR, 2-BR. 385-9618, 592-7678.

201 APARTMENTS TO RENT FURNISHED

$275-$350 PER MTH
ARLINGTON CRT
430 MICHIGAN

Available now, comfortable furnished 2-bdr suite with balcony, top floor, TV, linen, dishes, elevator, controlled entrance. Quiet, well-supervised building. 1 block Parliment Bldgs and James Bay Squ. Also 1-bdr suite available Sept. 1st. 384-4529, 386-8061.

COMPLETE
PROPERTY MANAGEMENT
(Division of D. F. Hanley)

FAIRFIELD. Large 1 BR. Young ladies only. $209 month. Call Mrs. Gearing at 477-7284.

PARTLY FURNISHED 1 BEDroom suite in well maintained older building. Centrally located. Share bathroom. Suitable for Single Working Person. Available immediately, $140. 383-4082.

ESQUIMALT-CLOSE-IN
3 furnished 3½ room apts. $210. to $245. (for Penthouse) Dickie Agencies Ltd. 382-4312 or 382-8239

TWO BEDROOM BASEMENT suite, all utilities paid, located near Cook and Quadra. Available September 1. Phone after 5:30, 383-7571.

FULLY-FURNISHED 3-BEDroom basement suite includes color tv, private secluded fenced-in yard, close in, available by week or month. 383-4739.

FAIRFIELD/COOK. AVAILable September 1. Furnished bachelor, $180 includes all utilities. 479-3163.

FAIRFIELD. BACHELOR suite with kitchentte in character home, shared bath, $110. September 1st. 384-4336.

TWO ROOMS AND BATH, SEPArate entrance, all utilities. Older Person, $140. September 1st. 382-1861.

SMALL BACHELOR WITH separate bedroom, in friendly older house. Shared bathroom, $164 inclusive. 384-4370, 598-5584

TO SUBLET, SEPTEMBER 1ST, furnished 1-bedroom suite, close to University, neat non-smoker. 477-9938.

FURNISHED BACHELOR suite, includes linen and utilities, share bathroom. 595-1146.

SMALL UPSTAIRS APARTment, Mill Bay, reduced rent for help in house or garden. 743-2516.

BACHELOR, $150. QUIET ESquimalt block. No bed. No pets. 382-5612

$170, 1-BDR, W/W, ALSO 2-BDR, $225. Close in, all utilities, private entrance, adults only, no pets. 477-1485.

202 FURNITURE TO RENT

MAIS
FURNITURE and APPLIANCES
RENT
COLOR or BLACK—WHITE TVs
FURNITURE—APPLIANCES
MICROWAVE OVEN
at PENNIES per DAY
1821 COOK
385-2435

STANDARD FURNITURE
Three Rooms from $42.00 per month
Immediate Delivery
382-5111 737 Yates St.

CAMOSUN
FURNITURE RENTAL
Month to Month
Piece or group
Immediate Delivery
833 Yates 383-3655

203 APARTMENTS WANTED

SINGLE MALE PROFESSIONal educator, early 30's, government employed, desires quiet, bright 1 bedroom self contained unfurnished or partially furnished suite or cottage. In a pleasant residential or rural area. September 1st. First choice Saanich (Royal Oak, Lake Hill, Inter Urban) Covered parking for small vehicle desirable. Please call Mr. Quarry 387-1481 weekdays, 656-5051, 385-0957 evenings, weekends.

TIRED OF HASSLING YOUR schedule to collect your rents or show your properties? Let us do the work. We're a small Property Management Co. offering personalized services. Call Ron at Bront Holdings 381-6323.

WANTED: 1-BEDROOM OR bachelor, Fairfield/James Bay or close to downtown, for responsible young man and quiet friendly dog. Prefer suite in house. Dave Peterson, 387-1353 days, 384-3117 evenings.

HELP! RELIABLE UNIVERsity student returning UVic needs homelike atmosphere for studying. Prefer character suite in older home, $180-$210 approx., modern apartment 'second choice'. Gordon: 743-9305.

WANTED TO RENT
2-bedroom house, apartment or character suite ($200-$250). Responsible couple (teacher/child care worker). Phone 652-2359, between 5 and 7 pm.

QUIET, RESPONSIBLE SEMI retired couple with excellent references wish to rent furnished suite or house for approximtely 4 months commencing September. 598-4675.

FEMALE MUSICIAN WITH Victoria Symphony needs self contained apartment on the ground floor, $180. Call Mary 595-9134 between 8-10 am and 6-7 pm.

RESPONSIBLE UVIC EMployed lady needs 1 bedroom character suite or cottage/cabin, city or outskirts, September 1st. 477-7773 weekends or weekdays after 5.

WORKING COUPLE SEEKING clean quiet apt. in house or older building. Possession Sept. 15-Oct. 1. Please contact Leslie at 387-6901 or leave a message at 595-7048.

TWO RESPONSIBLE WOMEN are looking for 2 bedroom accomodation in Oak Bay, Fairfield area. Call Collect, 537-9646 after 6.

2 WORKING GIRLS NEED 2 bedroom apt. in older home by Sept. or Oct. Will supply references. 595-6271 between 8:30-4:30, 595-5870 after 5pm.

WINNIPEG COUPLE WILLING to apt sit while you're on vacation. All or any part of Dec-April. Good local references. Please contact at 383-0535 best 6pm.

MALE UVIC GRAD STUDENT requires suite near university. Mature, responsible, excellent references available. Call collect 112-542-1471.

YOUNG COUPLE DESPERATEly in search of a place to live, clean quiet 1 or 2-bedroom character suite, small cottage or duplex. 592-9595.

WILL RESPECT AND ENJOY living in a 1 bedroom character apartment, preferrably with fireplace, single mature working lady. 385-9137.

YOUNG WORKING COUPLE requires 1 bedroom or large studio suite in character house. Reasonable rent. 381-6628 evenings.

QUIET STUDENT, 1-BEDROOM or bachelor needed by Aug. 20, within biking distance to town. References available. 384-0098.

204 SHARED ACCOMMODATIONS

MALE TO SHARE SXS FURnished 2 bedroom modern duplex with 22 year old male. Within 2 miles of university, walking distance to Hillside Mall. Rent, heat, light, phone, cablevision all inclusive at $200 per month. Available September 1st. 477-6305, 592-9235.

PRIVATE ROOM AND BATH IN large Gorge area home. Run of the house, will include cooking and laundry facilities. Suit working girl, one child welcome. $130 per month includes utilities. Phone 382-9305.

GORDON HEAD, WANTED FEmale U Vic or Camosun student, free room and board plus salary, in exchange for helping working mother. Care for 2 school children and lighthousekeeping. 477-1650 or 388-5464 pager 733.

WANTED: FOURTH YEAR MAture, quiet, non-smoking part-vegetarian student, own room. Share old house. James Bay. $150 plus utilities. 382-8431, 383-5504

GIRL WITH SHAWNIGAN LAKE home and acreage wishes to share with same, $180 per month plus half utilities. 743-3084 or 598-6956, message.

OUR HOUSE-WARM COMfortable atmosphere, spacious, fireplace, large yard. Washer, dryer, and other conveniences. $115 month to share. 592-1556.

TILLICUM BURNSIDE. CLEAN 3 bedroom home, fully furnished, 2 people wanted, $150 each. Includes utilities. 384-2247.

NON TOBACCO, EASY GOING, natural foods household. Gorge area. 386-2990

HAVE OR NEED A HOME TO share? Cheetah 388-5464 pager 551.

206 DUPLEXES TO RENT

$305.00 METCHOSIN. Modern 3-br. SxS in rural setting. Incl. stove, fridge, FP, carpet. Avail now.
$400.00 COLWOOD. ALMOST NEW 3-br., 1½ bath, SxS with appliances, carpet, FP, avail. Sept. 1.
$285.00 ESQUIMALT. Older 2-br. SxS with stove, fridge, FP, basement. Avail. Sept. 1.
$265.00 SIDNEY. Modern 3-br SxS. Incl. stove, fridge. Avail. Sept. 1.
PEMBERTON, HOLMES LTD.
384-8124 1000 Government Street

AVAILABLE SEPT. 1st: Esquimalt — 2 bedroom duplex. $297 p/m. 1031 Colville. Viewing by appointment only.
AVAILABLE SEPT. 15th: Oak Bay 2 bedroom duplex. Fully furnished. All utilities included. $500 p/m. References please. PAC-WEST INTERNATIONAL REAL ESTATE BROKERS INC., 388-6161.

SXS 2/3 BEDROOMS
At 715 Belton Ave. Vic West. Convenient to downtown. Only 4 months old, featuring wall to wall, 1½ bathrooms, fridge, stove, and sundeck, $395 per month. 477-7416 or 598-8755.

SIDNEY
New 3 bedroom, 1½ baths, fireplace, large, $425 per month. Must have references, pets not allowed. Preferably lease required. Phone 656-4066 or 656-4003.

NEWLY COMPLETED TOWNhouses for rent. Three bedrooms, 1½ bathrooms, fireplaces, close to all amenities. From $415 monthly. Please call manager at 385-3353.

IMMEDIATELY, Carey/Glanford, 2-3 bedrooms, spacious living room, fireplace, sundeck, view, large kitchen appliances, W/W, ample parking. $360. 477-8416.

BEAUTIFUL 2 BEDROOM suite in a new house. Main floor, quiet area, new fridge and stove, all curtains, including utilities; $240 monthly. Available Sept. 1. 384-7641.

LUXURIOUS 3 BEDROOM unit. Country setting near beach. Dishwasher, built-in vacuum, carpets, drapes and gardening supplies. Ocean Village, 642-5254

MODERN 2 BEDROOM FULLY carpeted, fireplace, stove, fridge, washer, large sundeck, $295, 1 block from Jubilee Hospital. No pets. 595-4988

LANGFORD, 3-BEDROOMS, SxS duplex, reasonably quiet tenants, no pets, $255. 479-2564.

206 DUPLEXES TO RENT

1-BEDROOM, LIVING ROOM, kitchen, bath, includes, stove, fridge, water. $195. Available September 1. 384-8808.

SXS MODERN DUPLEX, NEAR Woolco, 4 bedrooms, 2½ bathrooms, 2 fireplaces, W/W, fridge and stove, $395. 383-4769.

3 BEDROOM DUPLEX: CHILdren and pets welcome, heat included, $375. 595-5239.

LARGE 2 BEDROOM UPPER duplex. Phone after 6, 592-1905.

210 HOUSES TO RENT UNFURNISHED

Century 21
WESTERN HOMES LTD.
1037 Cloverdale 386-3494

Nice area in Esquimalt. 3-BR townhouse. Bright sunny kitchen. Fr., St., Sept. 1. $350 P.M.

Like space?? Older remodelled 4-5 bdrm home, appliances, WW, good yard, fruit trees, quiet street. Has to be seen to be appreciated. $525 P/M.

Cute, 1-bdrm cottage. Stove, fridge, fireplace. $300 per month.

Hillside-Quadra. 2 bdrm and den in older well kept home. $350. Avail. now.

COLWOOD, MODERN HOME, living room with fireplace, dining room, kitchen with built-in dishwasher and breakfast nook, 4-piece bath, 3-bedrooms, drapes and W/W carpet. Downstairs kitchenette laundry room, 3-piece bath, bedroom, Rec room with fireplace. Downstairs could be in-law's suite. Fully insulated. Fenced yard. $500, possession October 1, lease and references. 478-1394.

COMPLETE
PROPERTY MANAGEMENT
(Division of D. F. Hanley)

CORDOVA BAY HEIGHTS five bedrooms plus many extras. $650 monthly on 1 year lease. Call Mrs. Gearing at 477-7284.

AVAILABLE SEPT. 1st: Esquimalt — 3 bedroom house. $321 p/m. 560 Paradise. View by appointment only.
AVAILABLE SEPT. 15th: 3 bedroom house. Quadra St. $425 p/m. PAC-WEST INTERNATIONAL REAL ESTATE BROKERS INC., 388-6161.

MODERN 3-BEDROOM, FULL basement home, lovely sea view overlooking Cowichan Bay, 6-miles south of Duncan, 2 fireplaces, carport and sundeck. Reasonable rent to retired or semi-retired couple. No children. For appointment to view phone 383-1815.

3010 FIFTH. 2 BEDROOMS. Fireplace. Lovely garden. Grapes. Many fruit trees. Separate garage. Mature married couple. No children, no pets. Local references. $400. September 1st. 592-6940.

TOWNHOUSE, 2 BEDROOM, nursery, 1½ baths, fireplace, wall to wall, fridge, stove, utility room with washer, dryer hookups. Large storage area, large yard. Esquimalt. $375 plus utilities. 382-4030

NEWLY COMPLETED TOWNhouses for rent. Three bedrooms, 1½ bathrooms, fireplaces, close to all amenities. From $415 monthly. Please call manager at 385-3353.

ROCKLAND OAK BAY BORder, executive residence, 3-bedrooms, 2½ baths, easy care yard, very quiet location, no pets. Available immediately. $550 per month. 595-2997.

LAKE HILL, WELL KEPT 2 bedroom family home. Available mid-September for 2 year lease. Fridge and stove, oil hot water heating, oak floors, fireplace, etc. $450 per month. 479-5525

CHEETAH ENTERPRISES Ltd. 388-5464 pager 551. 2 bedroom townhouse, 2 bedroom duplex, 3 bedroom home, 4 bedroom house, 1 bedroom suite, 3 bedroom suite.

ROSERIDGE. 4 BEDROOMS, family house. 2½ baths, double carport, garden, no basement. Available October 1st. $500. 477-5616 afternoons.

FOR RENT TO RESPONSIBLE older couple 2-bedroom waterfront home in the Golf Islands. For details Victoria Press Box 14.

WATERFRONT HOUSE, METchosin area. Large lot. Privacy fence. Carport. Shed. Electric heat. Wood/electric stove. $375 per month. References. 592-7177

FOUR BEDROOM HOME, WAterfrontage. Clam bed. Fruit trees. Some appliances. Available September 1. East Sooke area. 479-7386.

OCTOBER 1, DELUXE 3 BEDroom home in quiet Gordon Head cul-de-sac, possible rent to buy. 479-2420 5-8 pm. only.

EXCLUSIVE COLWOOD HOME, 1800 sq. ft. of living area plus basement, available September 1, $485. 478-8744.

SMALL 2 BEDROOM HOUSE, fridge and stove. Close to Colwood Corners. $275 per month. 478-8921 after 6 pm

MODERN 3 BEDROOM HOME in attractive area of Colwood. $385. Available September 1. 478-8744

SALT SPRING, BURGOYNE Bay, 2 bedroom cottage. $350. 112-653-4237.

VIC WEST, 2 BEDROOM, close to schools, bus, $250. 383-0084.

SEA VIEW, 3 BEDROOM older home, on 22 acres, near schools. $425. 642-3763 after 6

SPACIOUS COTTAGE WITH fireplace on large fenced lot, $285. 386-1689.

SEPT 1ST, 3 BEDROOM HOUSE, stove, fridge, basement, $475. 598-2183.

2-3 BEDROOM TURN OF THE century home. Drive by 1403 Chambers St. Phone 598-1506.

211 HOUSES TO RENT FURNISHED

CORDOVA BAY. COSY, EASY to care for, well kept, modern 2-bedroom home. Attractively furnished. Convenient to bus, store, beach. Beautiful view. Available Sept 22 - April 15th. No children, pets. References. $250 month to appreciative tenant. 658-5028.

SIDNEY, AUG. 15 — FULLY furnished, split-level home close to waterfront. 2 bedrooms, 1½ baths, den, all appliances, secluded back garden, 3 months lease. $550 per month. Call AUDREY 382-8101 or 592-0740. National Trust Co.

3 BEDROOMS, 1½ BATHS, KITchen with fridge and stove, dining area, large living room with fireplace, wall-to-wall carpets, washer and dryer hookup, electric heat, available September 1st, Crofton area. 246-9010 after 6pm.

OUR FURNISHED 2 BEDROOM condo, sauna, swirlpool, Nov 1-April 30, seniors only, nonsmokers, no pets, references. $375 monthly, utilities extra. 388-5277, after 5.

2-BEDROOM BEACH COTTAGE on Cowichan Lake, fully equipped, all electric and winterized, $240 plus electricity. Box 83, Youbou, V0R 3E0, 112-745-6660.

129 MENZIES ST. 3 BEDROOMS, living room and dining room. Kitchen. Across from Safeway. 12 noon-9 pm.

DENMAN ISLAND, 2-BEDroom seafront bungalow, $240. 335-0247.

212 HOUSES WANTED TO RENT

CHRISTIAN LADY AND TWO children 13-11 years, requires 3 bedroom home. Willing and able to do remodeling, ditch digging, landscaping, painting, etc. in return for low rent. Reply to: suite 103-1815 Blanshard St, Victoria, V8T 5A4.

TWO STEADILY EMPLOYED dependable lads wish to rent 2 br. (or more) home, with basement or garage under $350/month. More than willing to do upkeep or renovations. References available. Rick 383-3532 after 5pm.

BUSINESS EXECUTIVE WIFE and one child seeking 3 or 4 bedroom home in Oak Bay commencing Sept. or Oct. Excellent references available. Daytime phone Dale 388-5123, evenings 595-0454.

YOUNG MARRIED COUPLE, non smoker, would like to look after small farm situation, with two bed house, have small dog and cat. Can produce work and credit references. 383-1537

URGENT VERY RELIABLE couple with 2 children need a 3 or 4 bedroom home immediately or September 1st in the Brentwood, Royal Oak, Gordon Head area. $400-$650. 479-8786.

NEEDED BY AUGUST 15TH, 3- or 4 bedroom house or duplex for family of 3 adults, 2 children. 382-3662 from 8-4 or 384-1344 after 6, ask for Pat.

WORKING BUSINESS COUPLE, with references. House on 2-acres or more. Will maintain or renovate for reduced rent, if necessary. 474-1337.

PROFESSIONAL, RESPONsible family relocating in Victoria desires 3 or 4 bedroom house by September 1. To $500. Phone collect 112-748-1072

QUIET 27 YEAR OLD WOMAN requires small home or cottage in country setting, for permanent residence. Will maintain, likes gardening. 479-1086

RESPONSIBLE YOUNG COUple desire small older home on lot. Perhaps beach cottage to love and care for, $200-$300. For September 1st. 478-6502.

COUPLE LOOKING FOR 2-3 bedroom house with fireplace. Needed August 31st. Approximately $250-$300. Phone anytime after 6 pm: 385-3056.

PUBLISHER AND LAW STUdent need house or cottage in Saanich or Central Saanich. Will renovate. Call Bill Pike 595-5566, work 387-1254

WANTED TO RENT FURnished 3 bedroom house or apartment on or about September 1st for 1 year, Gordon Head or Oak Bay. 477-3869.

RESPONSIBLE WORKING nurse urgently needs small home in country, reasonable rent. Contact Margie at 656-7143 before 3 pm.

CHEETAH ENTERPRISES Ltd. will show your rental, screen tenants, varify references, maintain your property, and guarantee your rent. 388-5464 pager 551.

WISHING 4-5 BEDROOM HOME with acreage, preferably Mill Bay/Cobble Hill area. Immediately. 721-3044 or 479-5290.

POLICE OFICER, WIFE AND 2 children want 3 bedroom house for reasonable rent. Brentwood to Sidney area. 652-5872.

WANTED IMMEDIATELY
Cottage or small house for BC Ferry mate, in Sidney-North Saanich area. 656-2906

COUPLE WITH 2 CHILDREN would like 3 bedroom house, either Fairfield or James Bay, effective Sept 1st or Oct. 1st. 382-0718, after 6.

QUIET RESPONSIBLE MAN with dog needs small house or apartment to rent, prefer country. 595-0287, 474-2678.

YOUNG COUPLE EXPECTING child seek small acreage with or without small house to rent to own. 381-6365.

YOUNG DOCTOR LOOKING for large 3 bedroom house in James Bay or Fairfield. Phone 385-4902.

3 BEDROOM HOUSE, ESQUImalt area, close to Work Point Barracks, September 15 on. Up to $350. 382-8905

RETIRED COUPLE, REQUIRE 1 or 2 bedroom house for Oct 1st. 598-5814.

CHRISTIAN COUPLE LOOKING for 2 bedroom house, good references. 477-3025.

WANTED HOUSE WITH BASEment suite, preferably Gordon Head area. 384-3591.

QUIET RESPONSIBLE COUple require house with yard for pets. Good references. 592-7998, Jud.

WANTED TO RENT: COUNTRY home with barn and acreage. Phone 385-8209.

WILL RENOVATE HOUSE IN exchange for rent. 598-8203.

215 HALLS, WAREHOUSES STORES and OFFICES TO RENT

B.C. LAND AND INSURANCE AGENCY LTD.

SIDNEY

A NEAR-NEW BUILDING WITH GREAT HIGHWAY EXPOSURE. OVER 2500 SQ. FT. IN EACH UNIT. SUITED TO MANUFACTURING, PROCESSING, WAREHOUSE OR DISTRIBUTION. YARD SPACE FOR SEMI TRAILERS. HEATED, WASHROOMS, OFFICES. AVAILABLE NOW
WALLY HELLIESEN
388-5555

OFFICE SPACE
PRIME INDUSTRIAL AREA

Entire floor (approx 1,760 ft), well lit partitioned bright offices. Complete with storage area, large security valt, etc. Good entrance and reception area. Rate of $5.80 per ft includes everything. Hydro, taxes, etc. Can either be monthly or arrange lease. Good access and parking, close to downtown. Call 386-3414 local 55 for appointment.

WAREHOUSE SELECTION
RENT 3000 - 5000
7000 or 10,000 SQ. FT.
IN PRIME LOCATION
For Further Details Please Call
MR. ANDERSON at
382-2721 or 477-4985

SIDNEY PROFESSIONAL

643 sq. ft. of office space, suits medical, accountant, engineering, etc. $320/m. Saanich Peninsula Prop. Ltd. 656-4000, 656-2427.

OFFICE SPACE

270 Sq. Ft. $110 mo.
600 Sq. Ft. Studio space
800 Sq. Ft. $195 mo.
180 Sq. Ft. $85 mo.
For details call Mr. Anderson at 382-2721 or 477-4985.

Duncan Warehouse Commercial

2160 ft. left in new 8000 sq. ft. block building in new Industrial Park. Office and showroom completed. $600 per month. 748-1431 or 746-4032.

560 SQ. FT. AVAILABLE IN small well located professional building, 1640 Oak Bay. Air conditioning, elevator, ideal for solo medical or dental practitioner. Very favourable leasing terms to fill this last unrented space. 595-3488.

215 HALLS, WAREHOUSES STORES and OFFICES TO RENT

BROWN BROS on LANSHARD
"People Helping People"

1006 FORT ST.
3000 sq. ft. prime office space, good parking, air conditioned, excellent co-tenants. Will subdivide.

830 PEMBROKE ST.
2500 sq. ft. ground floor office area, good parking, heat included, at $6.50 sq. ft. Available now.

829 ADMIRALS RD.
1800 sq. ft. of bright ground floor office space, very reasonable. Excellent parking, some partitions already in.

For further information please contact Brown Bros. Agencies Ltd., 385-8771

SEASPRAY PROPERTIES LTD./REALTOR

1911 QUADRA 386-3124

OFFICES:
3960 Quadra St. 1010 Sq. Ft.
464 E Burnside 1400 Sq. Ft.
3025 Shakespeare 1200 Sq. Ft.
Shelbourne 780 to 2940 Sq. Ft.
1005 Broad 980 Sq. Ft.
3293 Douglas St. 2200 Sq. Ft.
3440 Douglas St. 2700 Sq. Ft.
Sidney from 425 Sq. Ft.
Douglas and Hillside. 2700 S.F.

RETAIL/STOREFRONT
3400 Douglas 2300 S.F.
Stadacona Centre from 356 S.F.
Gov't and Bay 2500 S.F.
Burnside Plaza 2000 S.F.
2614 Bridge St. 561 S.F.
2649 Douglas St. 1380 S.F.

WAREHOUSE
Gov't and Bay 1200 S.F. + Office
626 Esquimalt 1200 S.F.
786 Fairview 3500 or 7000 S.F.
549 David 1918 S.F.
R. D. LAW 386-3124

BLOCK BROS.

BEAUTIFUL NEW 3-STOREY PROFESSIONAL BLDG. FOR SALE IN DUNCAN
Downtown core 18,000 sq. ft. of leaseable space — 50% already leased (triple net). When fully occupied return well better than 12%.

PRIME DOWNTOWN OFFICE SPACE FOR LEASE
New building, ideal for doctors, lawyers, consultants. As low as $5 per sq ft, triple net.
CALL MILLIE 746-4175 or 748-9439. BLOCK BROS. REALTY LTD., Duncan, B.C.

Cedric Steele Realty Ltd.
388-6258

WAREHOUSES
1400 — 13,500 sq. ft. Various locations for storage or light industrial use.

RESTAURANT
4300 sq. ft. in high traffic area at 905 Esquimalt Road. Parking at rear.

OFFICES
1200 — 13000 sq. ft. Some with view of Harbour, on 500 block, Yates. Call.
DICK LAWSON
388-6258

MEDICAL OFFICE
1105 Pandora Ave. 471 sq.ft. of partitioned Medical Office space located in the Medical Arts Building, immediate possession.

DOWNTOWN OFFICES
A choice of office space from 335 sq.ft. up to 2200 sq.ft. available to view in modern air-conditioned building opposite city parkade. Attractive low rates.

RETAIL STORE
A small retail unit (400 sq.ft) in the mall at 720 Yates St. Now available.

MORGUARD PROPERTIES
Phone 383-4168

DEVONSHIRE COMMERCE PARK
VICTORIA'S FIRST "CONDOMINIUM" OFFICE/WAREHOUSE COMMUNITY
831 DEVONSHIRE ROAD
652-4461/386-0897
E.Y. Construction Ltd.

BROWN BROS on LANSHARD
"People Helping People"

851 VIEWFIELD
★ 4000 Sq. Ft.
★ High roof warehouse
★ Sales and office area.
★ 2 or 5 yr. lease
GEOFF SINGLETON 592-1429
or 385-8771 (anytime)

MODERN CARPETED OFFICE, 450', $150. 1000' available. On thoroughfare near Woodwards. Owner 383-8774.

660 DISCOVERY
FOR RENT OR LEASE
app. 950 sq. ft. street level, 950 sq. ft. basement, rear loading doors. 384-9865 or 384-8232.

1500 SQUARE FEET, PRIME downtown location. Ideal for retail food outlet. Equipment available. 658-5511

WAREHOUSE
1300 sq.ft. of heated space for sale or lease. Call 388-5121, 598-7273 (evenings).

OFFICE SPACE
1500 sq.ft. of renovated space, close to Bay and Blanchard. 388-5121, evenings 598-7273.

DAILY, WEEKLY OR MONTHly offices. Desk space. Conference room and showroom areas. $10 and up. 388-7632.

SMALL OFFICE SPACE, SUITable as bachelor suite also. $175 month, plus utilities. In Sidney. 382-4030

3930 DOUGLAS STREET
1200 sq.ft. Apply within, 479-7121.

FOR LEASE: 3000 SQUARE feet air conditioned, commercial. 479 East Burnside. 598-1982

1000 S.F. WAREHOUSE OR shop space, everything included, 388-4225.

LANGFORD OFFICE SPACE, 2nd floor, 3 large rooms. 478-4488.

215 HALLS, WAREHOUSES STORES and OFFICES TO RENT

OFFICE SPACE
HILLSIDE AVE.
All utilities in rent with janitorial services. Ample parking. For further information:
388-4434 WILF GEE 388-4434
WESTMONT REALTY (1977) LTD.

ESQUIMALT
ADMIRAL SQUARE
1200 sq. ft. or 300 sq. ft. Excellent retail location in this busy landscaped square, where underground parking for shoppers is provided. Available immediately 388-5471 Concord.

UNIQUE, MODERN, AIR CONditioned, private office, in new building with underground parking. Reception area, secretary, printing shared with architectural firm, in Cubbon Building. Phone 382-5125.

250'X45' SECURE COVERED storage available at Western Speedway from October 15th to April 15th. Will store boats, cars, or ? Entire area can also be leased. For additional info 385-4731 and leave message.

CHOICE OF DOWNTOWN OFFICES. To rent or lease at reasonable rates. APPLY:
PROPERTY MANAGEMENT
PEMBERTON, HOLMES LTD.
384-8124 1000 Government St.

2100 SQUARE FEET STREET level office space — downtown location — air conditioned. J. H. WHITTOME & CO. LTD., 388-4271.

OFFICE SPACE IN GORGE Shopping Centre, 245 square feet, and 192 square feet. Carpeted, air conditioning, customer parking, etc. 388-5812.

RETAIL SPACE FOR RENT 800-2300 sq. ft. Lots of free parking. Well's Fargo Holdings, 388-7813

600 SQ.FT. OF SPACE IN GORdon Head professional building. Suit doctor, lawyer, etc. 1 month free rent. 477-4211.

230 PERSONAL LOANS AND INSURANCE

PRIVATE FUNDS AVAILABLE for first morgage. Victoria Press Box 34.

233 MORTGAGE LOANS AND INSURANCE

1st AND 2nd
MORTGAGE LOANS
SOOKE — GULF ISLANDS
SHAWNIGAN — DUNCAN
UP-ISLAND — MAINLAND

We specialize in Land and Land Development Mortgages anywhere in B.C.

Existing Mortgages Bought

Call Mr. Douglas Hawkes
384-7128 (after hours 477-9544)
DOUGLAS HAWKES LTD.
990 BLANSHARD ST.

MORTGAGE MONEY AVAILABLE
Fast — Courteous Service
GLENGARRY REALTY
479-7138 (24 hrs.)

MORTGAGES
1st Mortgage loans handled quickly and efficiently with flexible terms and payout privileges.
P. R. BROWN & SONS LTD.
762 Fort St. 385-3435

234 MORTGAGES FOR SALE

14% 1ST. MORTGAGE 2 YEAR term. Paid interest monthly. Minimum shares $10,000. Excellent security. Interest on investment can start today or at a date convenient to you. Please call Mr. Douglas Hawkes at Douglas Hawkes Ltd., 990 Blanshard St., 384-7128 (after hours 477-9544).

1ST MORTGAGES
Interim financing, 18% yield. Please phone David C. Butterfield.
Northern Pacific Realty Ltd.
479-1687 (24 hrs.)

16% FIRST MORTGAGE. Excellent Security. 1 Year Max. Term.
VIDCO 388-4232

240 BUSINESS OPPORTUNITIES

B.C. LAND AND INSURANCE AGENCY LTD.

MOBILE HOME PARK
A two bedroom residence for owner or manager, 15 sites now occupied, 20 more to be developed, approval is granted and engineering plans included with sale. Absentee owner will assist in financing. Just $30,000 down to an asking price of $155,000.

MOBILE HOME PARK
Full development will be 147 pods, presently 84. On sewer. Commercial area for mobile home sales, a duplex and nice 3 bedroom home. Owner moving out of country.
Asking $865,000.
WALLY HELLIESEN
388-5555

MOBILE HOME PARK
COLWOOD CORNERS
TRADES??
HOMEOWNERS!!
Now is your opportunity to make the investment you have always dreamed of. A mobile home park situated on 2.02 park-like acres across from Royal Colwood Country Club. The Park includes a 3 bdrm gracious family home, rantal cottages, 24 pads, sep. workshop and no vacancies! Use your home or ?? as down payment on the asing price of $420,000. Call now for confidential discussion
PAT MOLLBERG
478-5327 478-9581
Waterman & Assoc.

Cowichan Bay Marina
The best marina in the Cowichan Valley - land of opportunity and sunshine!
INCLUDES:
-Coffee Shop
-Tackle Shop
-Gift Shop
-Motor Sales
-Repair Shop
-3 apartments
-Moorage (100 boats)
-Boat Rentals
For details please contact Les Carson, 746-6177, or 746-4600 evenings. Nanaimo Realty (Duncan) Ltd. 435 Trunk Road, Duncan BC, V9L 2P5

Lorenzen REALTY LTD.
50 Bastion Sq. Bus. 383-4151

Stadacona Area
Zoned R-3-2 in a development permit area. Spacious one storey family home built in 1903. Three or four bedrooms. Excellent holding property $69,900. For more information call:
Betty Shepherd 388-5464 pager 704
LORENZEN REALTY LTD. 383-4151

240 BUSINESS OPPORTUNITIES

OAK BAY ATTENTION: HAIR DRESSERS

After more than 20 years in this location the present owner is retiring. Step into a fully-established business for the low price of $15,000, $250 per month with new lease at the same rate to purchaser. For more information call
Laurie Como 479-1179
REALSPAN PROPERTIES LIMITED
388-6454

DRY CLEANERS
Family operation in the Victoria area. Well established. Confidential information available to serious purchasers.

CLOTHING STORE
Excellent business operation showing a good return. Located in the busy city of Nanaimo. For the right person this is a great opportunity. Call now for more information. Excl. $40,000 plus stock. DOUG PAYNE, 658-5833. TED WEBB, 384-0815 or 477-7121. A. E. LEPAGE WESTERN LTD.

CARPET DYEING

Perma Color is now accepting applications for a carpet dyeing dealership for Victoria and Vancouver Island. The system cleans and redyes faded carpets to the original colour or changes the colour completely. For more details call or write Perma Color Canada Ltd., 4218 Yuculta Cres., Vancouver, B.C. V6N3R5, 263-2222.

DINING LOUNGE & CABARET
Mill Bay on Trans Can. Highway. Pleasant Dining Lounge with Banquet room and lge. patio deck on main flr. Cabaret on Lower level with sep. entrance & possible living quarters. Lease furnishings & equipment only. For further info. please call ERIC FRAZER 477-7121 or 743-9155. A.E. LEPAGE WESTERN LTD.

YACHT BROKERAGE
VICTORIA AREA
Opportunity to purchase an active business — Wharf Rental income — Established consignments — Office Fixtures — Goodwill. Approx. $30,000. Victoria Press Box 878.

NANAIMO RESTAURANT
Well established, liquor licence with holding lounge. 1978 gross #285,000. Offered at $69,000. Financing available.
388-6275 RAY MILAN Pgr. 2495
JOHN ADDICOTT
386-3231 477-8232
BLOCK BROS. REALTY LTD.

MOTEL
If you have ever thought of owning a motel or resort we have a complete selection of these properties in all parts of British Columbia. Call the specialists at CENTURY 21 Mayfair Realty, 386-2955, ask for ERIC SAUGSTAD.

JUBILEE
Rooming house, 9 rentals net $9,000. 1720 Denman St. — $69,000. Also 1728 Denman, 5 rentals on 10,000 sq. ft., could be duplex — $71,500.
RALPH KELLER
598-5144 388-4076
T.L. Mann & Associates Ltd.

CONSULTANT
Will assist in evaluating proposals and financing, locating specific businesses, increasing income through diversification, starting new ventures. Also has a number of interesting and profitable businesses and start up projects on file. Phone 652-4861.

THIS BUSINESS OPPORTUNITY for a reliable person or couple can be spare time or full time. Make you $50 or thousands depending upon your needs. Investment less than $75. To arrange a meeting please call 385-6804 (evenings) or 388-6275 (pager 880).

GROCERY STORE, $8000 FOR business and equipment. Good lease available. $350 per month, utilities included. Two bedroom apartment upstairs also available for rent, $195 monthly, includes utilities. 12-9 pm 477-0710

VERY PROFITABLE USED CAR LOT
—Downtown location
—Excellent lease
385-0122

26 SEAT ISLAND HIGHWAY cafe lease for sale. Food service to 110 seat pub. Well equipped, excellent volume. $12,500. Write 530 Pythion Lane, Nanaimo, BC, V9S1A9, 754-6805

FAST FOOD · EAT IN · TAKE Out Operation. 1600 sq. ft. Rent $500, 5 year lease with option. One block from Eatons. $75,000 plus stock, approximately $5000. 382-4843 afternoons.

BEAUTY SALON
3 stations, 4 dryers, very good district. $6500 firm, includes inventory. 478-5030 eves 6-9 pm.

PARKSVILLE SERVICE STATion for lease. Excellent highway location. Minimum capital required. Phone Don Brown 382-3214

SMALL SANDWICH SHOP, starting to show excellent potential, prime downtown location. Anytime after 5 pm, 384-7506 or 652-4281.

COMPLETE PIZZARIA EQUIPment, plus extra pizza ovens and misc for sale. Whole lot set for fast sale for information call 652-4812, PM 598-8608.

SMALL BUSINESS IN ALBERta, high income, suitable for man/wife team. Reply Box 1857, Drumheller, T0J 0Y0.

UNISEX SHOP FOR SALE, SET for quick sale, asking $8000 plus stock. For information call 652-4812, PM 598-8608.

TRADES CONSIDERED. Easily run business operating over 25 years, excellent returns. $10,000 down. 381-5118.

RESTAURANT, CORNER LOcation. Financial statement available. 384-7200 Ask for manager

241 BUSINESS OPPORTUNITIES WANTED

BUSINESS WANTED

Limited company interested in the purchase of an existing, profitable business with annual sales in the $500,000.00 to $2,000,000.00 range. All types of business considered and all replies treated in strictest confidence. Reply Victoria Press Box 890.

244 REVENUE PROPERTY

HOLDING BARGAIN
—8 unit apartment building, clear title.
—zoned C2-very stratgic location.
—$20,000 will finance - price $115,000.
Herb Smith 385-6804 or 388-6275 (pager 880).
Smith Dobson Estates Ltd.

CHARACTER TRIPLEX
Must be seen inside! Three beautiful spacious two bedroom suites with custom cedar kitchen, 4 piece bathrooms, sundecks and great view of the city. $96,000. Call
GLORIA JONES 382-6415
T. L. Mann & Assoc. Ltd., 598-5144

INVESTORS — TAX SHELTER 2-bedroom corner condominium with sea view. Presently leased for 1-year at $315/month. $39,900. 477-0982 after 5.

LANGFORD, DUPLEX PLUS in-law suite, 9 yrs. old, $12,500 yearly. $93,900. 438-8569 Vancouver.

244 REVENUE PROPERTY

National Trust Realtor
Hillside Mall 595-2121
3440 Douglas 382-8101
YOU CAN BANK ON US

SXS TRIPLEX 2405-07-09 VANCOUVER
2 bedrooms, living room, kitchen, 3 pce. bath, drive-in garage to each side. One side has 2-bedroom suite in basement. Gross rent $965 per month. Asking $98,000.
JULIE MANNESS 384-3866
WAYNE BUTTERFIELD 479-7030

12.2 ACRES 4 HOUSES $169,500
Total monthly rent on 3 houses is $1125. Tenants pay own utilities. 4th house almost completed. 3 houses approx. 12 yrs. old. Only 15 minutes from Town and Country Shopping. Privacy, seclusion and treed. Possible Strata Plan. To view this great buy call NOW.
JULIE MANNESS 384-3866
WAYNE BUTTERFIELD 479-7030

ESQUIMALT $149,900
Two SxS duplexes to be sold as one parcel. Fully rented.
JULIE MANNESS 384-3866
WAYNE BUTTERFIELD 479-7030

10% C.C.A. GROUND FLOOR
Suites fully rented. Centrally located. Ideal for doctors, lawyers, real estate etc. Lots of parking. 2200 sq. ft. vacant for your business. Priced realistically at $449,000.
JULIE MANNESS 384-3866
WAYNE BUTTERFIELD 479-7030
National Trust (Douglas) 382-8101

SEABOARD PROPERTIES LTD.

DUPLEX PLUS IN-LAW SUITE $97,500
Fully rented and grossing over $12,000 per annum. Two — 2 Br Suites One — 1 Br Suite. All suites are large and bright. Ideal for owner occupancy with revenue to subsidize mortgage. Located on a large lot in Brentwood Bay. For full details on this new M.L.S. Please call
652-1141 DAVE DAND 658-8490

Cedric Steele Realty Ltd. 388-6258

WAREHOUSES
We have 5 warehouses for sale. Either owner/user or as an investment. Trades will be considered and financing is available.

RETAIL COMMERCIAL
$100,000 downpayment will suffice for the purchase of one of our several listings, consisting of shopping centres, strip stores or retail complexes.
CEDRIC STEELE 388-6258

Brown Bros on Lanshard
"People Helping People"

21 CONDO APT. BLOCK
★ Tax Shelter
★ Subsidised
★ 20-2 bed., 1-1 bed.
★ Class 32 — 10% C.C.A.
Plus several other blocks for sale.
GEOFF SINGLETON 592-1429 or 385-8771 (anytime)

MOBILE HOME PARK
7.36 acres — Sooke area — expandable. This is a unique opportunity to own a well established park in a good location. And showing a return. Excellent financing available on $269,000. DOUG POWELL 592-6417 or 388-6275, pager 878 or 386-6164. CASTLE PROPERTIES LTD.

DUPLEXES! DUPLEXES!
I have a choice of at least 10 duplexes. House with in-law suites and small revenue properties. They are all in different areas and in various price ranges. Call me for more information.
477-1841 Komal Dodd 388-5464 Pgr. #726
Block Bros. Realty Ltd.

IMMEDIATE OCCUPANCY
Saxe Point area duplex. Each side, LR with FP and dining area, 2 bdrms, full high bsmt and drive in garage, on fully landscaped approx ⅓ acre lot, short walking distance to bus and shopping centre. Offers to $83,500. By owner 382-9588.

DUPLEX $89,500
Faces on Golf Course
Parklands Area
Built 1966. UP — 3 Bedrms., 4-pce. bath, dining and living rm., fireplace, nice kitchen. DOWN — 2 bedrms. and same as above. All appliances included. New MLS. To view call:
ROMA MOLYARD 384-4827
Royal Trust 384-8001

NET OVER $11,000
And only $115,000 needed to buy 8 suites. Vendor may carry Mtge. I think this is the best buy in town. Let's talk!
FRED CRAIG
642-5886 Res. 478-5561 Off.
BLOCK BROS. REALTY LTD.

APARTMENT BLOCK
12 suites, 6, 2-bedroom and 6, 1-bedroom. Only 7 yrs. old. Fully occupied. Financial statement. Available. FULL PRICE $255,000. CALL HAROLD WARE 385-1580 or CASTLE PROPERTIES LTD. 386-6164.

DUPLEX FORECLOSURE
2 large 3-bedroom units with a 1-bedroom in-law on each side. Only $115,000. HIGHLANDS DISTRICT. ML.
DOUG POSKITT
386-3124 386-7826
Seaspray Properties Ltd.

$55,300 LEGAL DUPLEX
Good income for starter or investment. 1-BDRM up, 2 down. Never vacant. Comfortably decorated. Open House Saturday August 18th and Sunday August 19th, 1-4 pm. Or call owner for appointment 382-6949.

244 REVENUE PROPERTY

DUPLEX OR LARGE FAMILY HOME PLUS OFFICE AND WORKSHOP
Situated on a large lot with over 2800 sq. ft. of living area. Could easily be converted back to 4 or 5 bedroom home. 3 Brick fireplaces. Double carport. Quality construcion. Lots of possibilities. New MLS. For Details call:
LINA ANDERSON 721-3008
WESTMONT REALTY (1977) LTD.

IN-LAWS OR INCOME
Located on a large lot surrounded by trees in Sooke area. This property boasts — 2 bedroom family accommodation with rec. room, with 1 bedroom in-law ste. up — separate and legally located 3 bedroom double wide mobile home. All for only $69,900. Open to trades for smaller house or — call:
JACK GRANT 477-8172
SIMON FLETT 592-7451
THE PERMANENT 382-9191

SxS DUPLEX Dunsmuir-Barnard Park
Older, character side by side duplex with modern conveniences. Good rental area. 2 Bdrms. EACH suite. Ideal owner resident situation. Call anytime.
LILLIAN WILSON
477-7291 Bus. 384-8075 Pager 979
D. F. H. REAL ESTATE LTD.

ONLY $69,900
Side by side duplex in residential area of Sidney. One side owner occupied, other half rented. Some 10% mortgage financing may be assumed.

Smith, Dobson Estates Ltd.
384-1424 388-5464 Pager 610

6-SUITE APT BLOCK
Live-in this block and rent the other 5 suites near Beacon Hill Park. Very close in on quiet residential street. Asking $120,000. Gross revenue with owners suite rented for $200/mo. $12,780. For more information contact LORNE DOYLE 595-1047 or Canada Trust 595-5131.

SXS DUPLEX
Just listed. 19 year old duplex with 3 BR's up on each side. L shaped living and dining room, fireplace, laundry on the main floor, single garage. Choice area. Close to Sears. Asking $79,500. Call:
RON CROW 592-4989
NATIONAL TRUST 595-2121

SIX SUITES $147,000.00
Easy care, good revenue producing, 6 year old apartment with some waterview.

ZONED COMMERCIAL
193 Frontage, 132 deep. Head St. opposite Maverick Market, producing revenue.
388-7557 John A. John 477-8096
Capital City Realty Ltd.

OWNER SELLING 3 BEDROOM rented house, $44,900. Open daily 1-5 pm. 1725 Kings Rd.

$67,000. SXS DUPLEX, 2-BDRS each side, Haultain area. 477-5796

SXS DUPLEXES
4247 Torquay Dr Gordon Head $120,000
717 Belton Ave Vic West $88,000
417 Langford St Vic West $89,000
Drive by and if you're interested give us a call at 598-8755 or 477-7416.

247 COMMERCIAL OR INDUSTRIAL PROPERTIES

BOUTIQUE
Good boutique offering the seamstress everything from patterns to the finished product. Statements available, all stock and fixtures included in the asking price of $46,500. To view please call
ART EVANS 382-8101 or 386-0276.
National Trust Co. (Douglas)

Fairfield Realty Ltd.

GENERAL COMMERCIAL TREED ACREAGE
2.68 acres with access from 2 roads (570 ft. and 231 ft. frontage). Average daily traffic count — 30,000 vehicles. Ideal for professional offices, auto uses, mini-warehousing, retail stores, etc. Priced at $450,000. Please call for information brochure. Kent MacLeod: 595-4273 or 383-2244.

B.C. LAND AND INSURANCE AGENCY LTD.

M1 ZONED
Heavy-duty repair shop of 2400 sq. ft. on a corner property of about 16,500 sq. ft., security fenced. Has a travel crane, fuel tanks and pumps, heated and four offices. Building could be easily expanded, other uses quite possible. M.L.S. 42464.
Price $189,000.00
WALLY HELLIESEN
388-5555

LAST CHANCE PRIME COMMERCIAL CORNER
Zoned C1, usable for store, restaurant, offices, etc. Lot measures 7500 sq. ft. plus bonus of 2 storied solid building, grocery store in front apt. down and up with 3 bedrooms, kitchen, bathroom, living room. 1 block from Hillside near Shelbourne. Serious offer needed before August 25th, otherwise owner plans to start. 477-0710 12-9 pm.

M2 ZONING — VICTORIA
3062 JUTLAND — 4180 sq. ft. WAREHOUSE, 240 sq. ft. OF OFFICE, PAVED LOT. 91'x159'. Phone
JIM DONNELLY
477-0191 477-8855
Royal Trust

BUSY CORNER LOCATION, retail or professional office spot with living area, good exposure, parking on or off street, solid 2 storey building, $79,900 firm. Simpson Sears area on Shelbourne Street, Tuesdays and Wednesday. 595-8113, all day 6pm 112-537-5883.

LIGHT INDUSTRIAL
Just over 60,000 sq. ft. with two road accesses. Very centrally located — On sewer. Ideal for warehouse development or industrial park.
Smith Dobson Estates Ltd.
384-1424 388-5464 Pager 610

2400 SQUARE FEET WITH 2 bathrooms, offices, all conveniences, totally paved and enclosed with 8' steel fencing. Industrial area of Victoria. Present owner relocating for expansion. 385-3453 or 656-1385 evenings.

COMMERCIAL PROPERTY for sale or lease, C-1 zone, can be used for restaurant, retail business or professional offices. Hillside Mall area. 477-0710, 12-9 pm.

SUBDIVIDABLE CORNER LOT, general commercial zone, good rentals, $67,900. 478-4655.

HEAVY INDUSTRIAL, LANGford, 1 acre, $1.69 per sq. ft. 478-4655.

30X112 COMMERCIAL LOT. 938 Fort St. Call 386-2822 or 386-3033

247 COMMERCIAL OR INDUSTRIAL PROPERTIES

REALSPAN PROPERTIES LTD.
846 BROUGHTON 388-6454

MAYFAIR DISTRIBUTION CENTRE
Victoria's finest retail warehouse development located in the Mayfair district with high traffic exposure and excellent access to all area's of the city. The retail space is in units of 1200 square feet with only four units left. The warehouse space is in 4000 square feet and you have a choice of loading dock or drive-in spaces. There is loads of additional parking space and plenty of room for semi-trailers. If you are in the market for retail or warehouse space be sure and see these.

ESQUIMALT
2358 square feet of office space in the NEW West Coast Savings building, well-designed, well-located office space.

917 FORT STREET
Retail space plus parking, good traffic and walk-by-flow.

SIDNEY
Street-to-street location in a retailing area — lots of parking.

CEDAR HILL MALL
Victoria's most attractive and newest shopping mall. This instant success development has three small retail spaces and some office space available, act quickly on this successful development.

BOARD OF TRADE BUILDING
New and heritage space. Excellent location at excellent price, as low as $7.50 a square foot gross rental for air-conditioned, prestigious office space, with parking at the central city location. Four stories with views of the harbour. Be sure and see this first.

747 FORT STREET
Victoria's most prestigious downtown core building has some commercial and a little office space available. This is beautiful space with all 1st-class amenities.

RETAIL STORE PANDORA AND BLANSHARD
Jordans are relocating and this 6,600 sq. ft. store is available Oct. 1. Excellent traffic count and parking.

DUNSMUIR 388-7868

CITY RETAIL OFFICE BUILDING
Located near waterfront in OLD TOWN of Victoria. Just about next to Victoria's NEW CONVENTION CENTRE to be built (starting this year). Completely rebuilt up to today's standards and by-laws. Three different buildings — one BRAND NEW (still under construction) over half already leased — rest fully leased and balance guaranteed. All buildings interwoven into a terrific complex netting approx. $250,000 per annum.
Asking $2,335,000
For further information call: Leo Pigert, 388-7868 or Res. 598-1975 or Evan Williams, 388-7868 or 388-5464 Pager 745.

SIDNEY INDUSTRIAL, almost 4 ac. fully serviced with highway frontage. Lowest sq. ft. price! M.L.S. Only $280,000.
COMMERCIAL, 2 lots 54x100 each, fully serviced, back lane, level and cleared. M.L.S. Package $85,000.
K. DROST
656-4000 656-2427
Saanich Peninsula Properties Ltd.

250 HOUSES FOR SALE

Cedric Steele Realty Ltd. 388-6258

OPEN HOUSE 1540 AMPHION OAK BAY BORDER FRI. AND SUN., 2-4 $67,900
Beautifully renovated older character home on quiet street just steps from bus and shopping. Two storey with LR, DR, Den, kitchen and spacious entry on main, with two bedrooms, new bathroom and sundeck up. Full basement, drive-in garage, all modern services. Lovely garden with a wealth of shrubs and trees.
DAVID BILLINGHAM
388-6258

UNIQUE DESIGN VICTORIA WEST $56,900
Lovely older brick home with three bedrooms situated in sunny private garden just a mile from downtown. Totally renovated throughout. This renovation was a finalist in an architectural design competition. Unique design with excellent use of lofts, skylights, sauna plus many other interesting ideas tha have to be seen. If you are looking for a home not in the "ordinary run of the mill" this is it. Call
DAVID BILLINGHAM
388-6258

GORGE VALE $79,900
Just steps from the Gorge and the golf club, over 1400 sq. ft. on main floor. Large LR-DR with FP and large deck off. 3 bedrooms and 1½ baths. Built-in DW in kitchen. Large area for rec room down. All on easy-care, treed lot. Excellent assumable mortgage. New ML 41800.
DAVID BILLINGHAM
388-6258

ABSOLUTELY ADOREABLE $41,900 ($25,787 @10¼%)
Brand new on the market is this cozy 2 bdrm home on corner lot in the Hampton Park area. The house is neat and tidy, the yard fully fenced with garden and fruit trees. Make and OFFER!
PAT MOLLBERG 478-5327
Waterman & Assoc. 478-9581

250 HOUSES FOR SALE

FOR SALE Royal Trust 477-0191 384-8001

OPEN HOUSE 2281 COVINGTON PLACE SAT. AND SUN. 1:30-4
Like new contemporary design with excellent decor thru-out. Vaulted Cedar ceiling in L.R. and floor-to-ceiling rock heatilator F.P., extra large D.R., family kitchen with sunken family room and F.P. off. Spacious utility and mud room has walk-in pantry storage plus 2-pce. bath off double garage. Upper split has master bedsitting room with 4-pce. ensuite and oversized walk-in closet. 2 more BRs and 4-pce. Neat skylite loft an added bonus. Extra luxury items both inside and out. Must view to appreciate the quality and design. Priced to sell at $119,000. Call:
HAZEL CAMPBELL 598-3594
CONNIE REYNOLDS
384-8075 Pager 1210

5217 BERYL SAT. 1:00-4:00 $119,500
Waterfront, 2 bedrooms plus 1 in full basement, large living room with F.P., glass doors from dining area to sundeck, elec. heat, modern kitchen, rec room in basement with fireplace. Double garage, utility rm. Prior viewing call:
STAN SAGE 384-8001 or 592-3506

OPEN HOUSE

1094 LOCKLEY SUN. 1:30-4 P.M.
This attractive 2-bedroom home is ideal for a starter or retirement. Situated on a no-thru street, it has comfortable living room, bright kitchen with eating area, sundeck, garage and basement. MLS. $47,500.
477-0191 DAN NASH 477-2078

1449 GRANT ST. SATURDAY 2-4 P.M.
Lovely character home with fireplace in the living room, dining room, kitchen with built-in range. Presently has a rented one-bedroom suite up or could easily be converted back to a gracious 3-bedroom family home. Full basement, easy-care lot. All appliances included. Come and see the value.
BERNEIDA TAYLOR
477-0191 382-9485

978 ROYAL OAK DR. SAT. 2-4 P.M. BROADMEAD BEAUTY
This lovely top quality contemporary styled 3-bedroom, 3-bath, 3-level home is todays best buy in lovely Broadmead. Family room off kitchen, games room, quality finishing. Sunny patios. Secluded rear and much more. Asking $119,900. View with:
RUTH CROSLAND
477-0191 595-5677

UPLANDS!
Make an offer on this primely-located retirement style bungalow! Very well maintained inside and out. Exceptionally large, gracious living room. Inviting covered sun room, perfect for enjoyable indoor-outdoor living. Full ensuite master bedroom plus guest room, second bath and den. Listed at $159,900 and open to offer. Call now for viewing appointment.
JEANNIE DEWHURST
658-8980 or 384-8001

UPLANDS — SEAVIEWS
Overlooking the Yacht Club and Cadboro Bay on .4 of an acre with beautiful landscaping. The house is 22 years old with 1750 sq. ft. on the main plus approx. 900 sq. ft. down. Listed at $165,000. Call
OLE KNUDSEN
479-2764 or 384-8001

SPROAT LAKE RAW LAND
17½ acres of arable land with trees, priced for quick sale at $35,000.
P. WRIGHT
743-9815 or 384-8001

BUILDING LOT
2.03 acres of well drained ground. Centally situated. Reasonably priced at $23,500.
P. WRIGHT
743-9815 or 384-8001

MAGNIFICENT SHAWNIGAN
This attractive lake front lot. Priced to sell at $34,000.
P. WRIGHT
743-9815 or 384-8001

COLLECTOR'S ITEM — CLOSE TO TOWN!
Charming character home, big, beautiful and in original condition excepting kitchen and baths. If you have an appreciation for leaded and stained glass, heavy beams, panelled walls, unusual old lighting fixtures, then this is a must to see. Situated on a beautifully cared for double lot with a bounty of fruit — apples, apricots, plums, peaches. Asking $114,000. CALL
JEANNIE DEWHURST
658-8980 or 384-8001

NEAR ST. MICHAELS UNIVERSITY SCHOOL!
Deightful split level on quiet street. Main floor — Living room, dining room, dén, landry and huge country kitchen opening onto very private patio. 3 bedrooms up. Rec room and workshop down. Immaculate inside and out. Well priced at $77,500. New listing. Call
JEANNIE DEWHURST
658-8980 or 384-8001

3 BEDS ON GROUND FLOOR
Quiet residential street close to Mayfair, part finished rec room in full high basement. Fenced back garden and large garage. $53,900.
595-2062 DEREK WICK 384-8001

2 BEDS PLUS SUITE BELOW
Help your payments on this well-built home in Town and Country area with almost 200 sq. ft. of living space in total. $59,900.
595-2062 DEREK WICK 384-8001

3127 GLEN LAKE ROAD
Drive past this 2-year-old custom-built 4-bedroom bungalow with finished lower floor and over 2500 sq. ft. of quality living space and then contact me for a personal viewing.
595-2062 DEREK WICK 384-8001

CADBORO BAY 2 HOMES IN THIS DESIRABLE AREA
1 — Executive contemporary with Mansard roof and rock exterior. Sunken LR and master bed siting room have heavy beamed cedar ceilings. 2 FPs, 8 sets sliding glass doors, 4 BRs, plus office, lots of sundeck above swimming pool, sauna and enclosed hot tub. Asking $159,000.
2 — No step, spacious foyer entrance to cedar colonial style home with old-fashioned moulding and quality construction. Main floor: 2 BRS, full bath, LR and sep. dining rm. Large cabinet kitchen and laundry. Family room off. Staircase foyer entrance to 2nd level with 3 BRs, full bath. Master BR cedar-lined ensuite and glass doors to sundeck that has access to studio over double garage. Workshop and 2-pce. washroom in garge. Cedar exterior and just being completed and fenced. Asking $135,000. Call now to view with:
HAZEL CAMPBELL 598-3594
CONNIE REYNOLDS
384-8075 No. 1210 384-8001

250 HOUSES FOR SALE

FOR SALE Royal Trust 477-0191 384-8001

EXCELLENT BUY! RANCH STYLE BUNGALOW!
A heap of living space for only $129,000. Great kitchen with family room and F.P. Huge living room. 3 bedrooms up, 2 more down plus rec room and 3rd fireplace, plus games room. The great features go on and on! In good condition inside and out. Call now for viewing.
JEANNIE DEWHURST
658-8980 or 384-8001

CEDAR DECKING
For ceilings on the main floor. One of the many features of this lovely home with views over Langford Lake. Drive by 3044 Glen Lake Rd. Then call me to view this quality custom-built home. 3 bedrooms, 2½ baths. Asking $75,500. MLS. 41106.
477-0191 JACK MOEN 658-5448

SIDNEY $59,500
3-bedroom home on quiet cul-de-sac. Living room with fireplace, dining room with patio doors to sundeck. Large kitchen, rec room and extra bedroom in lower level. Yard backs onto park area. Walking distance to Roberts Bay. MLS. For additional information call anytime.
477-0191 JIM DONNELLY 477-8855

SIDNEY $51,500
3-bedroom home (2 on the main and 1 down). Good value for starter, retirement or family living. Good sized living room with fireplace. drive-in garage. Close to elementary school. MLS. 42393. To view please call anytime.
477-0191 JACK MOEN 658-5448

PAINT and PUTTER $64,900
Just exclusively listed a 3-bedroom house that needs a little paint, some new carpeting and a little puttering in the yard to turn it into a great family home. Drive by 864 Leslie Rd. If you like what you see, call me.
477-0191 JIM DONNELLY 477-8855

ONLY $58,500
For this 4-bedroom home in the Strawberry Vale area. Built in 1974. Good-sized living room has fireplace. Family sized dining area. Fenced yard and good garden soil. Truly a great value at this price. MLS. 41297. to view please call:
477-0191 JACK MOEN 658-5448

GRACIOUS LIVING CHARACTER WITH ELEGANCE
Picture this large entrance hall with an elegant stairway sweeping to the upper levels that offer expansive views. 20 ft. formal living room, 18x16 formal dining room. Large family kitchen opening into large bay windowed family room, 4 bedrooms, 2 plus baths, plush carpets throughout and much more. Located in Mt. Tolmie area and only $124,000. Be quick.
VIVIAN ROBERTS
477-0191 477-0281

Capital City REALTY LTD 1815 Blanshard St. 388-7557

$39,000 OPEN HOUSE 1793 HAULTAIN 2-4 P.M. SAT.
2-Bedroom, full basement. Extra room down. Must see inside. All redecorated and very clean. Excellent opportunity. This will not last.
388-7557 Keith Kaye 477-7545

"RIDICULOUS"
The price of $39,500 for a duplex (both sides rented) is ridiculous. Most people figure that it must be a wreck! It's not. Newly wired, insulated, painted. Located in Langford area. Don't pass it up without inspection.
388-7557 Jim Gill 478-0008

OPEN HOUSE 2884 LAKEHURST SAT. and SUN., 1:30-4 NEAR THE PARK
Great location near Goldstream Park for those who enjoy the great outdoors and modern conveniences. Quality 5-yr.-old family home features 3 bedrooms on main, 3 baths, fireplaces in living room and cozy den, spacious rec room in full basement. Separate garage for Dad's workshop. Room for ball games on 89'x155' lot. Take Trans Canada Highway to Shell Station, at beginning of Goldstream Park turn right and follow the signs.
388-7557 Marilyn Moore 382-8015
388-7557 Jo Lennox 478-2563

OPEN HOUSE SAT., 1:30-4 P.M. GILLESPIE RD.
(1st left off Sooke Rd., past 17 Mile House). Tudor character, 3 yrs. old, sitting high on 2.4 acres. Beamed ceilings, sunken LR, Dining area plus built-in stove and oven in Kitchen. Could have 2-bdrm suite or be used as single family home. Fenced, rolling pasture for horses. Asking $97,500.
388-7557 Lola Clark 658-5339

OPEN HOUSE SAT., 1:30-4:30 2534 KILGARY
Listen to the quiet that surrounds this neat and trim Cadboro Bay home close to schools and university. 4 bedrooms, lovely living room, large dining room, finished rec room, many extras. Asking $84,900. MLS.
388-7557 Ruth Salaga 652-4362

OPEN HOUSE SAT., 2-5 786 CAVE ST.
Why Rent? $2,500 down gives you this lovely 1963, 4 bedroom family home in the desirable Esq. High area. Many extra features such as 2 bathrooms, finished rec room, plus added bonus of R-3 zoning (multi family dwelling, apartment zoned). Asking $53,900. (B.C. $2,500 GRANT AVAILABLE ON THIS HOME.)
388-6275 Steve Salaga 388-6275 #663

WARM, ELEGANT & FUNCTIONAL
For the family that wants a distinctive home in a really lovely neighbourhood. The quality craftsmanship and highly individualized interior speaks for itself. You'll find every day exciting in your beamed, extra large living room, family dining room, family room with Franklin stove, very large 3 bedrooms, 3 bathrooms, luxury home located in Gordon Head. Asking $85,000. MLS.
388-7557 Ruth Salaga 652-4362
388-7557 Steve Salaga 388-6275 #663

3977 OAKWOOD OPEN SAT., 2-4
Solid 3-bedroom home on 59x130 lot. Family kitchen with eating area. Brick fireplace in living room. Basement finished with 2 bedrooms, family room and 3 pce. bath. $69,900.
388-7557 Clifton Mak 479-0788

250 HOUSES FOR SALE

Castle PROPERTIES LTD.

OPEN HOUSE 719 Gladiola Ave.
Open from 1:30-4:30 FRI., SAT. Just off Carey Rd. Follow the arrows from there. Brand new house. LR with beautiful rock heatilator fireplace. DR with sliding doors to sundeck. 2 full bathrooms. Full basmt. Just 1 step up to your front door. See it now. LOUISE WILTERMUTH 477-6307 or 386-6164.

IMMACULATE BUNGALOW $57,500
DRIVE BY 2630 SUNDERLAND — Langford, then phone for appointment to view. (please do not disturb tenants). This is a really lovely clean home with a good floor plan and in a quiet cul-de-sac safe for children. Spacious living rm. F.P. separate dining rm. 2 bdrm. Lovely clean modern kitchen. In the full high bsmt. another BDRM. plus room for a huge rec room partially started. This home must be sold. So all offers will be seriously considered. To view phone PEPE BROWNE 382-3426 or LOUISE WILTERMUTH 477-6307 (24 hrs.) or 386-6164.

BROADMEAD PRICED TO SELL!!
Outstanding — Exciting design — Elevated LR. — Rock Fireplace — Exquisitely Dec. throughout — Large DR and cosy family room — Deluxe kitchen — Party size rec. room — Well treed lot — Executive loc — For Viewing Call.
MARGUERITE GIST 477-3358 or 386-6164.

ESQUIMALT 47,500.
Great 2 bedroom no basement bungalow with hardwood floors — Nice bright floor plan — separate carport and in top condition. This home is super holiding as property is apartment zoned and will fit in nicely to form good site. DOUG POWELL 592-6417 or 388-6275 pager 878 386-6164.

GORDON HEAD 87,000 KMART AREA
Super year old executive home with finished rec. room, Master en-suite, 2 floor to ceiling fireplaces and huge family kitchen and eating area. This quality owner built home has thermo windows and great finish throughout. DOUG POWELL 592-6417 or 388-6275 pager 878 or 386-6164.

BRAND NEW $52,500
Lovely brand new 3-bedroom family home on quiet street. Living room with open ceiling brick fireplace, thermopane windows. Large kichen with dining area, separate utility room, wall to wall carpet throughout. Fenced lot close to bus, school and shopping. Ideal starter or retirement home. Best buy in town. This won't last, quickly call BOB KOHLRUSS, 383-4739 or FREDDY STARKE, 595-1175 or 386-6164.

CLOSE TO JUBILEE HOSPITAL 1432 DENMAN ST.
Here is a dandy. Older, full basement, 4-bedroom home for a couple with a family. Redecorated throughout and kitchen remodelled. Also living room-dining room. Close to schools, stores and transportation. FULL PRICE $52,900. CALL HAROLD WARE, office 386-6164 or res. 385-1580.

FACE IT
If you've been searching for a house in the 40's. I don't have to tell you what you get. It's time you considered the alternative. We have an absolutely super West Coast detached townhouse for sale for $46,500. Features include a fireplace, cedar feature walls, 2 good bedrooms. Separate dining room, skylights, and a good-sized yard. That's $46,500! Phone us for more details. PETER VINCENT 385-4802 or DON MARSDEN 388-6366 or 386-6164.

WHITTOME'S
ROYAL OAK OFFICE
479-1667 (24 hrs)

OPEN HOUSE SAT.-SUN. 1-4 4046 CAVALLIN CRT.
Situated on a quiet street but within walking distance of shopping, all types of schools and recreation centre; is this new 3 bedrm. executive home. Among the special features are the cedar vaulted ceiling in the living room, the large dining rm, the roomy kitchen with eating area, the huge walk-in closet in the master bdrm; and the sunny family rm. But there is much more and all for only $97,900. MLS
479-1667 Marion Foster 384-5908
388-5464 pgr. No. 747

GORGEOUS VIEW $125,000
A special house for special people. This 2 bdrm. house built of the best material and by the finest craftsmen is perfect for those who enjoy gracious living. Besides the usual, there are numerous extras such as picture frame windows, piped music, and marble top vanities. While the front yard is professionally landscaped, the back has natural foliage. For details call MARION FOSTER 479-1667, 388-5464 pg. 747, 384-5908.

THE VIEW IS FREE
From the charming 3-Bdrm. home. Super kitchen with eating area, dining rm, attractive living rm with raised hearth brick fireplace, spacious master bdrm, all with plush quality carpeting. Located in Colwood/Lagoon area. Priced at $72,900. MLS. Call:
RUTH LA CROIX
385-8416 388-5464 Pgr. 759 479-1667

3342A WILLOWDALE $53,500
3 yr. old SxS strata duplex. Quality construction and aattractively landscaped. Spacious with 3 bdrms; 2 baths, living rm; dining rm; kitchen and family rm. Close to shopping and schools. The stone floor-to-ceiling fireplace is one of many extras. MLS.
MARION FOSTER
479-1667 384-5908 388-5464 Pgr 747

OPEN HOUSE SUN. 2-4 2880 LANSDOWNE UPLANDS
A family home with three bedrooms, master enste. gracious living rm; large family rm; excellent kitchen. Delightful outdoor living with swimming pool, BBQ. PLUS MUCH MORE — Inspect at your leisure — $192,500.
RUTH LA CROIX
479-1667 385-8416
388-5464 Pgr. No. 759
Canada Wide Executive Relocation Service

250 HOUSES FOR SALE

National Trust Realtor
Hillside Mall 595-2121
3440 Douglas 382-8101

OPEN HOUSE Saturday 1:00-3:30 274 REGINA off Tillicum
Just listed, solid 3 BR home with a large 2 BR suite in the high ground-level basement. Only 20 yrs. old. Sundeck, carport. Good lot. VACANT. Asking $77,500. For prior viewing call
RON CROW 592-4989
NATIONAL TRUST 595-2121

OPEN HOUSE 1601 Barksdale Saturday 1:00-3:00 off Kenmore off Thornhill
Over 1800 sq. ft., owner transferred, immediate possession, 6 months old, 3 BRS, 16'x21' sunken family room with fireplace on lower level. Sunken living room with fireplace, sky-light in kitchen. Shower and 2 Pce bathroom off larger master bedroom. Located on the high side of the street with western view. Owner is anxious to sell, offers on $92,500. MLS.
LARRY LINEHAM 595-0134
NATIONAL TRUST 595-2121

OPEN HOUSE 4589 EMILY CARR DRIVE OPEN SAT. and SUN. 2-4 P.M.
See this recently constructed tri-level home with 3 bedrooms, 2½ baths, 2 fireplaces. Tasteful carpeting in kitchen, living and dining rooms, family room and 3 bedrooms.
JACK THOMAS
382-8101 off. Res. 385-2119

OPEN HOUSE SAT. 1:30-4 2849 DELATRE
Older three bedroom house on large lot. House needs paint on outside. Very clean inside. For more information please call
GLEN ROBERTSON
382-8101 592-9776

GORGE MARKET FRESH
Dandy 2 bedroom, basement home on a larger (54.5x192.8) property. Perfect starter or retirement, within an easy walk to the Gorge waters. Vendor is Vancouver bound and the house is priced to sell. $51,500. MLS.
GRAY LAITE 656-5267
OFFICE 595-2121

3 BEDROOMS FULL BASEMENT $45,900.00
Updated services, and a convenient location, make this home a really solid investment at this price. Phone:
ROB ANGUS 474-2703
NATIONAL TRUST 595-2121

HUGE YARD
Lots of room for the kids, both inside and outside of this home. 4 bedrooms (2 on main) full basement, big kitchen, livingroom, and fireplace. Near Hampton park, and close to shops, schools and busline. $49,900.00.
ROB ANGUS 474-2703
NATIONAL TRUST 595-2121

SWAN LAKE BUNGALOW
Immaculate, 2-BR bungalow, backing onto park. Older but bright, attractive and recently renovated. Large yard, fireplace, hardwood floors, dining room, sundeck and it won't last long at $59,950.00. Exclusive.
JIM BAILLIE 479-4594
NATIONAL TRUST 595-2121

RETIRE WITH NOTHING TO DO!
Immaculate, 3 bdrm, no step doll house, neat and tidy and attractive on a dead end street, brick fireplace, fruit trees, fenced. Only $52,900. Exclusive. Call TED DALE at 382-8101 anytime.

STRATA DUPLEX
Large, 3 bdrm. deluxe duplex with exceptional yard on quiet dead end road, Fireplace and large sundeck. Only $58,700. (other half available)
Call TED DALE at 382-8101 anytime.

3935 NELTHORPE BRAND NEW
New subdivision off McKenzie. End of cul-de-sac. 3 bedrooms, 1½ baths, rec. room with fireplace. Good views of Olympics and Swan Lake. MLS $74,900.
JULIE MANNESS 384-3866
WAYNE BUTTERFIELD
479-7030 382-8101 OFF.

JAMES BAY 517 TORONTO
2-bedroom bungalow, approx. 1200 sq. ft. Living room, dining room. Close to all amenities. Asking $56,500. MLS.
JULIE MANNESS 384-3866
WAYNE BUTTERFIELD
479-7030 382-8101 OFF.

1716 LLANDOFF
Excellent family home in area of nice homes on a quite cul-de-sac. This home provides 3 bedrooms on main, 2 bedrooms down, 2½ baths, rec room with fireplace. Immediate possession. Offers on asking price $78,900. MLS.
JULIE MANNESS 384-3866
WAYNE BUTTERFIELD
479-7030 382-8101 OFF.

$59,900 & UP NEW LAKEHILL AREA.
One lot left on which we could CUSTOM BUILD A BRAND NEW HOUSE for the low price of $59,900. Do some of the work yourself and save money.

GORDON HEAD POST and BEAM
BRAND, NEW 3 BR, 2 full baths (1667 sq. ft. finished) LR, DR, kitchen (20'x14') with large sundeck overlooking UVIC, roughed in lower level for future development, double carport. Situated amongst houses priced $80-$150,000. Priced to sell $98,900.

ITALIAN COLONIAL
2-yr.-old house situated on quiet cul de sac behind Racquet Club. 3 BR's, 2 baths, LR, DR, kitchen, foyer, den and large family rm. finished, 2 sundecks, double carport. $83,900.

1821 CHIMO CL.
2-yr.-old house with cathedral entrance, 3 BR, 1½ baths, RI basement for future development, double carport and sundeck, 1 block from all levels of schools. $73,900.

CUSTOM BLDG.
We have lots available for CUSTOM BLDG. your next home, do some of the work yourself and save money. Buy direct from known Builder that has been building houses in this area for 25 yrs.
Information or appointment to view call Mrs. Pat Saulnier, Kasapi Const,. Ltd., 538 Dupplin Rd. at 386-6191 or Res. 384-2197.

LARGE 3-BEDROOM MODERN home, full basement, near elementary school and rec centre, large assumeable mortgage, low down payment, in North Saanich. 656-4894.

250 HOUSES FOR SALE

BOORMAN'S
612 Fort St. 386-7521
2045 Cadboro Bay Rd. 595-1535
BOORMAN INVESTMENT CO. LTD.

OPEN SAT. AND SUN. 2:00-4:00 SOUTH OAK BAY CLASSIC CHARACTER 1383 ST. PATRICK
Don't miss this 1912 charmer! This spacious home features: large entrance hall, huge dining room, updated kitchen, living room and den, bath with fireplaces. The open staircase leads to four well proportioned bedrooms, one with fireplace. There are two bathrooms, a small conservatory, glassed in upper sunporch, beamed ceilings, and wood panelling. Situated amongst other gracious older homes on a well treed double lot. MLS 42389.
LESLIE BARTON
595-1535 595-2447

1326 BURLEITH OPEN HOUSE SAT. 2-4:30 THERE'S NOTHING QUITE LIKE IT
Located one block from the Gorge this home is an ideal family residence. A dream kitchen with up to date equipment has sliding glass doors to large sundeck. 3 large bedrooms on upper floor. Master bedroom with 4 pce. ensuite on main. Much more to this home than can be detailed.
VIVIENNE GENT
595-1535 592-2656

5067 CATALINA TERRACE OPEN: FRI., SAT. 2:00-4:00
Spectacular views over Cordova Bay from almost every room of this brand new executive home. Move right into — family room off kitchen, 3 heatilator fireplaces, 3 bedrooms, 2 full baths (ensuite Jacuzzi), excellent taste in decor blending with natural rock and cedar. See it! Lesley Barton in attendance. MLS. $165,000.
GAIL WEINBERG
595-1535 477-4467
386-7521 PETER DUECK 479-9909

BE CHOOSEY
A new home is being built near University School by a builder who takes pride in the finished product. I can show you the home he has just completed and the plans of this new one. Price mid $80's. Call for appointment.
JOHN JENKINS
595-1535 388-5464 Pager 562

CLOSE TO SEA AND PARK
Up and down duplex in best part of Fairfield. Quiet residential area. Main. 2-bdrm spacious suite has 2 fireplaces, upper 1-bdrm suite with view and own balcony. Tenants pay own utilities. Clean as a pin throughout. This duplex is perfect for economical living or reconversion to gracious family home. Quick possession. $76,500.
OLGA ZACHARY
Off. 595-1535 Res. 592-2265

HOME WITH INCOME
Close to town two legal suites plus housekeeping room. Own entrances, own meters. Two fireplaces, full basement with extra bathroom. Good quiet location. Nice lot, fruit trees, lawns. Excellent for people wanting home and have tenants paying mortgage or easily could be converted to single family residence $55,500.
OLGA ZACHARY
Off. 595-1535 Res. 592-2265

CHARACTER DUPLEX WATER VIEWS
Lovely outlook over Gonzales Bay is featured in this spacious classic. Presently two one-bedroom suites plus a one-bedroom inlaw suite. Old character is evident — beamed ceilings, dining room built-ins — stained glass — and immaculate throughout. Very deep lot with fruit trees and vegetble garden. Listed exclusively at $105,000.
GAIL WEINBERG
595-1535 477-4467
386-7521 PETER DUECK 479-9909

CUSTOM STRATA ★ DUPLEX ★ $89,500
Featuring:
—high vaulted ceilings
—thermopane throughout
—heatilator FP
—3 BDRMS (1-ensuite)
—familly room
—large kitchen (18.2x11.5)
—separate dining room
—full BSMT (excellent potential
KEITH BOORMAN 598-3730
WYNN WRIGHT 477-6155
BUS. 24-HR. 386-7521

QUALITY DUPLEX CLOSE IN
Must be seen to be appreciated this recently renovated duplex with 2 BDRMS, in each suite. Southern views overlooking city and Mts. Low maintenance yard plus ample parking space. For furher information and viewing please contact: MLS40896
KEITH BOORMAN 598-3730
WYNN WRIGHT 477-6155
BUS. 24 HR. 386-7521

WOULD YOU BELIEVE $51,900
Spacious 2 or 3 BDRM bungalow in a fine location close to OAK BAY border. Well manicured lot with vegetable garden and fruit tree (52x156). Modern 4-pce. bath, attractive kitchen with large utility room off. Ample room for recreation vehicles and large garage with workshop area. MLS 041594.
KEITH BOORMAN
386-7521 (Bus.) 598-3730

Century 21
MAYFAIR REALTY
Mayfair Centre
386-2955

OPEN HOUSE 1700 CHRISTMAS FRIDAY 1:30-4
3 bedroom older character home. Lots of parking. Come and see it. GEORGE WALL 386-2955 or 477-0548.

OPEN HOUSE SAT. 2-4 8793 PENDER PARK DR.
Fabulous Dean Park Estates. Brand new and beautiful cedar luxury home. 3000 sq. ft. with 4 bedrms, large family rm and kitchen. Stupendous views of San Juans. Many, many extras. Sauna, jacussi, built-in vacuum, AM-FM intercom, etc. etc. Full fair price $164,000. (MLS) PETER SYKES 386-2955 or 382-3216, GEORGE WALL 386-2955 or 477-0548.

OPEN HOUSE SAT. 2-4 P.M. 3360 FULTON RD.
Excellent family acommodation featuring 4 bedrooms, 3 baths, 2 fireplaces, huge rec rm, Garage is large enough for 2 cars and still have room for workshop area. All this set well back on nearly ¼ acres of beautiful evergreens in the popular western community. Some view of Victoria and Esquimalt Harbour. Owners anxious to sell or trade for smaller home. Asking $97,000. Exclusive with GEORGE WALL 386-2955 or 477-0548.

250 HOUSES FOR SALE

Canada Trust Realtor
595-5131

OAK BAY $64,900
New listing. Imaginative combination of the old and new. 3 bedrooms, huge dining room, drive-in gaiage, separate artists studio. Very private back garden with fruit trees. Well priced so don't wait!
Sharon Daily 721-5358
Jack Kondratiuk 384-0878

OAK BAY NEW LISTING
Attractive, full-basement, three-bedroom home with rec. room. Hardwood floors and cove ceilings throughout. Drive-in garage and secluded yard with fruit trees make this 25-year-old, NHA home a good buy at $71,900.
RUTH and BEN BENNETT
592-6257

UPLANDS EXCLUSIVE
$189,000
Attractive bungalow with all the amenities for gracious living. In-law suite if desired, or extra space to enjoy for the active family. Too many features to detail, however lovely private grounds enhance this most desirable property near Victoria Yacht Club. VIEW BY appointment only.
SHARON DAILY 721-5258
LILIAN McCLEOD 658-8441

OAK BAY BORDER 939 REDFERN
Only 4 year old house, built by one of Victoria's better builders. Over 1500 sq. ft. 3 large bdrms., 3 pce. ensuite, high beam ceilings, feature FP. Full high basement with RI fireplace and 3rd toilet. Close to every possible amenity.
RALPH LEVY 721-3346

FIRST TIME OFFERED
Outstanding 3 level split, approx. 2000 sq. ft. finished — in the West Coast design — cedar exterior and cedar shakes. This 2 year old home consists of 3 bedrms., 3 baths, 2 FPs, one in LR and one in the sunken FR, both floor to ceiling. A large slate entrance hall and games room complete this contemporary residence. A vacuum system, intercom, and large sun catching deck are included for your comfort and privacy. Viewing of this exclusive listing is by appointment only, and the price of $99,900 represents excellent value, and is
FIRM
RALPH LEVY 721-3346

MT. TOLMIE AREA
$129,500
Tri level modern home with three bedrooms, fireplace in family room. Large dining area with fireplace, partition open to the living room. Sliding glass door to patio, from dining kitchen area and master bedroom. Two four piece baths plus three piece in basement. Rec room with fireplace. For details or appointment to view contact:
NEIL BLACK 479-8143

NEW HOME DIRECTORY
IN COLWOOD
Direct from Builder

A WIDE VARIETY OF NO-STEP BUNGALOWS, SPLIT LEVELS AND TWO-STOREY HOMES WITH FULL AND OPEN BASEMENTS WITH R.I.D.P. READY FOR DEVELOPMENT. ALL HOMES INCLUDE THERMOPANE WINDOWS, EXTRA INSULATION, CLEAN QUIET ELECTRIC HEAT AND HEAT SAVER FIREPLACES, ALL AT NO EXTRA COST. CHOOSE A PLAN, LOT, COLOR SCHEME, AND TYPE OF FINANCING TO SUIT YOU. ALL HOMES CARRY A 5 YR. WARRANTY.

DISPLAY HOME AT ACACIA DR. OFF 2000 BLOCK SOOKE RD. PS: SOME READY TO MOVE IN NOW.

WED.-FRI. 1-6
SAT.-SUN. 1-5

FOR MORE INFORMATION PH. KEN MILLAR 478-1721 or 384-8075 PAGER 519 ANYTIME

RIDLEY BROS.
DEVELOPMENT CO. LTD.
MEMBER VICTORIA H.U.D.A.C.

B.C. LAND AND INSURANCE AGENCY LTD.

$55,900
OPEN — SAT.
2773 STRATHMORE
1:30-4. A ready, willing and able vendor has reasonably priced this immaculate, 4-bedroom, Langford home to attract your offer. A peek inside this 11-year-old home will reveal superb family accommodations featuring large kitchen, W.-W. carpeting, panelled walls, developed basement with super large family room, also utility and workshop area. Walk to schools and shopping. Neat, sweet and all complete!! Nothing to do but move in and enjoy. Bonus — OPEN TO OFFERS!! M.L.S. 41969.
Chummy Crabbe
388-5555 479-7998
(24 Hrs.) (Res.)

5-ROOM HOUSE FOR SALE. 595-7640.

3 BEDROOM POST AND BEAM house on 1 acre, 479-8074.

REDUCED TO $52,000
Well built, 2 bedroom bungalow with extra large room as third bedroom or den. New electric heat, fireplace and newly painted throughout. Large secluded yard. Near Cedar Hill Golf Course. Low taxes. Call anytime, except Saturday 383-3119

BLOCK BB BROS.

See Our Weekly BEST SELLERS CATALOGUE

REDUCED $53,500
OPEN HOUSE SAT. 2-4
1839 HAULTAIN
4 BEDROOMS
OFFERS
Win Douglas Office John Stewart
383-9902 477-1841 598-7776

SOUTH OAK BAY CLOSE TO THE SEA
2000 BEACH DRIVE
OPEN HOUSE FRIDAY 2-4 P.M.
A 1½-storey, 4-bedroom, tudor residence situated in a prime area just minutes from the beach and park. The living room with fireplace has french doors leading into separate dining room. The kitchen is tastefully modernized, the decor of the entire premises is most pleasing. A secluded back garden and separate garage, oil hot water heat add to the many features that go to make this an ideal family home. Excellent financing available. Offered EXCLUSIVE. $97,000.
SHELAGH HALL
Residence Office
592-2723 477-1841

OPEN HOUSE SAT. 1:30-4 P.M.
1460 MUNRO RD.
7.3-ACRE HOBBY FARM
Lovely, 4-bedroom, ranch-style home with full basement. Thermopane windows, 2 heatilator fireplaces. Separate, 2-car garage, plus 3-stall farm, tackroom, hay storage. Chicken house. Lovely, level property all cross fenced. Excellent area.
652-3206 Anne Howard 477-1841

$119,500
OPEN HOUSE SAT. and SUN. 2-4
1470 BANFF PLACE (HIGH DONCASTER)
Large, family home. 4 bedrooms, rec room, family room off kitchen. 3 fireplaces, 3 bathrooms. Kitchen has built-in dishwasher, breakfast nook and lovely water views. Please call me for private viewing or come to my open house on the weekend.
384-8334 Joyce MacDonald 477-1841

OPEN HOUSE
750 DOWNEY ROAD
SAT. 1:30-4:00
Lovely, level, 1-acre lot with lots of fruit trees and extra large vegetable garden, a 2-bedroom rancher with fireplace and recreation room or 3rd bedroom, large, detached garage with workshop complete this country property.
477-0073 Linda Tomal 477-1841

10 MILE POINT
½-ACRE GARDEN
2935 PHYLLIS ST.
OPEN HOUSE THURS. 2 to 4
Near the water, an excellent split-level residence which provides 3 bedrooms plus den (or 4th bedroom), beautifully panelled family room with 2nd fireplace off the spacious kitchen, 20 foot living room with L-shaped dining room, 2½ baths. The quality is reflected in such features as plaster walls, oak floors (some with W/W carpet, full insulation. A delightful, partially-covered patio enhances the tranquil setting. The 2-car garage is attached. Offered at $120,000. Occupancy is 1st Sept.
TED WALFORD BILL REMPLE
Residence Office Residence
Office (24 Hrs.)
598-1420 477-1841 658-5794

RUSTIC CENTRAL SAANICH
Your imagination and talents could be the needed factor to bring this farm-style cottage to it's full potential. The owner has done a beautiful restoration so far. Living room, dining room, entrance hall, bedrooms and 1½ baths are charming but you may want to apply your skills to a larger kitchen. Will you see the potential in the undeveloped attic and sad little outbuildings? Some artistic additions of trellis and shrubbery could turn this semi-secluded garden into a very private one. Owners have instructed me to present all offers on the asking price of $56,000.
Ted Walford Dawn Steele
Residence (24 Hrs.) Residence
Office Office
598-1420 477-1841 598-2937

SINCE 1887 Pemberton, Holmes Ltd. 1000 Gov't St 384-8124

OPEN FAIRFIELD
1625 Richardson St. Sat., 1-4. Age 23 — Three bedrooms on main. Stucco, plaster, hardwood floors. 4th bedroom and rec rm down. Beautiful lot — approx. 70x177. G. E. RYAN, 384-8124 ANYTIME. (I'll call back within 20 mins.)

NEW LISTING NEAR BRAEFOOT AND REYNOLDS SCHOOLS
4-bdrm, 2 bathrm bungalow at end of quiet street offering privacy in rear and beside farm belt. Drive by 4030 Century Road. Offered at $73,900. Contact P. Snow, 477-6074.

SWINERTON'S REALTY WORLD

NEAR SEARS
$49,500
5 room bungalow on large lot. Living RM with FP, through hall to 2 bedrooms and utility room. Drive by 2309 Browning Street (DO NOT DISTURB TENANTS), then phone BOB CARTER 385-2481, 598-6143, KEN WALTERS 479-7583, 385-2481.

932 DARWIN RD.
4 BEDRMS. PLUS 2 BEDRM. IN-LAW SUITE
Spacious, split-level home situated on a 70'x141' lot. Wall-to-wall carpet throughout. In-law accommodation comprises LR, kitchenette, 2 bedrooms, 3-pce. bath and separate entry. REDUCED BY $5,000!
PRICE $66,500
385-2481 ED JUPP Res. 386-7884
Swinerton Stewart Clark Ltd.

THREE BEDROOM COTTAGE, for demolition or removal. Call after 6, 474-1415

DFH 477-7291
D.F.H. Real Estate Ltd.
1559 McKENZIE AVE.

WATERFRONT OPEN HOUSE! YESTERDAY...
Isn't soon enough for this house to be sold according to the owner. He's moving to Vancouver, got a new job and is ready to go. So is his 3 bdrm. waterfront home in Deep Cove. Definitely 'move-in' condition. Submit your offers! Open house this Saturday, Aug., 18, 2-4 p.m. for those patient enough to wait — or rush on over to 10992 Kalita, then call me for a private showing. Asking $114,000.
SCOTT USBORNE
477-7291 Bus. 384-8075 Pgr. 1534

OPEN HOUSE
1134 VERDIER
Sat. 1:30-3:30
This home is a plasure for me to show you, right from the attractive living room with fireplace, formal dining room overlooking the manicured back yard, kitchen with good cabinet space and eating area, entry from the hallway to the bright bathroom with linen closet, then 3 bedrooms, (master with ensuite). IN the basement you have a massive 21x19 rec. room, 2 pce. bathroom, utility room and sewing room. Price $74,900.
LORNE BARR
477-7291 Bus. 384-5484 Res.

OPEN
SAT. SUN. 2-5
10010 Siddall Rd. Sidney. Beacon Ave. into Resthaven left at Henry to Siddall Rd. Roses round the door set the mood for this older 3 bedroom home with main floor utility room and a sewing room for mom. The spacious living room has a cozy fireplace and patio doors to a deck. Situated just 3 blks. from school it boasts over 1300 sq. ft. of living area plus a garage/workshop and greenhouse. Good size lot with vegetable garden and fruit trees. Has city water and its own well. Price $49,900.
PATRICK SKILLINGS
Bus. 477-7291 Res. 598-4874

MAKE AN OFFER ON $73,500
Especially for nature overs, this 4 bdrm. log home offers quietness and seclusion on .68 acre of treed beauty. It's located in Langford and backs onto a stream. There are 2 bedrooms on the main floor with 2 more upstairs which just need finishing. A large limestone FP compliments the entertainment sized living rm. The adjacent .98 acre which is dupelx zoned may be puchased for an additional $34,500. MLS. Call now for more information.
KEN HIGHTON
477-7291 (Bus.) 383-5484 (Res.)

GFREAT VALUE
$59,900
Here's a great family home (situated in Langford) featuring 4 bedrooms, living rm. with fireplace, separate dining rm., fantastic renovated kichen with eating area and built-in dishwasher, super rec. rm. with wet bar — large work bench and more. The oil hot water is comfortable and economical. Call now for more information and appointment to view. MLS.
KEN HIGHTON
477-7291 (Bus.) 385-9235 (Res.)

ROSES ROUND THE DOOR set the mood for the older 3-bdrm. home with main floor utility room and a sewing rm. for Mom. The spacious living rm. has a cozy fireplace and patio doors to a deck. Situated just 3 blks. from school, it boasts over 1,300 sq. ft. of living area plus a garage/workshop and greenhouse. Good size lot with vegetable garden and fruit trees. Has city water and its own well. $49,900. Mew. MLS.
MICHAEL NEWMAN
477-7291 Bus. 652-4105 Res.

5 BEDROOMS 2 ACRES
PANORAMIC VIEWS
Just 3 years old. A terrific family home. If you need space and want location then call me now on this beautiful view property. House has additional 1 BR. deluxe suite with separate entrance. Offered at $97,500. MLS 42218.
ERNIE BRIMBLECOMBE
477-7291 Bus. 384-8075 Pgr. 969

BRITISH AMERICAN REALTY LTD.

OPEN UPPER BROADMEAD
$114,900
2-4 SAT.
4687 LOCHWOOD CRES.
A beautiful secluded setting amongst mature trees still allows sunny back garden and sun deck. The home is fully developed 1540 on main and 1250 developed down plus double drive-in garage. The main features include large kichen with wrap around sun deck, 4 bdrs. 4 pce. ensuite, 4 pce. main bath, 3 pce. down; 2 rock F.P., one in downstairs rec. room with wet bar and built-in fridge. A lot of home for the money and ready to move into. Call for prior viewing.

$58,900 OAKLAND AVE.
FOUR BEDROMS
This fully developed full basement bungalow is located conveniently in the Sears area. The home has many features including 1½ baths, newer kitchen, rec. room, wall to wall carports and a SWIMMING POOL with extensive sundecks in a very private back garden. CALL NOW!

CORNER GROCERY
TWO BEDROOM SUITE
$63,900
Located close to the new Helmcken hospital on a prime corner locatin. The store is a lower volume with loads of opportunity to increase. The accommodation a very comfortable two bedroom with modern kitchen and L.R. with F.P. Something a little different. CALL NOW!
RANDY SMALL—LEE WROBEL
385-1431 388-6275 654
British American Realty Ltd.

SEASPRAY PROPERTIES LTD./REALTOR
1911 QUADRA ST. 386-3124
1175 NEWPORT 595-3151

NEW HOMES OPEN DAILY ELISE PLACE
6-8 Mon.-Fri.
1:30-4 Sat. and Sun.
A fine selection of new homes from $64,900. One a quiet cul-de-sac in Lakehill. Follow arrows from McKenzie Testing Station, call for information:
386-3124

BROADMEAD OPEN HOUSE
$109,900
SAT. 2-4
this beautiful Broadmead home is an excellent buy. There is a large, landscaped lot, double garage, family room with Franklin fireplace, 3 bedrms PLUS more room for development. View this at 4531 Emily Carr Drive on Sat. SEE YOU THERE!!
SPENCER LEE
386-3124 658-8311

HOME + INCOME
Imagine $200 P.M. PLUS this fine, 3-bdrm, contemporary home in the Lakehill area.
DOUG POSKITT
386-3124 386-7826

SEARS $54,000
2-bedrm, full basement, living room with F.P., huge yard AND MORE.
DOUG POSKITT
386-3124 386-7826

BEAUTIFUL BROADMEAD
1. 6-year-old, large split-level home with double garage. Asking $109,900. MLS.
2. New ranch-style home under construction. Time is NOW to customize it to your needs.. Price $124,900. MLS

CALL ME!!
386-3124 SPENCER LEE 658-8311

LAKEHILL
$87,900
Split level by McLAREN CONST. Fam. room off kitchen, 2½ baths, cedar siding, shake roof and 5-year HUDAC WARRANTY. TO VIEW.
CALL ME!!
386-3124 SPENCER LEE 658-8311

SOMETHING FOR EVERYONE
The whole family will enjoy this exceptional 4-bdrm. home in the Tanner Road area. For dad — extra parking for the boat or RV and a rec room to finish. For the kids — a safe cul-de-sac, a fenced rear yard and an above ground pool. For mom — a modern kitchen, a sewing area and a sundeck to relax on.
KEN WILKE 382-9527
or 386-3124

GORDON HEAD
1. $81,900 — 3 year old, 3 bedrm up, spare bedroom, rec room, bath and sauna down.
2. $79,900 — 5 bedrooms up — All the living area down — large rec room, sep dining.

DOUG POSKITT
386-3124 386-7826

PAC-WEST
INTERNATIONAL REAL ESTATE BROKERS INC.
388-6161

1929 - 31 COLVILLE
$63,900
Here is a duplex priced for rapid sale. Side by side, two bedroom units both currently rented at $275 per month and eligible for rent increases. These units have been well cared for and ready for an owner occupier or as a good investment return.

860 CUAULTA CRES.
$43,027
Your own side of a strata titled duplex. Available on an old AHOP programme for a limited time. In a country setting on Triangle Mountain (off Fulton), this may be the home you can afford. Drive by and then ask about the low down payment and the 8% interest reduction loan.

2128 SOOKE ROAD
$49,900
Here is a two bedroom home with a yard that has room for pets and kids, fenced separately from the parking area that will handle your boat or rec vehicles nicely. This home has been cared for from the family size kitchen with a double s.s. sink to the large modern bathroom. The basement has a great workbench area and is partitioned for playroom or rec room. Updated electric wiring and copper water lines.

912 CATHERINE ST.
ASKING $29,900
A one bedroom starter that needs some work and is located on this duplex zoned 40'x120' lot. Recent independent appraisal available. A good starter for the handyman or a lot for a builder of duplex dwellings.

732 FRONT ST.
$36,500
Separate garage with a workshop — updated furnace and water heater — good sized separate dining room — excellent starter — one bedroom with attic possibilities — yard back on school ground.
CALL TERRY POPP at 388-6161 (24 hrs).

OPEN HOUSE
4326 SHELBOURNE ST.
SUN. 2:00-4:00
Custom-built, 3½-yr.-old, 4-level split home built with kiln-dried lumber with approximately 2300 sq. ft. finished. Family kitchen features built-in Speed Queen countertop range, oven and dishwasher plus an old brick barbecue. Spacious living room with feature wall — Jorden River slate fireplace. Separate dining room, 4 bedrooms plus den, 2 baths and much more. All this on a large lot in GORDON HEAD. Price $94,000.00 MLS #42304. For private viewing phone Terry Eden or Sharleen Eden at 388-6161 (24 hrs.).

OPEN HOUSE
1629 DOUGALL AVE.
SAT. 1:30-4:00
Situated on a quiet street in Gordon Head, this 1-yr.-old beauty is better than new. Bright and spotless through out, it features a ground-level entrance with stairs to the main living area. Lovely living room with fireplace. Dining area with sliding glass doors to the sundeck. 3 bedrooms. Large, master bedroom with walk-in closet and 2-pce. ensuite. The ground level is completely framed in for the rec. room, 4th bathroom, sewing room, etc. Landscaped lot boasts a vegetable garden and a large, new concrete patio. $75,900.00. MLS #42334. For private viewing phone Terry Eden or Sharleen Eden at 388-6161 (24 hrs.).

3 BEDROOM HOUSE, $62,900. Drive by 1026 Greenridge Cres. By owner. By appointment only. 479-9143

W WESTMONT REALTY (1977) LTD 388-4434

ONLY 3 LEFT
BRAND NEW
$67,300 to $69,900
New Northridge Sub-Division Close to elementary school. Individually Custom Designed 3 Bdrm.
Open House Daily, 7-9 p.m.
Sat. and Sun. 1-4 p.m.
Visit our Display Home
4186 Carey Rd.
Personal Viewing Call:
388-4434 ARNOLD MARR 477-6233

OPEN HOUSE SAT.-SUN., 2-4
3870 GORDON HEAD
(ACROSS FROM UNIVERSITY)
One-of-a-kind, custom designed and beautifully built 1500 sq. ft. of comfort on main. 3 BRs, large kitchen, family room, full high basement, roughed in for in-law suite. A must to view.
388-4434 ARNOLD MARR 477-6233

OPEN HOUSE
SAT., 1:30-4:30 p.m.
679 GRENVILLE ST.
Charming older but completely renovated three bedroom home. On a dead end street yet close to shopping and buses. Lovely oak trees in the front yard and a challenge to an amateur landscaper in the rocky back yard. Your host will be DAVE TAYLOR. Asking Price $62,900.
388-4434 DAVE TAYLOR 384-2718

OCCUPANCY TO SUIT
Purchaser, is offered on this 3 bedroom-1½ bath townhouse. There is much more storage space than usual plus den, sewing room, rec room, and fireplace in the living rm. Lots of lawns and trees to stroll through as you walk down to the heated and covered swimming pool. Prime location and close to bus, all schools. MLS. Full price $50,900.
388-4434 JOHN BUNYAN 383-7777

GORGE BEAUTY
A dandy two bedroom home on a lot which is a gardeners dream. Everything is like new, even the 100 amp service. At $49,900 this can't last. For Viewing Call
388-4434 DAVE TAYLOR 384-2718

WATERFRONT
This beautiful custom designed home overlooking Albert Head Park and fronting on the Lagoon (Bird Sanctuary), is offered for sale for the first time almost 1698 sq. ft. The master Bedroom (approx. 15x16) has a huge ensuite bath with raised tub and Dressing area. Living rm (21'x6' approx.) with Brick fireplace and Dining rm with magnificent views. Wrap around sundeck. Fully up to date Kitchen lots of room for development. The full basement. Asking $99,900. Please call
ELLWOOD NAULT
388-4434 388-4150
WESTMONT REALTY (1977) LTD.

BLOCK BB BROS.

See Our Weekly BEST SELLERS CATALOGUE

BRENTWOOD
7065 Silverdale (off Wallace-W. Saanich Rd.) Attractive cul-de-sac, Views, in-ground swimming pool. Family room main floor. $83,900.
OLIVE L. MARTIN
386-3231 479-8913
Master Diamond

OPEN HOUSE
3980 CENTURY
FRI.-SAT.-SUN. AFTERNOONS
$68,900. Sparkling — 3 bedrooms on a beautifully treed property. Basement. Blenkinsop-McKenzie.
OLIVE L. MARTIN
386-3231 479-8931
Master Diamond

OPEN HOUSE
1536 WESTALL
SAT. 2 P.M.-4 P.M.
Are you being disappointed in finding a home that is worth moving into? Then consider this 2 BDrm bungalow that is virtually renovated to be as new. Only ½ blk. to Hillside Mall. $55,900 NRS.
RICK MITCHELMORE
386-3231 595-1102

900 ADMIRALS ROAD
OPEN 1-4 P.M. SAT.
Here is something for everyone in this family home. A bdrm. for everyone, 2 on the second floor and 2 on the main, sep. dining room, spacious living room and all well appointed with plush carpeting. A full bsmt. to pursue your business activities. This home is situated on a graciously landscaped lot. $57,500.
ROB FUKUSHIMA
386-3231 598-5245

READY TO GO AT $58,900
One storey clean home for a working couple with room for weekend guests. Good size living room and dining room, and 3 bdrms. Fridge and stove included and quick possession possible.
ROB AND SUE FUKUSHIMA
386-3231 598-5245

SIDE BY SIDE DU LEX
If you want immediate possession of a duplex, contact Sue or Rob-Fukushima at Block Bros. on Blanshard. Large living room and in-line dining room, two bdrms., modern kitchen and den. Close to park and school. $76,500.
ROB AND SUE FUKUSHIMA
386-3231 598-5245

$48,900 10% DN
QUALITY BUILT HOMES. FIREPLACES, CARPORTS, COLOURED FIXTURES, DOUBLE GLAZED WINDOWS, INDIVIDUALLY DECORATED, 5 YEAR WARRENTY. FOR MORE INFORMATION CALL GORDON ENGLISH: OR GORDON ROBERTS
388-5641 479-5613
383-6803
LEANO DEVELOPMENTS LTD.

BY OWNER $59,900
Must be seen almost ½ acre of park-like land, small orchard, large vegetable garden, house recessed off the road for privacy, large kitchen, attractive living-dining room, 2 bedrooms on main and 2 in full high basement, large sundeck faces secluded backyard. For appt. 478-4892

OPEN HOUSE
SAT.—SUN. 1-5. 3041 Pickford Rd.

GARDNER REALTY Ltd.
895 Fort St. 385-7721

UNIVERSITY AREA
This is a 5-BR home designed for spacious and elegant living in a Mediterranean atmosphere. The upper floor is a complete home in itself and the lower level can be used as another complete home — or of Roman type entertianing. Area totalling nearly 4000 sq. ft. Almost any feature you can think of is in this home. A mortgage of approx. $74,000 is available. ASKING $132,000.
385-7721 BILL WEISS 598-8443
REID TOPP
385-7721 388-6275 PGR 619

STADACONA REVENUE
How does this sound? The main floor to yourself with 1 or 2 bedrooms, a large LR, a huge kitchen, a separate laundry room, a full basement with another large room with outside entrance, (was a beauty salon). Upstairs there is $500 per month revenue from 4 sleeping rooms with large shared bath. Close to buses, stores, parks. Just listed at $69,500. MLS. Call me now for information.
CLIFF SALMOND
385-7721 477-3626

BRAND NEW WHITE COLONIAL HIGH IN THE OAKS
Just completed in a beautiful setting. Designed in the colonial tradition with an impressive white balcony overlooking the trees and spacious sundeck at rear with southern exposure. The tiled grade level entry has a 28' rumpus room off with a red brick heatilator fireplace. The main floor has 1550 sq. ft. of living area featuring a "mother's delight" kitchen with garburator, dishwasher, cooking island and a back yard full of oaks to enjoy. The LR you will love with a feature marble fireplace cased in white wood frame. The DR is entertainment size with the sundeck off to the rear. The main bathroom has 2 washbasins, the ensuite bath off the large master BR has a full 4-pce. with your own tub to soak in. Many other features in this fine home including a 2-car drive-in garage. Designed and built for Fuller Properties. If you presently own a home, we will consider trades. Priced at $115,000.
385-7721 BILL WEISS 598-8443
CLIFF SALMOND
385-7721 477-3626

SELL OR TRADE LARGE HOME 1.6 ACRES
Enjoy the privacy in this beautiful and spacious split-level with a large living room, large separate dining room, super sized master bedroom, two full bathrooms. Most of all, you have your own golf course on this beautiful 1.6 acres. Owners will consider trade or sale on the price of $139,500. See you Saturday!
CLIFF SALMOND 477-3626
REID TOPP 388-6275 PGR 619
BILL WEISS 598-8443

WHITTOME'S

MOVE RIGHT IN
JUBILEE AREA $62,900
4-BR., 14-YR.-OLD SPLIT LEVEL, LGE. REC. RM.
388-4271 Ruth Lukaitis 477-5306
Ross Bracken 477-0029

JAMES BAY
Fixer upper — 2-storey, full bsmt., solid older home. 4 bdrms. — plus dining, living room — large kitchen. 1½ baths. $47,900. Call to view.
388-4271 Donna Valikoski 384-2057

S X S DUPLEX
1-bdrm., living room and kitchen each side — Stucco building. T and C area. MLS. $51,900.
388-4271 Donna Valikoski 384-2057

CIS
Buy two — Use one for your business, rent the other. Central Park area. 40'x120' each lot. MLS. $125,000. Call for details.
388-4271 Donna Valikoski 384-2057

Something Special
$57,000
GLASSED-IN SUNPORCH
THREE BEDROOMS
FULL BASEMENT
ACORN FIREPLACE
DON'T FAIL TO VIEW THIS NICELY LANDSCAPED TOWNHOUSE. IMMACULATE INSIDE AND OUT. A CORNER UNIT, IT PROVIDES A SURPRISING AMOUNT OF ACCOMMODATION, STORAGE AND PRIVACY. LOW MONTHLY ASSESSMENT. EXCLUSIVE WITH:
388-4271 MR. YELLS 383-5039
388-4271 MR. JOHNSON 592-3573

FAIRFIELD $81,900
FRIENDLY NEIGHBOURS give home town feeling to city living, when you move into this COMFORTABLE 1200 sq. ft., 3 + 1-bdrm home. BRIGHT lvg/dining room with CORNER F.P. Kitchen has EATING AREA, lots of cupboards and built-in DISHWASHER. 2, 4-pce. baths. FAMILY rm. Lovely lot with GARDEN and FRUIT trees.
388-4271 Ross Bracken 477-0029

LOG HOME — SALTSPRING ISLAND
If you have ever wanted to build a LOG HOME on a SECLUDED 2.78 acres, check out this partially completed house. PLANS and enough MATERIAL are on the site to complete this 3600 sq. ft., 2-storey, 3-bdrm home. Cement foundation. Electrical roughed-in and walls 5 logs high are already completed. Separate 8'x20' WORKSHOP with bath and shower. This could be your DREAM HOME.
388-4271 Ross Bracken 477-0029

VICTORIA
Near DALLAS RD. and Beacon Hill Park, older, unique, UP and DOWN duplex situated on corner lot. Each unit is self-contained with 2 bdrms, kitchen, living room with fireplace, 3-pce. bath. Double carport. Presently rented. Asking $63,500. For more information and to view please call:
388-4271 Oliver Douglas 598-3926
388-4271 Ted Wilkinson 384-3944
Member Relocation Service Coast to Coast

david burr LTD.

MT. TOLMIE AREA
Presently under construction, this 1200 sq. ft., 3 bedroom, full basement home offers great family living. Quality built, this home can be yours soon as the builder says. Early September occupancy. Offers invited in the mid $70,000's range. For further information, please contact: Glenn W. Fortune
david burr ltd. 384-9335

FORECLOSURE SALE
Fast sale, reduced price to $50,000. Inquiries, 385-6725.

the Permanent For Sale
3647 SHELBOURNE 477-0141
LARRY BROOKS—MANAGER

OPEN HOUSES
TUES. THRU SAT. 2-4
620 NORMANTON COURT
OFF FOUL BAY RD.
Elegant living at its best in almost new rancher style home situated on quiet cul-de-sac handy to all locations. All you expect to find in quality built home listed well below replacement cost. Includes 3 FPs, 3½ baths, fully automated kitchen, etc., etc. Everything in immaculate condition. Come see for yourself. Priced at $189,000.
BRUCE BATEMAN
477-0141 384-2827

SAT., 2-4
QUEENSWOOD
BEAUTIFUL — 5 BR home located on 1.52 acres. Large LR, den — DR and Kitchen with EA. Secluded lot.
ROY ELDRIDGE
477-0141 477-6735

SAT., 2-4
3243 ALDER ST.
3 BRs, FP in LR, room for more basement development, on potential development property. Should qualify for 95% financing. $56,900.
477-0141 JOHN BOYLE 598-7878

HANDYMAN SPECIAL
$35,000. Almost 1000 sq. ft., $3,000 below assessed value for quick sale. Full bsmt, deep 165 ft. lot. Services OK, just needs a little care. Call NOW. MLS 42194.
BRUCE BATEMAN
477-0141 384-2827

CLOSE TO EVERYTHING
$61,900 — Immaculate home with lots of accom. up and down. A pleasure to show. Shake roof. Sunny wrap-a-round deck, FP, all on .24 acre lot. Try $3,200 down or use the Grant.
MARJ THOMPSON
477-0141 478-8706

SxS DUPLEX
$31,500
Situated in Union Bay. 2-BR on each side. Should rent at $225 each side. On city water. Buy now — let the rent work for you. Good fishing in area. Call NOW.
JUDITH CAMERON
477-0141 388-7088

OLE! WE'VE FOUND IT
5 Acres with Spanish Hacienda — secluded highlands — close to town but in complete privacy — interesting home with different design — conversation pit, etc. FP. $84,500.
MARJ THOMPSON
477-0141 478-8706

$51,000
And open to offers. Quality 2-BR bungalow, with HW floors, etc. Good sized lot close to town and other facilities. New exclusive listing.
477-0141 JOHN BOYLE 598-7878
THE PERMANENT

DUPLEX!!
ONLY $53,900
649 Langford St.
Hold it one minute!! This excellent up and down duplex is not in Langford! It proudly sports a 2 bedroom suite with fireplace on main and a large one bedroom view suite up. Separate meters and hot water tanks. Combined revenue of $550.00 per month. Great for young family or investor. WHERE IS IT! In Vic West, that's right, on a lovely street. So get your head out of Oak Bay when your pocket book belongs where the value is — HERE. Call Heather Barnard at 385-2639 or Art Bedford 592-2407.
MARGETTS & GOWER
OAK BAY PROPERTIES LTD.

B.C. LAND AND INSURANCE AGENCY LTD.

MUST SEE!! MUST SEE!!
A nice remodelled older home located in the Mayfair area. A good starter or retirement home. Living room with FP. Modern bright kitchen with built-in dishwasher. Rec rm. down 2 bdrms up and small bdrm down. Priced to sell at $53,900.
Don Riehl 478-7403
B.C. Land 478-5588

9.53 ACRES
For those who enjoy country living, treed property bordering on Rocky Point Rd., in area of 2 acre lots, subdivision potential, includes 6 yr. old, 3 Bdrm. rancher, close to golf course and marina. Price $109,900. M.L.S. To view call:
HUGH MUNRO 658-5536
Northern Pacific Realty Ltd.
479-1687

Byron Price and Associates Ltd.
830 Esquimalt Rd. 385-2458

OPEN HOUSE
1741 Cedar Hill X Rd.
Sat. 1-4
Attractive 2 B.R. stucco bungalow with extra rooms in basement, on big lot with fruit trees. Near all schools and close to shops and university. Excellent value at $57,000. Vacant now. Don Bacon 385-2458, Res. 595-6588.

J.B. Young's PRESTIGE HOMES LTD.
824 FORT ST. 383-3511

Beautiful Rockland
$145,000. Custom built family home, just three years young, ideal for family or family with in-laws. 5 Br's, 4 bathrooms, 2 lounges, den or sun room. Small easily kept grounds this lovely architect designed home is priced for quick sale. To view call J. B. Joung Res. 598-1818 or Page 805 at 388-6275.

BY OWNER
5-bedroom home, Tulip Ave. Large yard and garage. $57,900. Phone 642-4522 for appointment

BB BROWN BROS on LANSHARD
"People Helping People"

OPEN HOUSE
4126 TORQUAY DRIVE
SAT. AUG. 18
2-4 p.m.
½ acre lot, big house. 5 bedrooms. Large living and dining roms. Oak floors. FAmily kitchen, sun deck off. Full high developed basement. 32' rec. room. Double garage. Move in before school starts. $82,500.
CEC PEARCE 658-1050

IDEAL STATER HOME
$43,500.00
Bay at Fernwood. Living room with fireplace, 2 bedrooms, new w/w carpeting, fridge, stove, draperies incl., zoned R2, immediate possession — call
DON NEWALL 592-1317

HOME AND INCOME
Spacious 3 br. home plus fully developed ground level basement suite. Ideal for family wanting dual home for relative. This great deal includes appliances in two kitchens, w/d and other goodies. Drive by 2537 Cedar Hill. Do not disturb tenants. Call for apt. to view.
TED KAY or JIM MASSEY
Call 385-8771 (anytime)

SEAVIEWS
Cordova Bay
—Delightful 2-bdrm home
—Large entrance hall
—Good kitchen with EA
—Separate DR with FP
—LR with FP and sliding doors to big, secluded sundeck overlooking the sea and Mt. Baker
—Small garden
—Workshop in partial bsmt
—Asking $78,000

To view please call PAULINE CASS
598-1448, 388-5464 Pgr. 705
Seaspray Properties Ltd., 595-3151

DFH
D. F. Hanley & Associates Ltd.
1557 McKenzie 477-7284

SEAVIEWS
Panoramic seaviews in this custom built house overlooking
CADBORO BAY
This home offers privacy and prestige in a unique area, situated on a sloping lot in such a way to ensure you the advantages of all the views. The house has 3 bedrooms, 2½ bathrooms, formal dining room, den, kitchen with eating area and fridge, stove and dishwasher. 3 sliding glass doors provide easy access to the full length sundeck and private patio off of the living room. The yard is designed for easy upkeep with its mature trees and 3 phase sprinkler system. All this and more can be yours for the price of $177,500. For more information or a private showing, call:
HARVEY A. SIMONS
477-7284 (Bus.) 477-2977 (Res.)

DUNSMUIR 388-7868

OPEN HOUSE
Saturday and Sunday
1:30-4:00
3335 Midland Road
Located in exclusive Uplands, this quality home offers 5 bedrms, family room, 4 baths. Approx. 4394 sq. ft. of graceful living area. Must be seen to be appreciated. Just under an acre of grounds with enclosed brick patio and BBQ Pit with room for swimming pool or tennis court. Asking price of $190,000.
For prior viewing phone Richard McKenzie, 479-5047 or Dean Elliott 383-7339, 388-7868. MLS.

ALL YOUR CHILDREN will have ROOM TO ROAM
in this 4-BR, family home close to Crystal pool, living rm. with fireplace, large kitchen. Full basement with extra rooms finished. ASKING $54,900.
Call Leo Pigert 388-7868 anytime or 598-1975.

VR Victoria Realty LTD.
386-3585

LAKEHILL OPEN HOUSE
Sat. & Sun. 1:30-4:30
1081 BALDWIN (off Morris Dr.)
NEW HOMES, ready for Sept occupancy.
—Contemporary design
—Vaulted ceilings
—Family rm off kitchen
—3 bdrms, 3 pce ensuite
—Cedar Siding
—Partial landscaping
—$84,900-$89,500
For more info call Colin Munro, 386-3585, or res. 652-3383.

T/C TOWN AND COUNTRY REALTY
3577 DOUGLAS 382-7276

the Permanent For Sale
702 FORT ST. 382-9191
BOB HUGHES—MANAGER

OPEN SAT. 2-4
856/858 Isbister
Better than a home! 2400 sq. ft. Quality. Two self-contained units, 3 BR & 2 BR, fireplaces, etc. Just 4 yr. old — Offers to $85,500. ML. Appliances included. See for yourself. ML 42142.
HERB McDANNOLD
382-9191 BUS. RES. 384-6768

STARTER RETIREMENT
Dream kitchen, old brk FP, solid cedar panelling. Shake roof, new stucco. Updated 2 BR one step bungalow, 50x277 lot. Offers to $51,900 w blt in appliances. ML 41754.
HERB McDANNOLD
382-9191 BUS. RES. 384-6768

SPACIOUS EXEC.
Imagine, 4180 sq. ft., 5-BR, 3 bath, LR, DR, den, family rm, rec and games rms. Hot wtr htg, intercom, vac, DW. 3 FP's. Box 125 treed lot. UVic area. Blt in '73. Offers to $169,000. ML. 41290. Compare value — view with
HERB McDANNOLD
382-9191 BUS. RES. 384-6768

A GOOD BUY
4-bedroom home, full basement, separate double garage. Price $52,500. ML 39964.
FRANK SALE
382-9191 BUS. PAGER 738

BRENTWOOD BAY VIEWS
2 bedroom home, top quality, construction, full basement. Garage. Large lot, views of the bay. Price $59,500.
FRANK SALE
382-9191 anytime PAGER 738

THE PERMANENT
MANN
T. L. MANN & ASSOCIATES LTD.

SOOKE
$47,900
Close to the village on .8 acres this modern 2-bdrm bungalow is priced to sell. Extras include fireplace, fenced lot, separate garage, workshop and carport. A bright well maintained little home close to all conveniences, yet, retaining a country character. New MLS.
GLENN NICHOLLS
598-5144 598-7689

GORDON HEAD NEW RANCHER $89,900
Cedar and brick accentuate this quality new home with 3 bdrms, formal dining room, heatilator fireplace and wall to wall carpet throughout. The kitchen is a homemakers dream with access to laundry room and beautiful senwood cabinets. There is a large double garage with workshop and a sky lighted breezeway. This fine home is approx. 1500 sq. ft. and sits on a large, private 12,600 sq. ft. lot. Hurry — this won't last! MLS.
GLENN NICHOLLS
598-5144 598-7689

CEDAR HILL
3-BR, 2 bath. Large treed, secluded lot. Den or office, part bsmt. Formal dining room and eating area in kitchen, $68,500.
RALPH KELLER
598-5144 388-4076

SWAN LAKE
2-BR up, large full in-law suite dn, presently rented $275. Present offers on $61,500.
RALPH KELLER
598-5144 388-4076

JAMES BAY CHARACTER
This large sunny home has 3 bedrooms, fireplaces, sunroom and has been updated and restored. There's a suite in the basement. A short walk to the ocean! $65,000. To view call:
GLORIA JONES
598-5144 382-6415

BY OWNER $38,900
1146 Clark Rd. 2 country cottage in Brentwood, attractive 60x100' lot, fruit trees, fireplace, 2 bedroom, great potential. Drive by or call 652-4454, 652-3838 or 384-4549.

BRAND NEW! BY BUILDER! Colwood!
460 DRESSLER RD
DRIVE BY THIS LOVELY 3 BDRM SPLIT LEVEL HOME! 2 FULL BATHS ON MAIN FLOOR! DOUBLE DRIVE IN CLOSED GARAGE! LARGE LR & DR! READY FOR OCCUPANCY! JUST $71,900!
Bel-Isle Builders Ltd
658-5937 Anytime

OPEN HOUSE BY OWNER, 497 Treanor Ave. (Thetis Heights). Lovely 4 bedroom family home on landscaped corner lot, only 4 years old, 1,250 sq. ft. (main floor) plus completed, developed basement, 3 bathrooms, rumpus room with wet bar, floor to ceiling brick fireplace, large bay window in living room with sundeck off. Nice mountain views, large drive-in garage and workshop. Kitchen with separate dining room, laundry and furnace room, oil heat. High up on property. One block to Elementry and Grocery store, 10 minutes to new Hospital and town. Large assumabale mortgage at 10¼% at Westcoast Credit Union. Price $69,900. 478-9345.

OPEN HOUSE
By owner, Gordon Head, lge. 3 bdrm. home on big lot, floor to ceiling FP. in LV. RM. patio doors off DN. RM. and kitchen, upgraded carpeting, double carport, shower stall in master bdrm. and many extras. Sun. Aug. 19, 2-5pm. 4432 Tyndall Ave. 477-4967.

EMERGENCY SALE
$35,000 FIRM
Older house with good basement, 165x40' lot, lots of fruit trees, close to schools, church and shopping, available September 1st. Tuesdays and Wednesdays 595-8113, all days 6pm 112-537-5883.

BY OWNER—$39,900
2—bedrooms, older home, with 50'x120' lot, near Quadra Cloverdale. Yard has fruit trees and shrubs, and detached garage. House has recently had new roof and upgraded wiring. Assumeable mortgage at 10%. House is ideal for a single person or couple. 385-8382 for appointment.

4-PLEX FOR MOVING
For further details call 383-1423

250 HOUSES FOR SALE

Montreal Trust

WIDE SEA VIEW
Two level modern home with over 2300 sq. ft. finished to high quality. 3 bdrms., 2½ baths, rec room and plenty of built-in extras. A lovely home in a choice North Saanich location. Handy for golf courses and rec centre. $125,000. MLS.
656-3924 MAJOR LACE 656-2438

SAANICHTON
$86,000
Now is your chance to own a comfortable 3 bdrm. 4 split level family home with an in-ground 18'x36' pool in your back garden complete with flood lights. to view please call: MLS
HOWARD HODGES
386-2111 598-7166
388-6275 Pager 2628

Lorenzen REALTY LTD.
50 Bastion Sq. Bus. 383-4151

OPEN HOUSE
642 Downey Road
Sunday, Aug. 19
1:30-5:00 p.m.
On .87 Acre, this inviting home is set back among lawns and trees. The 2100 sq. ft. of accommodation includes a super large living room wih French doors to a private patio and garden, a spacious dining room, family size kitchen, beautiful family room as well as large games room and full bathrm all on main floor. Upstairs are 3 bedrooms, full bathroom, large open study and very large sundeck. Come and experience the feeling of quiet charm this house gives. Price $99,000.
Your Hostess
Gray Lorenzen 383-5464 pgr 729
LORENZEN REALTY LTD.
383-4151

HENDERSON REALTY LTD. 385-9741

OPEN HOUSES SAT. and SUN. 2-4:30
GENOA PLACE — CENTRAL SAANICH
Turn left off Pat Bay Highway to East Saanich Rd. for 2 miles to Genoa Place. Brand new 3 bedroom homes with heatilator fireplaces. Built-in vacuum systems and more. Check these homes at $62,900. An excellent buy. For further information call BILL McCARTER 592-3970 or BOB GIBSON 658-5153.

REALSPAN PROPERTIES LTD.
846 BROUGHTON 388-6454

GORDON HEAD
$92,500
Vintage 1977 and immaculate. Three bedrooms, three bathrooms, sunken living room, separate dining room and enormous family room with wall to wall heatilator fireplace. Electric heat with heavy insulation and thermopane windows throughout. Redwood siding, rock, shake roof, mica slate, panelling and quality carpeting and wallpaper. MLS 41417.
BRENT D. EWING
388-6454 658-5661

JACK MEARS
OAK BAY REALTY LTD.
2194 OAK BAY 598-3321
Where Trust Is
The Basis of All Business

OPEN HOUSE
CADBORO BAY
2538 KILGARY PLACE
OPEN SAT. 2-4 P.M.
A three-bedroom, bath and a half, full basement home in the ever popular Cadboro Bay area. Fenced back yard offering seclusion and garden plot. I'm looking forward to seeing you Saturday. B. E. JEFFERY 598-3321 or 477-4250.
Member
Relocation Services Canada

FAIRFIELD
Large character home or income property near Beacon Hill Park and the sea. Now a family dwelling, but zoned legal duplex. Over 3,000 sq. ft. Darkwood beams, leaded glass doors, stained glass windows, large rooms, 4 bdrms (4th has kitchen unit installed), 3 baths, den, entertainment size LR and DR updated kitchen, excellent rec room. For private viewing, call
PAULINE CASS
598-1448, 388-5464 Pgr. 705
Seaspray Properties, 595-3151

REALSPAN PROPERTIES LTD.
846 BROUGHTON 388-6454

COUNTRY/CITY
Yes! Country living in the city can be yours on this .58 acre lot with stream and loads of sunshine. Just 10 minutes from city hall. Plus modern living in a 3 bedroom home with FP. Large sundeck an patio for lazy days. Comes with fruit trees and greenhouse. REDUCED to $66,900 for quick sale. MLS.
PATRICK SUPEENE
388-6454 (24 Hrs.) 478-6294

HOME OR REVENUE
Older Hillside home, now 2 delightful suites. Tastefully decorated throughout-old brick F.P., country kitchen. Lrge lot. By owner. $64,500. 384-1660, 385-0319.

FAIRFIELD REALTY LTD.
Call the Fairfield Specialists
1295 FAIRFIELD RD. 383-2244

250 HOUSES FOR SALE

Century 21®
WESTERN HOMES LTD.
1037 Cloverdale 386-3494

$46,500
2-bedroom, full-basement on large lot in Victoria. Rec room and workshop. Make an offer today by calling BILL PETTINGER, 386-3494 (24 hrs.).

WALK TO UVIC
Immaculate in and out, two bedrooms up, LR/DR with FP, den, eating area in kitchen, private patio, shake roof. A strata duplex with a personality! BARB or GARY WHITELEY, 386-3494 (24 hrs.).

A. E. LePAGE
WESTERN LTD. REALTOR

OPEN FRI. 2-4 SOOKE
7025 DEERLEPE RD.
Beautiful views of Sooke Harbour. Quality custom built 3 bdr. home on ½ acre. Lge. LR. with FP. Lovely DR. with sliding doors to wrap around Sun Deck. Ensuite with sep. shower. Loads of devel. room in bsmt. Asking $65,000. ERIC FRAZER 743-9155 or 477-7121.

Direct From Builder
Come view luxurious West Coast living at an affordable price. Over 1350 sq. ft. finished living area in this tastefully designed home. Features include: 3-bdrs, 3 bathrooms (including ensuite), spacious kitchen - includes DW, hardwood cabinets, Heatalator FP, w/w carpets, spacious living/dining/nook & family areas. Ideally located near schools, close to shopping areas
$79,900
4174 Bremberton. 531 Leaside Pl (off Glanford). To view 382-2211.
Sansar Development Corp

VALUE PLUS!!
A compact, immacutate, non-basement, two bedroom house, located in area of well maintained homes. Fenced, deep level lot ideal for garden and/or children. Living room w/fireplace, updated kitchen, den, large separate garage, oil heating. This Value Plus home handy to Jubilee and bus should qualify for Gov't Grant at price of $51,900. for first home buyers. MLS. To view call Art Bedford 592-2407 or 592-2090.
MARGETTS & GOWER
OAK BAY PROPERTIES LTD.

FAIRFIELD OCEAN VIEW
Close to Beacon Hill Park, schools, shopping, downtown, 3 bedrooms, walkin closets. Veranda off master bedroom with views of ocean and mountains. Separate dining room. Living-room with fireplace. 2 full bathrooms, finished basement, separate garage with potting shed. Large private garden with fruit trees and secluded patio. 16 Howe St. Owner 384-0584 extension 20. 384-6454.

A. E. LePAGE
WESTERN LTD. REALTOR

MUST SELL
Immaculate 2-bdrm home on large developed lot. Must see inside to appreciate. Delightful kitchen — professionally designed. Make an offer on $48,500. LARRY WAGNER, 592-0121 or 477-7121.

BY OWNER
180 Degree Sea Views
Esquimalt Lagoon and harbour, city, straits and mountains. City lights. 1300 sq. ft. up; 26'x15' LR; 3-BDRM; 2-baths; master en suite; W/W carpet throughout including kitchen. SxS fridge, stove, dishwasher, garburator, Jenn-Aire grill. Finished rumpus room, BDRM and den downstairs. Roses, fruit trees etc in secluded garden. 478-5650.

OPEN HOUSE, BY OWNER. 2650 Foul Bay Rd. Saturday and Sunday, 2 til 5. Immaculate condition. Completely renovated 1-level, 1550 square feet home. Deluxe family room, 24'x24', with built-in wet bar, fireplace and enclosed patio. Den with built-in stereo system off large carpeted front room. Laundry room off large kitchen. 2-bedrooms, 1½ bathrooms, separate garden shed and easy care lot with fruit trees. Asking $73,500. No agents. 592-2340.

OAK BAY FOR SALE BY OWNER
Laundry room and 4pc bath off large updated kitchen. Den with FP living room, family dining room, entrance hall with FP and open stairway on main floor. 3 large bedrooms, balcony off master and 3pc bathrooms upstairs. Full basement some development. Open House, Fri, Sat, Sun, 2-4. No Agents Please. To view anytime call 598-1996.

COLWOOD
For Sale - By Owner
$76,900
442 Tipton Avenue (off Wishart) quality 3-bedroom, Gold Medallion home of 1250 sq.ft. features plaster walls, knotty pine kitchen cabinets and river rock fireplace, house is situated on a lovely park-like double lot. Please do not disturb tenants. For viewing, phone 478-9682.

HIGH VIEW
Three bdrms., full bsmt., good plumbing, heating, wiring and roof. Wall-to-wall carpet throughout, large living rm., large, modern kitchen, sundeck, good fridge and stove. Full, high bsmt. roughed in for 2nd bathrm. Drastically reduced to $52,900. Close to Woolco.
Ben Greig 381-6766, 388-7557
CAPITAL CITY REALTY LTD.

Island Homes Realty Ltd.
345 COOK STREET
386-7545

COLWOOD
$51,500
Older 2-bdr stucco home, full bsmt, w/w, electric heat. On ⅓ acre fenced, garden, sundeck, out-buildings, fruit trees, close to schools & shopping. To view drive by 3019 Pickford. For information phone 478-8970. By owner, no Agents.

SIDNEY, FOR SALE BY owner: 2-bedroom house, utility room, fridge, stove, washer and dryer, fenced yard, cement driveway and patio. $41,500. 478-0164.

CUTE AND COSY, RETIREment or starter home, 2 bedrooms, partial sea view, near Anacortes Ferry. Phone for appointment 477-1971.

NEW SPLIT LEVEL COLWOOD 3 bedrooms, 1450 sq. ft, heatilator, carport, all cedar siding, $57,400. Call the builder after 5, 478-4795.

ASKING $73,500. 3 YEAR OLD, 4 bedroom house with built in dishwasher, full sundeck and finished basement with sauna and wet bar. 478-5962

FOR SALE 2 BEDROOM PLUS 1 room in full basement, close to all facilities. Open House Sunday noon till 5pm. Asking $46,500 or best offer. 386-2754.

250 HOUSES FOR SALE

DUPLEX — SIDNEY
One half of this custom built duplex has just been completed and plans for the second half are available. Built near the water with sea glimpses, there are over 1,900 finished square feet of living area on one side, with quality finishing, thermopanes, 150 amp service, 2 baths, 3 bedrooms, rec room, deluxe heatilator fireplace and a host of extras. This is an outstanding opportunity for acquiring a superb duplex in a prestigious area at a reasonable price.
656-1154 PAUL HYATT 656-3150
GORDON HULME LTD.

CHARM & REVENUE
OPEN HOUSE SAT 2-4 PM
2636 Cedar Hill Rd
Well-maintained older home now 2 delightful suites. Tastefully decorated thru'out-old brick FP, country kitchen. By owner. $64,500. 384-1660, 385-0319.

ELIGIBLE FOR GOVERNment Grant! 262 Regina. Clean 2 bedroom home, good location, close to everything! W/W thru living room, hall and bedrooms. Fireplace, built in wall oven and counter top stove. Garage. Part basement. Fruit trees. $49,900. By owner. 384-9875.

BY OWNER. 4-BEDROOMS AND bathroom on second floor. Living room with fireplace, dining room, family room with second fireplace, big kitchen with lots of cabinets, laundry and second bathroom on first floor. 6' storage space under house. Big backyard. $75,500. 479-0241.

528 LAMPSON STREET, roomy older home, 5 bedrooms, large entrance, den, living room, dining room, expansive kitchen, 1½ bath, laundry, 2 bedroom in-law basement suite, full basement, small conservatory, asking $69,500. 384-4702.

BY OWNER. IMMACULATE contemporary Spanish home. 6 years old. 4 bedrooms, 1½ baths, recreation room, fireplace and one roughed in. Excellent location, 10¼% Mortgage. 625 Vanalman Ave, asking $79,900. Phone 479-3338.

HAMPTON PARK AREA. 3-bedroom, no basement home. Approximately 980 square feet of well utilized space. Has fireplace, laundry, and dining room. Large garage. $49,300 or offers. By owner. 384-3394 (479-3797 Saturday only).

WELL MAINTAINED, 1-BEDroom house, good size lot. Shelbourne/Jubilee. Excellent investment for a starter. Try your offer on $39,000. For more details call days Mon.-Fri. 592-9516, evenings and weekends 595-8377.

BUILDERS SPECIAL, PARtially completed, 1718 sq. ft. house, app. 55% completed on 12.49 acres in Sooke. Land complete with pond, creek and scenic valley views, great potential. Asking $66,000. 642-5233.

METCHOSIN, BY OWNER, mini farm, just under 2 acres, mountain and sea views, 4 bedrooms. Sealed windows, nicely landscaped, duck pond, small barn, fruit trees. Asking $86,900. 478-9252.

OPEN HOUSE
FRI. SAT. SUN 1-4
1223 BASIL AVENUE
By owner. Built in 1950. Modern 3 bedroom, basement with rumpus room. 1 block to bus. Close to all shopping. Full price $65,000 firm.

BEAUTIFUL BRAND NEW, outside cedar home, 3 bedrooms, carpeted, appliances and fireplace, only $69,500. Will accept boat or motor home for down payment. Call 595-4748 or 656-4745.

CORDOVA BAY
3-bedroom house on ½-acre: Sea view. Close to school, shopping. Ocean and lake, park, tennis court at your back door. Has to be seen to be appreciated. Asking $90,000. 658-5176.

NEAR ALL LEVELS OF schools and UVic, 5-bedroom, 2 bathroom, fenced private garden with fruit trees, built-in appliances, 2 fireplaces. Assume 6¼% mortgage. Full price $78,000. By owner. 477-6126.

BY OWNER, 73'X132' LOT IN Sidney. Well built, clean, 3-bedroom split level. Kitchen with eating area, dining room and large living room with fireplace. Hardwood floors. Weekdays: 656-3138 after 6 pm. No agents.

BY OWNER COZY 2 BEDROOM energy efficient house with part basement on corner lot. Priced in low $50's. Ideal for Retirement. Driveby 997 Dunsmuir, then call 386-1594 for an appointment to view.

NO FIX AND FUSS
Cosy small 3 bedroom home with Japanese garden, insulated, thermo windows, new wiring and plumbing, fridge, stove, fireplace, schools, park handy. $45,900. 383-9210.

QUALITY LOG HOME
1600 sq.ft, spacious rooms throughout, on ⅔-acre of private parklike land, near Mill Bay. Must be seen to appreciate. By owner. $78,500. 477-1419 or 478-2598. No agents please.

"NEW HOMES"
Act quickly! Only a few left. Priced from, $66,500. For appt to view call George Green 477-4651 or 381-5613. Rather Realty.

BY OWNER, 2 BEDROOM BUNgalow, clear title, immaculate condition, attached garage, fireplace, electric heat, 1½ lots, nice garden and trees, Sidney. 656-1063.

SOOKE
Beautiful family home on ⅓-acre in country setting. 3-bedrooms, 2 bathrooms, full basement, lots of extras. Must sell--moving. 642-3684 or 642-5676.

HIGH DONCASTER
Beautiful hilltop view, 7-years old, 2400 sq. ft. fully finished, 5-bedrooms, 2-baths, 2 fireplaces, wet bar, etc. John Kennett: 385-1491.

$62,500 COLWOOD
3 bedrooms, full basement, fireplace, 4 years old, large treed lot bordering on park with creek near property. Very quiet. Call the owner after 5, 478-4795.

BY BUILDER. NEW 2100 square foot split level home, on 9500 square foot lot, in Brentwood Bay. 3 bedrooms, 2 bathrooms, feature fireplace. Large family room off kitchen nook. 652-2960

$42,900, 3 BEDROOMS, 1½ stories, plus basement. Nicely renovated interior, large living room with fireplace. Pleasant area near schools. Esquimalt. Below market value. 386-7097

BY OWNER. COME IN ANYtime. Be surprised by the size of 2 bedroom home, all renovated, with patio, on good sized lot. Fruit trees. Quiet area. Near Tillicum-Carey. 479-1223

BY OWNER
2-bedroom stucco bungalow, living room with fireplace, large kitchen, completely rebuilt, landscaped lot. Asking $44,900. 595-7534.

COACH HOUSE
REALTY LTD. 381-5255

VIDCO
Commercial-Residential
Real Estate
31 Bastion Sq. 388-4232

QUALITY BUILT 2 BEDROOM home, conveniently located, finished basement, large fenced garden with fruit trees, $59,500. 479-7541.

3-BEDROOM SPLIT LEVEL IN Cedar Hill area. Well maintained. Clear title. $61,900. By owner. 477-3687.

VERY COMFORTABLE 1 OR 2 family house. Dead end road. Royal Golf Course area Colwood. Asking $89,800. Phone 478-5330.

GORDON HEAD. 3 YEARS. 5-6 bedrooms, basement, large lot, sundeck. 477-1040 between 5:30 & 8:30 pm.

TRADE
THROUGH
CLASSIFIED
DIAL 386-2121

253 COUNTRY HOMES and PROPERTIES

SEAVIEWS METCHOSIN
Unique A-Frame situated on 2.59 acres of black land overlooking the William Head Valley and the straits. Excellent construction in this 3-bedroom, full-basement home. Property is fenced, landscaped, has a small barn and good garden area. If you are partial to something different call and view this fresh new MLS listing with me. Asking $124,900. CONTACT BILL KOZAK at res. 642-3709 or 388-6275, pager 2880 or CASTLE PROPERTIES LTD. 386-6164.

Must Sell Brentwood Only $57,500
Vacant 3 bedroom, 1½ bath, 6 year old family home. Large landscaped fenced lot, finished rec room, attached garage. Phone Owner 652-2257.

SIDNEY
View this 1500 sq. ft., 3 bedroom, top quality home with many added features. A beautiful floor to open ceiling fireplace. The in-law suite has a large living room with fireplace. An extra lot adjacent to this beauty can also be purchased. Exclusive.
Bill Ratcliffe 656-4517
Gordon Hulme Ltd. 656-1154

THE PRICE IS RIGHT
There'll be no family feud with this 2-level, 3-bedroom, contemporary cedar home. Open beams, rock fireplace. You could be in the Tic Tac Dough with future sub-division possibilities. 4.2 acres. Mill Bay area. By owner. 592-2358. Asking $82,900, make a fair offer and you won't get gonged.

2.4 ACRES
Lovely tudor, character home wih sunken LR, beamed ceilings and rustic FP, 3 Bdrms up plus 2 on main or could have suite. Fenced pasture for horses. $97,500.
388-7557 LOLA CLARK 658-5877
Capital City Realty Ltd.

NEARING COMPLETION 2 new strata title homes in Metchosin, 1200 sq. ft. per unit, built on crawl space, thermo windows, electric heat, fireplaces, etc. All this on a 1 acre level lot, no rocks, city water. $53,500 per unit. 478-3674 or 474-1849.

BUILDERS SPECIAL, PARtially completed, 1718 sq. ft. house, app. 55% completed on 12.49 acres in Sooke. Land complete with pond, creek and scenic valley views, great potential. Asking $66,000. 642-5233.

SOOKE: BETWEEN ANDERson Cove and Matheson Lake on Gillespie Road, 3-year-old post and beam on ⅞ acre wooded area. $93,500. DON RYCROFT, 383-1591, 388-6275 #629. P. R. Brown & Sons Ltd., 385-3435.

BY OWNER, $50,900. 6 YEAR old 3 bedroom 3 step home. Quiet rural area. 96 Marler Drive. 478-0020

256 WATERFRONT PROPERTIES

EXCITING!! RIVER FRONTAGE TWO HOMES 5.72 ACRES
This beautiful estate-like property is boardering the Village of Cowichan Lake. The main residence offers over 1600 sq. ft. of living area, all on one floor. Spacious living room with rock F.P., bright, modern kitchen with dining area, 4 bedrooms, 2 full bathrooms, panelled family room. Carpeting thruout. Plenty of storage. Large sundeck and patio overlooking Stoney Creek. The guest cottage is like new, self-contained with 2 bedrooms, thermo windows and 2 patios. Generous paved driveway, 400 sq. ft. workshop. Park-like grounds lead to the river for swimming, boating and fishing. Well treed to supply wood and logs, also development potential. This unique property is offered at $179,500 (MLS), trades considered. Please call us for more details, Leo Van Dyk, 479-6264. Doug Munro, 477-0718, Victoria Realty Ltd, 386-3585.

COME TO OUR WATERFRONT CONDOMINIUMS
630 SEAFORTH AVE
Featuring 2 Bedroom STRATA UNITS - $70,500 to $99,000. Situated on a 1.6 secluded, treed site with the balconies often only 15' from the city's waterside promenade (Capital City beautification project) Luxurious flexible floor plans - 1100 sq. ft. to 1224 sq. ft. Picture yourself gazing at the moon path on the water, or watching the ships entering the inner harbour, or watching seals and waterfowl. - 2 Bedrooms - 5 Rm apartments. Heat and hot water and parking - also sauna and whirlpool. And for owners who travel there is rental management, and 10% Capital Cost Allowance.
DICKIE AGENCIES LTD
382-4312 or 382-8239

PACE Properties Ltd.
1640 Oak Bay Ave. 595-2413

7.2 acres of beautifully treed waterfront zoned marina located in Becher Bay. Big modern family home in a very secluded location facing the Olympics with glorious views across the Straits. Lots of room here for your imagination, the land is one of the very rare large pieces of waterfront remaining in the region. (MLS) $175,000. Owner's agent.
BRIAN HIGGINS 658-8402
595-2413

"QUIET SECLUSION"
SUNNY AND WARM
This extremely, well-built and ATTRACTIVE waterfront home is located in Central Saanich on a nicely landscaped lot overlooking a tranquil bay, well-protected from the wind and very SUNNY. Has STUNNING VIEWS from picture window in living room and also oak, shipdeck flooring under W/W, spacious DR with views, 3 full baths, FAMILY RM. with stone fireplace and great views again. Shake roof, auto sprinkler system. $149,900. Exclusive with:
JERRY MIREAU
477-7291 BUS. 477-7291 RES.
D.F.H. RELA ESTATE LTD.

COWICHAN BAY $105,000
Beautiful waterfront property of 3.79 acres. Over 250 ft. on the water. Call:
MIKE RUDDY 656-4089
PARK PACIFIC INV. LTD.
383-4124

KEMP LAKE $41,500
Quiet retreat, on Trout Fish Stocked Lake. Partly furnished 2 room cabin situated on treed, semi-secluded lot, only 5 miles past Sooke. To view call:
GRETA 386-3124
Seaspray Properties Ltd.

ONE OF A KIND OCEAN FRONT
This is your own 2 acre park with 300' private beach and 12' wide concrete boat ramp within seven miles circle. The house consists of 4 bedrooms, 2 bathrooms. Southern exposure. By owner $169,500. 388-6275 pager 628. Call anytime.

2 LOTS AND CABIN ON LAKE Cowichan, Phone 246-9353.

256 WATERFRONT PROPERTIES

GORGE WATERS
Lovely location, 100' waterfront, 1300 sq. ft. up and down, 3-BDRM, 1½ bath up, ½ down. Floors tastefully covered. FP. LR dining RM kitchen has view, with sundeck, over Gorge water Enclosed garage plus carport. 933 Mesher Pl. New sub—div. Owner asking offers on $110,000. 385-5958.

BY OWNER, DEEP BAY SPIT, 15 miles north of Qualicum Beach, 2 bedroom summer home, 5 years old, 576 sq. ft. of living area. Bathroom, kitchen and front room with fireplace. Electric heat, large sundecks, 7' basement, 90' frontage with walk-on sandy beach. Sheltered moorage, best of fishing. Lot #40. Price, $75,900. 245-3739 weekdays.

RARE CITY WATERFRONT
$145,000
Gracious, older home on large lot. 4 bedrooms, 1½ baths, seperate dining room, entertainment size living room with fireplace, large seperate laundry room, full height basement. Owner. 598-6666. Positively no agents.

MAGNIFICENT LAKEFRONT property, large 2 bedroom home with full basement, 2 fireplaces, studio, workshop and garage. ⅓ acre, fully landscaped lot, garden, fruit trees, large cedars and sandy beach. Located on quiet dead end street 10 minutes from downtown. $87,500. No agents. 478-9196.

THREE 1½ ACRE WOODED waterfront lots from $35,000. One 2 acre pond lot, $27,500. Stanley Point Estates Ltd. North Pender Island. Restrictive covenants. Financing available. Phone owner 629-3334 7-8 pm.

WATERFRONT WITH ACREage. Panoramic views — from $49,500. Greater Victoria area. George Breiter 478-8493.
British American Realty Ltd.
385-1431

WATERFRONT, BRENTWOOD Bay 3 bedroom, indoor pool, boathouse, ways, wharf, immediate possession. $99,900. 479-3450.

80' WATERFRONT LOT, NEAR Moses Pt, Nth. Saanich. $58,000. Office, 656-1421, or eves, 112-943-4350.

258 CONDOMINIUMS

OPEN HOUSES
FRIDAY 2-5
848 ESQUIMALT
#216 — Nicely decorated top floor corner suite with nice views of city and mountains. 2 BRs (master has ensuite), LR and large DR with windows. Lots of storage space. Adult oriented bldg. close to town and on bus line. $38,500.
477-0141 CONNY YASEY 477-8751
pgr. 735

FRIDAY, 2-4
1009 MCKENZIE
#313 — Extra large studio suite. Lots of storage space. Fridge, stove, dishwasher included; swimming pool, jacuzzi, sauna, social rooms and tennis courts. $29,900.
ELEANOR BRAY
477-0141 pgr 750 592-1130

AFRAID OF HEIGHTS?
$34,900 — Large 1000 sq. ft. quality 2-BR suite, dishwasher, Moffet appliances, etc. Cannot be passed up at this low price. First listing.
477-0141 JOHN BOYLE 598-7878
THE PERMANENT

BROWN BROS on LANSHARD
"People Helping People"

QUIET CONDO FIREPLACE
3170 IRMA ST.
No one under 50 in this quality building. Attractive living room with raised earth fireplace. Dining area. Galley kitchen. 1 bedroom plus enclosed balcony for den or guest room. 4 appliances included. MLS 041977. $34,000.
CEC PEARCE 658-1050

STADACONA
★ Brick fireplace
★ Overlooks courtyard
★ Class 32 — 10% C.C.A.
★ Top floor, very quiet.
★ Deluxe one bedroom
★ Swim, swirl, workshop
★ Large billiard table
MLS $45,900
GEOFF SINGLETON 592-1429
JIM MASSEY 385-8226
or 385-8771 (anytime)

Cedric Steele Realty Ltd.
388-6258

LAUREL POINT
1 Choice, Spacious, 2 bedroom 2 bathroom suite offering high views overlooking inner harbour. Separate laundry room 5 quality appliances. Tastefully decorated throughout. $119,000.
2 Large 1 bedroom suite on 3rd. floor. Parklike setting. Water views. Only $69,900.

BEACON HILL PARK
Bright tastefully decorated suite overlooking park. 2 bedroom, master-ensute. Skylights in well appointed kitchen and main bathroom. In suite laundry room with 5 quality appliances. Asking $79,900.

PASSMORE PLACE
2 bedroom end unit backing onto greenbelt. Bright, clean with full basement. Small down payment will handle. Call:
JOHN M. HUNTER
388-6258 595-0393

Spencer Castle

TRADES WELCOME
On these 2-bedroom (2 4-pce. baths) suites at Spencer Castle. Large spacious units of approx. 1500 sq. ft. Concrete and masonry const. on 4½ acres of landscaped gardens. Very luxurious with mountain and sea views. 5 major appliances included in prices from $90,000.
2930 COOK STREET
OPEN DAILY 11 to 5
Sat.-Sun. 1 to 5
All Star Realty Ltd.
JIM WEST
386-1255 or 595-4094 (Res.)

A SHORT STROLL TO THE INNER HARBOUR
If you are looking for something unusual and want all the conveniences of a spacious suite which has 5 appliances, and a view. A swimming pool, saunas, hobby room, are also provided for your enjoyment.
477-0073 Linda Tomal 477-1841
Block Bros. Realty Ltd.

258 CONDOMINIUMS

C.C.A. TAX CERTIFICATE IDEAL RENTAL LOCATION CONDOMINIUM CONVENIENCE only $48,500
Excellent location close to schools, shops, library and university. This condominium offers views, quiet end location surrouned by lawns. Many extras —
— Lovely view from living room and dining rm.
— Professionally finished built-ins.
— 2 full bathrooms and very large bdrms.
Purchase now, so you can get it rented before the new school term. Call:
VIVIAN PELTON
477-7291 Bus. 384-8075 Pager 139
D. F. H. REAL ESTATE LTD.

ALL STAR REALTY LTD.

OAK BAY TOP FLOOR CORNER STE.
One of the finest one bedroom suites in Oak Bay, featuring a large wrap around balcony. Completely redecorated, including new w/w carpets, painting and wallpapering. Drapes and appliances included. Priced at only $34,900. For viewing this new exclusive listing please call:
JIM WEST
386-1255 595-4094 (res)

$36,500
Reduced from $41,900 this suite in the Westport faces the tranquil courtyard and contains 2 BR (or 1 and Den), 2-4 Pce. Baths. Vendor already transferred and living in Vancouver.

$42,900
Immaculate new listing in Kensington Terrace, 2 BR, 1½ Bath, very neat and clean.

$44,900
New listing in Fairfield — 2 BR., 1 Bth, near Vic. General — very compact and convenient location.
For details on any of the above call:
ED HO
477-7291 Bus. 384-8075 Pager 386
D. F. H. REAL ESTATE LTD.

ONE OF A KIND
CONDOMINIUM
This beautiful two-bedroom luxury condo. has its own privte landscaped roof top patio garden; forty feet of lawn, shrubs and flowers. Attrctive barbecue area for your garden equipment. the living room and both bedrooms have sliding glass doors enabling you to walk out into the garden. Very bright and spacious with a total titled area of 2600 sq. ft. Locted downtown victoria in a steel and concrete building housing over 20 shops including estuarants and handball club. Two blocks from the Empress Hotel with boat moorage across the street. Two-stall underground parking. Brand new — never lived in. asking $100,000. MLS. 41944. Phone:
LEN TAYLOR 382-9485
Royal Trust 384-8001

CONDOMINIUMS THREE OF THE BEST
Fairfield: 2 bedrooms, 1½ baths in a well-managed, 13-unit building. $37,500.
Upper Yates: Large, 2 bedroom, 1½ bath, 2nd floor. 26-unit building. Very quiet. Asking $41,000.
Royal Woods: Lakehill, 2 large, two-bedroom, 1½ bath, swimming pool, tennis court, etc., $46,000 and $49,000. For further details call:
Laurie Como 479-1179
REALSPAN PROPERTIES LTD.
388-6454

Quality at a Low Price—$38,500
Top floor corner suite. 2 bedrooms, panelled living and dining room, 4-pce. bath, balcony, covered parking, 3 appliances and all drapes included. Quality building built by Park Pacific and well managed to make your assessment dollars go further. Extras include sauna, swirlpool, workshop, games room, rec room, roof top patio, wide halls, tastefulluy decorated and landscaped. On bus line close to shops. Call now:
Bill McCulloch 479-4487, 385-2481.
Swinerton Stewart Clark Ltd.
REALTY WORLD

OPEN HOUSE SAT. & SUN. 1:30-4:30
109-1870 McKenzie
Extra large livingroom with in-line diningroom in this 2 bedroom unit, which is beautifully kept. There's an ensuite laundry ... excellent sized bath and master bedroom. Stove, fridge, washer and dryer are included. Asking $41,500. For prior viewing please call:
ART STREIGHT
385-7721 388-6275 PGR 882
GARDNER REALTY LTD.

97/8% FINANCING
That's right, Vista Homes new
S.T.O.P
Mortgage programme will reduce your monthly mortgage payments to the equivalent of a 9 7/8% mortgage. You can now own a beautiful corner condominium suite, featuring wood burning fireplaces, skylights, kitchens with windows and eating areas, plus a choice of appliances, for as low as $264.70 per month. Phone Vista Homes sales office. 386-3315

McKENZIE HOUSE $48,900
Beautiful 4th floor condo with a huge balcony. Living room and dining room, 2 bedrooms, master is super size with 4-pce. ensuite. Drapes, stove and fridge included in the asking price. Call:
CONNIE WEYLER 386-3124 anytime
Seaspray Properties Ltd.

BY OWNER. AN ELEGANT building on extremely spacious (1222 square feet) 2-bedroom, 2-bathroom ground floor suite. W/W carpeting throughout, fridge, electric stove, dishwasher and garburetor. Fully secured underground parking. This attractive unit is located at the Chateau Jubilee on the border of Oak Bay by the Jubilee Hospital. This quality building consists of 61 suites, all of them soid. Excellent value at $57,900, CCA tax shelter. Phone owner at 595-5271 for appointment.

BELIEVE IT!
There is a 3 BR, 2½ year old townhouse across the street from the park where the Crystal Pool is located on Queens Avenue. Over 1300 sq. ft. of living area. Your own private garden, underground parking plus a 10¼% assumable mortgage of $43,000, not due until 82. Offers on $47,250.
LARRY LINEHAM 595-0134
NATIONAL TRUST 595-2121

258 CONDOMINIUMS

LUXURY CONDOMINIUMS
525 BROUGHTON ST.
OPEN EVERY DAY BUT MONDAY 2-5 P.M.
These luxury units are overlooking the inner harbor, handy for the legislature and downtown area. Most have sea views, some have fireplaces for your enjoyment. All include washer, dryer, fridge, stove, dishwasher and garburator. Concrete building with controlled entry, underground parking to protect you and your investment. Prices on these one, two and three-bedroom units range from $78,900 to $98,000. For private showing or information please contact CANADA TRUST 595-5131.

10½%
That's right — an assumable 10½% mortgage is available for the purchase of this fine condominium. 2 spacious bedrooms, 2, 4-piece baths, large livingroom and diningroom. $47,500.00 full price. $5000.00 down (use your BC grant) and balance at 10½%.
ROB ANGUS 474-2703
NATIONAL TRUST 595-2121

CONVENIENT LOCATION
2-Bedroom corner condominium, adult block. No rentals. Well maintained and managed. Financially sound. Very reasonably priced at $38,900. Exclusive to view CALL:
DEL HOEGI
386-7521 383-0516
BOORMAN INVESTMENT CO.

ROCKLAND $59,900
This well designed 2-BDr with ensuite is located in a quiet well managed block within walking distance of downtown. Features a southern exposure and fireplace. Possession Sept. 1.
Larry Haddon 592-7735
British American Realty Ltd.
385-1431

$450 DOWN
with B.C. Grant
$206 Principal, Interest and Taxes. Full price $28,900. Includes frost free fridge, self-cleaning range. Call 385-2458 for viewing. Byron Price & Assoc. Ltd.

OAK BAY
Prime location in a quality concrete building. 2 bedroom, 2 baths (master is 4 piece ensuite). Ground level with spacious entry and patio off the living room. Washer, dryer, dishwasher, stove and fridge. $74,900.
GRAY LAITE 656-5267
NATIONAL TRUST 595-2121

MODERN ESQUIMALT TOWNHOUSE
This is an excellent deal for $54,500. Two lrg. bdrms. spacious living room and in-line dining room. Lots of space for vehicles and a basement part finished.
ROB AND SUE FUKUSHIMA
386-3231 598-5245
BLOCK BROS. REALTY LTD.

$900 DOWN PAYMENT
Ideal 2 bdrm. condo for young couple. Only 3 years old. Separate laundry, small workshop all in A-1 condition. Pay $900 and take over existing mtge. of $36,000 and move in! May extras, children welcome. Call HUMPHREY GOLBY 592-6730 or HENDERSON REALTY LTD. 385-9741.

$32,000
Roomy (approx. 1,000 sq. ft.) 2 bdrm ground floor suite. Handy Esquimalt location — walk to all conveniences. Small pet allowed. Immediate possession.
Melody Villeneuve
388-7557 384-8563
Capital City Realty Ltd.

MOVING MUST SELL BY OWNER
2 nice 2 bdrm. condominiums at Laurel Point. I lived in one, the other is rented. Am selling both at cost. Open to offers, trades or... Call between 2-4pm. 383-8087.

MUST SELL QUICKLY!
1 bedroom condo, near UVic. Bus stop by door. Close to shopping centre. All appliances, plus dishwasher. Facilities: sauna, swirlpool, exercise room. $29,000. Call owner, 477-7408

BEACON HILL
2 Bedrooms, corner condominium, view of water and park. Adult building with many amenities. $44,900.
386-3231 BEV MORTON 383-8810
BLOCK BROS. REALTY LTD.

SEAVIEW
All rooms overlooking Ross Bay, large 2 bedroom Condo, 1½ baths, 1282 sq.ft., double glazed windows with balcony and sunroof. 5 appliances, undercover parking, 13 unit building. Asking $65,900. Owner 383-6201

FOR SALE BY OWNER. ELEgant and spacious 2 bedroom, 2 bathroom unit, on Rockland, near Cook. Lots of storage. Deluxe range, fridge, garborator and dishwasher. Laundry room in suite. Very attractive building. No agents. Price $69,900. 656-7145

BY OWNER 3 BEDROOM CONdominium, Esquimalt, early possession, low monthly assessment, children and 1 pet welcome, $29,000. 384-5388.

NEAR HILLSIDE MALL, ONE bedroom corner suite with separate kitchen and window over sink. Top floor. Price $38,500. 595-6314.

WANTED: 2 LOW PRICED CONdominiums, in Parkside Place. Cash, no agents. 479-7393 or 743-9158 collect

WOULD LIKE TO BUY smaller home in nice district, approx $50,000. No agents. 592-9466.

259 TOWNHOUSES

REALSPAN PROPERTIES LTD.
846 BROUGHTON 388-6454

"CEDAR VILLAGE" TOWNHOUSE $46,500.00
Multi-level of approximately 1,580 square feet with three bedrooms, 2 bathrooms, recreation room, two patios, two balconies and close to Simpsons-Sears. A fastefully landscaped 24-unit complex.
BRENT D. EWING
388-6454 658-5661

SAANICH EAST
Dandy immaculate townhouse in a 9 unit complex, on a quiet cul-de-sac, and just a 2 min. walk to Simpson Sears. Kitchen, dining and livingrm. and 2 pce. bath on main, 3 bedrooms and full bath up. Children are allowed although basically it is adult oriented. M.L.S. 042120. $52,500.
ART EVANS 386-0276 or 382-8101
National Trust Co.
(Douglas)

259 TOWNHOUSES

TURGOOSE POINT ESTATES SEAFRONT TOWNHOUSES
21 Prestigious Homes On Saanichton Bay
Open To View Sat and Sun 1-5
Daily 6-8:30
2654 LANCELOT PL.
(off James Island Rd.)
North on Pat Bay turn right on Mt. Newton X Rd. and Follow the signs.
$83,000 - $118,000
Your choice of FIVE DIFFERENT MODELS. Without a doubt TURGOOSE POINT ESTATE TOWNHOUSES rank with the finest and most prestigious waterfront developments in the GREATER VICTORIA AREA.
Victoria Realty Ltd.
386-3585

$35,900 LOW DN.
ONLY 1 LEFT — QUALITY BUILT, 3 BEDROOM TOWNHOUSE, 1½ BATHS. ROCK FIREPLACE IN LIVING ROOM. DINING AREA, DISHWASHER, PRIVATE PATIO. $10,000 BELOW USUAL SELLING PRICE. THE BEST BUY ANYWHERE. CALL NOW.
BRUCE BATEMAN
477-0141 384-2827
THE PERMANENT

3 BR TOWNHOUSE CONVENIENT AREA, CLOSE TO SEARS
Living room, dining room, kitchen with laundry and ½ bathroom on main floor. 3 bedrooms and full bath room upstairs. GOOD convenient safe location on deadend street. The pride of owning your own home without the maintenance problems. Montly assessment ONLY $26.00/mo. ML. For your personal tour contact:
LORNE DOYLE 595-1047
Canada Trust 595-5131

4 BEDROOMS $55,000
Only 3½ years old and in A-1 condition. This Strata Duplex offers every comfort of modern living: Bright family room leading to patio, spacious kitchen with eating area and closed in sundeck. 2 full baths. Situated on easy care lot close to all amenities. A MUST TO SEE INSIDE. TO VIEW CALL:
GRETA 386-3124
Seaspray Properties Ltd.

OCCUPANCY TO SUIT
Purchaser, is offered on this 3 bedroom-1½ bath townhouse. There is much more storage space than usual plus den, sewing room, rec. room, and fireplace in the living rm. Lots of lawns and trees to stroll through as you walk down to the heated and covered swimming pool. Prime location and close to bus, all schools. MLS. Full price $50,900.
388-4434 JOHN BUNYAN 383-7777
WESTMONT REALTY (1977) LTD.

CONTEMPORARY TOWNHOUSE
Immaculate & spacious. 3 BR's (MBR ens, dressing rm & balcony), Fam rm w courtyard, LR w balcony, patio off DR, sunshine K w parquet floor, 1½ bath, laundry rm, part basement, workshop, lots of storage. Vendor transferred, quick sale price $48,900. ML. Immediate possession. View today.
HERB McDANNOLD 384-6768
THE PERMANENT 382-9191

NO DOWN PAYMENT
on this quality 3 bdrm townhouse near Swan Lake. There is approx. 1200 sq. ft. on two levels with a bright kitchen, dining and laundry area and a gym-size living room. Also a fenced patio garden area. All this with views on a quiet street. Hurry for this one. Call and see if you qualify. MLS.
GLENN NICHOLLS
598-5144 598-7689
T. L. Mann & Associates Ltd.

JAMES BAY $53,900
Excellent value. Very secluded. Spacious Living room with white fireplace, dining room with sliding doors to private back yard. 2 bedrooms, 2 full baths and super rec room with possible Franklin heater. Call
PETER TER VEER 479-1588 or
Royal Trust 384-8001

3-BEDROOMS, 1½ BATHrooms, sliding doors to patio from rumpus room, 2 parking spaces one covered, appliances and drapes included in price of $55,000. 479-4511.

263 GARAGES FOR SALE, RENT OR WANTED

WANTED TO RENT IN ANY area: secure single or double garage, for storage. 478-4106

WANTED; GARAGE TO RENT, clean and spacious. After 6 pm, 477-1977 or 384-8825.

265 HOUSES WANTED TO BUY

For retired couple, 2 or 3-bedroom with ensuite plumbing, few steps, around $70,000. Easy-care lot, will look at home immediately.

In Langford, Colwood or Metchosin, 3 bedroom on large lot, around $50,000. Quick decisions, early possession.

Building lot in any good area. Approx $30,000.

Please phone RICHARD MCKENZIE 479-5047 or 388-7868 anytime.
DUNSMUIR PROPERTIES LTD.

HELP! NO-STPS?
Do you have a home with no-steps or very few for a disabled person? I have a buyer that needs just that kind of home. Please give me a call, I need your help.
CLIFF SALMOND
385-7721 477-3626
GARDNER REALTY LTD.

QUALITY CONDO WANTED
Sincere client wants 2 or 3 bedroom condo in concrete building. Flexible as to location but will not consider ground floor. Your help is appreciated.
W.E. (WIL) WILSON 477-4328
david burr ltd. 384-9335

265 HOUSES WANTED TO BUY

FAIRFIELD OAK BAY
Have purchaser looking for 2 and 3-bedroom homes. Price range $70,000-$80,000. Possession Oct. or Nov. Phone
477-0191 JIM DONNELLY 477-8855
Royal Trust

WANTED
Older home needing T.L.C., prefer Fairfield, Oak Bay areas. Reasonably priced, fast possession. Please call:
GRETA 386-3124
Seaspray Properties Ltd.

MANITOBA COUPLE
Urgently require 2 or 3-bedroom nice retirement home up to $55,000. All cash.
388-7557 Ben Greig 381-6766
Capital City Realty Ltd.

WANTED
By private buyer, Fairfield or Oak Bay, 2-3 bedroom home, $55,000-$70,000 range, cash. No agents. 479-1475.

CASH PAID
If your house is suitable for rental purposes call my Agents Lee Wrobel and Randy Small. 385-1431.
British American Realty Ltd.

YOUNG FAMILY NEEDS older home needing repairs. Reasonably priced. No Agents. 478-9706

'76 MAVERICK PLUS CASH for 2-3 bdrm home in Victoria or Saanich up to $60,000.
BOWDEN REALTY 383-5524

WOULD LIKE TO BUY smaller home in nice district, approx $50,000. No agents. 592-9466.

268 LISTINGS WANTED

CONDOMINIUMS WANTED
LYNN HOLMES—386-6762
LANDMARK PROPERTIES

DON RYCROFT 385-3435
P. R. Brown & Sons Limited

270 EXCHANGE REAL ESTATE

FOR SALE OR EXCHANGE
A number of properties to trade. What have you got.
LET'S MAKE A DEAL
Call Confidentially.
Bing Richards,
388-7868 or
388-5464 Pgr. 732.
DUNSMUIR PROPERTIES LTD.

HOUSE WON'T SELL? TRADE down for my ⅓-acre wooded lot. N. end Shawnigan Lk, in village, serviced. Gr. Victoria area please. 478-2266, 478-1134.

271 LOTS FOR SALE

CORDOVA BAY AREA $31,000
Beautiful 80'x125' building lot in area of fine homes. Quiet cul-de-sac and hard to find one this nice — slopes to rear and plans available too. Just listed DOUG POWELL 386-6164 or 592-6417 or 388-6275 pger. #878. CASTLE PROPERTIES LTD.

GORGE BUILDING LOT
Call me today on this new exclusive listing. A beautiful lot just one block from the Gorge waters. Well-treed, flat, with all services available, at only $29,900. and vendor will carry financing! Call me:
385-7721 DALE BRIGGS 592-3978
GARDNER REALTY LTD.

Country Lane —New Price
2.4 Treed acres — West Saanich Rd and Lawrence Rd. — Central Saanich. 212x533 feet. Lovely large trees. Spring water. Reduced now to $55,900. MLS. Call:
JACK BETTS 477-4042 385-2481
Swinerton Stewart Clark Ltd.
REALTY WORLD

SOLAR HEAT
This 1 ac. parcel in Deep Cove on a quiet country lane is ideal for a solar heated home. Trees and high bank on N.E. corner form a suntrap. Lowest priced 1 ac. in North Saanich. Only $24,900
656-4000 K. DROST 656-2427
SAANICH PENINSULA PROPERTIES LTD. SIDNEY

10 LOT
SUBDIVISION
IN NANAIMO
10 large lots (7500 sq. ft. plus) that form their own cul-de-sac, fully serviced with sewer, water, paved street and curbs. Full price $109,000 with good terms to responsible purchaser. Call Engineered Homes, 385-6211. Eves. Harry Atkey 598-1737.

$12,700 PER ACRE
LAST TWO LOTS ON CHARLTON RD. SUBDIVISION, OFF BURNSIDE/GRANVILLE. SERVICED. 6 MINUTES FROM DOWNTOWN. $63,500 FIRM, TERMS AVAILABLE. CONTACT R. SARTORIUS, OFFICE 383-1918, RES. 384-3155.

SEA VIEW LOTS
A. .35 ac. in Dean Park. Gorgeous view of sea and islands. All services. $46,300.
B. .75 Ac. Cordova Bay Ridge unspoiled view of sea and mtns. Terms possible. $63,000. TED DALE 382-8101 anytime.
National Trust Co.

CADBORO BAY
$44,000
Build your dream home on this sunny large panhandle lot in an area of expensive homes within an easy walk to the beach and shopping. Phone today for details. MLS 42044.
477-0191 MERYLE HAYS 721-3727
Royal Trust

MILL BAY AREA.
Beautifully treed lots with protective building standards.

1 lot ½ acre plus	$14,500
1 lot ¾ acre plus	$15,500
1 lot 1.96 acres	$24,500

477-1419

BUILDING LOTS
Quiet country area, 12,000 sq. ft. lots. Close to town. Price $23,500.
FRANK SALE
382-9191 Bus. anytime Pager 738
THE PERMANENT

CENTRAL SAANICH
Large lots (10,000 sq. ft. plus) foundation and plans included. Fully serviced and close to the sea. Just 4 lots left. Priced from $26,000. Call Engineered Homes, 385-6211. Eves. Harry Atkey, 598-1737.

GORDON HEAD
Exceptional building lot. Very well treed. Lot size 60x179. In an area of good homes. $36,500. Call:
388-7557 JIM GILL 478-0008
Capital City Realty Ltd.

LOTS — VARIOUS LOCATIONS Royal Oak Ave., Quadra-McKenzie Area and Gordon Head by UVIC in which we can build your New House. For information call Mrs. Pat Saulnier, Kasapi Const. Co. Ltd. 538 Dupplin Rd. at 386-6191 or res. 384-2197.

FULLY SERVICED LOTS
PRICED FROM $27,250
ON NELTHORPE ST
BY SWAN LAKE
Phone Roy at 383-1141 or 383-0408 or Dianne at 383-1141 or 479-7030
Associated Building Credits.

LEVEL, TREED, 9600' LOT, 95' wide, easy to build on, all underground services in, good views of lake and mountains. Good location for deluxe strata title, $45,900. 479-8169.

CITY HIGH VIEW
Long lot with Oak trees, located in high Fernwood. $30,000. Call:
GLORIA JONES 382-6415
T. L. Mann & Assoc. Ltd., 598-5144

Deaths and funerals

271 LOTS FOR SALE

Park Pacific

Proudly Presents

DEAN PARK ESTATES

NEW STREET JUST OPENED
15 new lots on a quiet wooded cul-de-sac are now for sale. Also still available a good selection of ocean view lots.
Located in North Saanich on the slopes of Mount Newton adjoining John Dean Provincial Park. All lots are more than ½ of an acre with wide street frontage to give you plenty of room to build and for privacy.
Fully serviced with underground hydro and telephone, separate underground sanitary and storm sewerage systems, complete underground domestic water system with fire hydrants, fully paved and curbed streets with attractive street lighting.
Entrance close to Panoramic Recreation Centre on East Saanich Road. From Pat Bay Highway turn off at McTavish.

SALES OFFICE
656-7041
10:30-4:30
OR
Mike Ruddy
656-4089
or
388-6275
Pager 792
383-4124 anytime
Park Pacific Investment Ltd.

At BROADMEAD

WE HAVE IT ALL

Sunny seaviews, meadows, private lanes, rocky outcrops, treed seclusion, quail, pheasant and more. If you've been looking for that special spot for your new custom residence, visit us at Broadmead, a community of quality homes, created with care to preserve and compliment its unique natural beauty.

. . . 100-ft. wide lots are not the exception in Broadmead . . . that's our average lot size . . .

. . . space to live, to grow, to enjoy casual country living . . . yet just 10 minutes from city centre

. . . We have an excellent selection of ½ to ½-acre home sites available for viewing, priced from $31,-500 to $44,500.

TAKE THE FIRST STEP TO BETTER LIVING!

Visit us at our office-display home, 950 Royal Oak Drive
8:30 A.M.-5:00 P.M. 658-5291
or call
Jeannie Dewhurst
Royal Trust Corp.
384-8001 or 658-8980

BUILDING LOTS

1. Level, Treed, fully serviced ready to build, Cedar Hill X Rd. and Blenkinsop area, 70x100 average. Asking $29,900.
2. Pan-handle lot, Cedar Hill and Blenkinsop area, over 12,000 sq. ft. ready to go, asking $31,900. Open to Offers.
3. Broadmead, level high view lot, ready to go, asking $67,000.
4. 10 acres, waterfront, 15 minutes from Town and Country Shopping Centre. Ideal for custom design home, offering seclusion and fantastic views. Asking $54,900.
5. 2—2 acre treed lot in Mill Bay approx. 2 miles from Shawnigan Lake Village. Asking $22,900 and $23,900.

FOR ANY INFORMATION ON THE ABOVE LISTINGS, CONTACT WAYNE AT 382-8101 or res. 479-7030.
JULIE AT 382-8101 or Res. 384-3866
National Trust Co. (Douglas)

CUAULTA HEIGHTS

SEA AND CITY VIEWS TREED
18 serviced lots. Water, hydro, phone, cable. ¼ — 2 acres, 20 minutes from Victoria. Take Fulton Rd. off Sooke Rd., right on Bexhill to Cuaulta Crescent; or Walfred Rd. off Happy Valley Rd., then left onto Cuaulta Crescent.
Salesperson on site Sunday afternoon 2-5 p.m. For information or appointment, call Norm or Jill Sewell, 658-5713.

COURTENAY AREA
½-acre lakefront lot, mountain view, perfect for ski cabin and summer home. Private sale. $12,-500. Phone 338-5152.

5 ACRE LOT, 5 MILE CIRCLE, close to town. Pond and approx. 2½ acres grazing land. House plans. Value $68,000. Must sell, only $57,500. 479-6022. 383-3757.

JAMES BAY LOT, INCLUDING plans and city approved building permit for single family 1500 sq. ft. home. $25,000 the package. 383-1638.

SOOKE. SUPERIOR WOODED lots on excellent road. 2 to 3 acres from $22,000. Good elevation. 642-5508.

HERE ON A QUIET CITY CUL de sac with beautiful trees. Excellent location, zoned R-2. Asking $42,000. 385-5461 after 4.

BY OWNER
Duplex lot in Sidney, 102' frontage, all services paid, builders terms. 656-1656.

BY OWNER ½ ACRE TREED lot. Water, hydro, paved street. 10 min. North of Nanaimo. Phone 112-435-1696 (BBY).

BEAUTIFUL ROCKLAND LOT, $53,500. Byron Price & Associates Ltd., 385-2458.

VICTORIA LOT FOR SALE, 7500 sq.ft. lot on quiet dead-end street. 595-0875 after 6.

COLWOOD
66'x128' lot on quiet street, $24,-900. 478-4795 after 5.

DEAN PARK, EASY BUILDING, view lot, fully serviced. $36,500; 479-8786.

271 LOTS FOR SALE

PARK LIKE
Five lots on quiet cul—de—sac, Braefoot Cedar Hill area. Some treed, some not. $31,900 to $33,500 terms available. 652-4368.

2 ACRE LEVEL LOT, SHAWNIgan Lake, sudividable into 4. Well treed. Water at property line, paved dead end street. Close to lake. Offers on $32,000. 479-9844.

RECREATION LOT, FULLY serviced, Shawnigan Lake, sandy beach, good swimming, docks, boat moorage, etc. Offers on $9200. 479-9844.

SERVICED LOT, ELEGANT area, some views, paved driveway, Blenkinsop and Union Rd. $36,900. 479-9987 or 478-4743 evenings.

Classified Advertising
386-2121
8:00 a.m.-6:00 p.m.
Mon.-Fri.
8:00 a.m.-5:30 p.m. Sat.

273 PROPERTY FOR SALE

2.18 ACRES OF BEAUTIFUL treed property on Salt Spring Island. Asking $23,500 or will trade for house or building property on lower Vancouver Island. 479-3714.

HOLDING PROPERTY, 8 MILE circle, ½-acre, ideal for recreation, near small lake. Only $10,-000. 598-5701.

274 PROPERTY WANTED

CASH FOR
Land for development for subdivision, lots in the Victoria area. Kasapi Construction, 386-6191.

WANTED
Immediately, land for subdividing into residential lots, Victoria area. Cash. 658-8686.

PRIVATE BUYER
Wants lot. ½-2 acres. Saanich, Central or North Saanich. Reasonable please. 385-5020.

280 ACREAGE FOR SALE AND WANTED

BROWN ROS. on LANSHARD
"People Helping People"

47 ACRES
WEST COAST ROAD
SHERINGHAM AREA
13 miles west of Sooke. Divided by Highway. Approx. 6500 ft. road fronage. Good timber on property.
Exclusive $195,000
CEC PEARCE 658-1050
JOE RICKARD 656-1628
or 385-8771 (anytime)

10 ACRES
Trees and views, Kangaroo Road, full price $49,900. Put $500 down and the owners will carry the entire balance at current rates. With inflation still with us, some land in an investment portfolio is sound business.
Call A. Klenman
656-4242
DUNSMUIR PROPERTIES LTD.
388-7868

B.C. LAND AND INSURANCE AGENCY LTD.

2.73 ACRES
Beautiful wooded property in Metchosin. Gently sloping with good road access fronting on two roads. Asking $31,900.
Don Riehl 478-7403
B.C. Land 478-5588

1.55 ACRES
Excellent piece of property with very good soil and a spotless, 2-Bdrm full bsmt home that is absolutely delightful. Grand views from LR over Elk Lake and good sized dining room. Downstairs is a rec rm with bar and extra bdrm. There is a lge dble garage and patio area. Good-sized greenhouse. Exclusive — Asking $87,900.
388-4434 BRIAN BROWN 388-4434
WESTMONT REALTY (1977) LTD.

MILL BAY
2 ACRE TREED LOTS
$2450 DOWN—
$219 P.M.*
The $24,500 asking price includes piped water, paved roads and approved septic sites* (Based on 11½% interest — 25 year amortization).
For further details please call:
Rick at Douglas Hawkes Ltd.
384-7128 721-5161
Dial O for mobile YR8-8720

HORSE LOVERS
Five acres located near new hospital. Services include domestic water. Features include cross fencing, riding ring and hot walker, round corral, 5-stall barn and metal hay barn, 1000 sq. ft. equipment, building and large loafing shed. As a bonus a 600 sq. ft. caretakers' cottage. Asking $134,-900.
Randy Small — Lee Wrobel
British American Realty Ltd.
385-1431 — 388-6275 No. 654

PASTURE LAND
This 5 acre parcel within the 4½ mile circle is cleared, partially fenced and features a trout filled small lake together with a stream. Offered for quick sale at $69,900.
Randy Small — Lee Wrobel
British American Realty Ltd.
385-1431 — 388-6275 No. 654

$12,700 PER ACRE
LAST TWO LOTS ON CHARLTON RD. SUBDIVISION, OFF BURNSIDE/GRANVILLE. SERVICED. 6 MINUTES FROM DOWNTOWN. $63,500 FIRM, TERMS AVAILABLE. CONTACT R. SARTORIUS, OFFICE 383-1918, RES. 384-3155.

10 ACRES
Prospect Lake Area. $66,900. Nicely treed, many fantastic building sites for that mini estate atmosphere. For more info. call 386-3231 RAY MILAN 388-6275
BLOCK BROS. REALTY LTD.
PAG. 2495

LOOKING FOR LARGE ACREAGE? I HAVE ACCESS TO SOME. CALL: BING RICHARDS, 388-7868 or 388-5464, Pager #732.
DUNSMUIR PROPERTIES LTD.

ACREAGE NEXT TO WATERfront. Beautiful views, waterfront with acreage. Panoramic views. Greater Victoria area. From $49,500 to $117,500. George Breiter 478-8493.
British American Realty Ltd.
385-1431

5 ACRES IN SUNNY SOOKE ON a stocked, year round creek, good soil and building site, more than enough trees for log home. $35,-000. 642-3676.

BEACH FRONT PROPERTY ON West Coast. Near Nitinat Lake. Offers. 656-7388 or write 10322 Gabriola Place, Sidney, BC, V8L 3J8.

YOUNG COUPLE EXPECTING child seek small acreage with or without small house to rent to own. 381-6365.

Private buyer requires 5 or more acres, Saanich area. Victoria Press Box 863.

WANTED 5 ACRES OR MORE, suitable for horses. 478-9627.

285 UP ISLAND PROPERTIES

malahat realty ltd.
P.O. Box 40
Mill Bay, B.C.
743-5525

LEISURE MANS PARADISE
Lovely 2 acre property with exceptional amenities including a spring fed trout pond in the private landscaped rear yard. Modern 2 bedroom, 1 level home with floor to ceiling brick fireplace and beamed ceilings in living room, 2 car enclosed garage, plus a large seperate garage/workshop, mini orchard and excellent garden area. Area of Mill Bay Areana. Offers to $84,500.

PRODUCTIVE ¾ ACRE WITH 4 BDRM HOME
Great opportunity to subsidize the high cost of living by growing your own meat, fruit and vegetables. Barn, greenhouse, workshop, and excellent water supply. Attractive home with fireplace, patio, large kitchen. Great family location. Vendors are moving and are anxious to sell. $69,900.

3 BDRMS, .9 ACRE
$49,900
Compact solid home in rural area of North Mill Bay. Many young fruit trees established, small chicken pen and run. Hard to find at this price.

ATTN. BUILDERS
3 lot property Shawnigan Village on Community water. $31,900.

One lot west side Shawnigan Lake, treed, almost ½ acre, walking distance to beach, mobile homes permitted. $10,900.
For more information on the above please contact
Lisa Madigan 746-6990
Tom Burdge 743-9398

OPEN HOUSE
2469 MILL BAY ROAD
SATURDAY AND SUNDAY
AUGUST 18 and 19
2-4 P.M.
Ideal refirement home — Semi Waterfront, 180 deg. inlet view, fully insulated, 2 bedroom or Bedroom and den, 1½ baths, carport, balcony and sundeck, large living room with fireplace, low taxes, small lot, offers to $60,000.
743-5573 Mary Carston 743-5072
J. H. WHITTOME & CO. LTD.
MILL BAY OFFICE

HORSE LOVERS
Set on a lovely treed 2 acres in area of quality homes, this beautiful year old cedar ranch style, has three beds, 2½ baths, living, dining, family room, fireplace, airtight stove, built-in dishwasher, four sliding doors to sundecks, thermo windows, wired for sound throughout. 36X18 barn has hydro and water, 2 box stalls, 1 tie stall, tack area, hayloft, fenced yard. The horse run is selectively cleared, ready to fence. Only $95,-000 with 10¾% assumable mortgage or $45,000. Vender may arrange second. Duncan 748-2370 evenings

PENDER ISLAND
Gulf Island Marina Resort. Neighborhood pub and year round business. Swimming pool, tennis court, cabins, store and laundromat. Several Acs. of beautiful waterfront with excellent future potential. $695,000.

Call Lou Henshaw, 629-3493.
Salt Spring Lands Ltd.,
Box 69,
Ganges, B.C.
V0S 1E0 537-5515

MILL BAY
2 ACRE TREED LOTS
$2450 DOWN—
$219 P.M.*
The $24,500 asking price includes piped water, paved roads and approved septic sites* (Based on 11½% interest — 25 year amortization).
For further details please call:
Rick at Douglas Hawkes Ltd.
384-7128 721-5161
Dial O for mobile YR8-8720

EASY COUNTRY FEELING
Lovely 4-bedroom, full-bsmt home on fully landscaped, ¾-acre property. Only 2 yrs. old and pretty as a picture. Asking $71,900 for this Cobble Hill executive. Call today. BILL PETTINGER 386-3494 (24 hrs.).
CENTURY 21 Western Homes Ltd.
1037 Cloverdale Ave.
386-3494 (24 hrs.).

MUST SELL, 105 ACRES, PARK like setting, located 10 miles north of Courtenay. ½ mile frontage on Tsolum River. Bi-sected by year round creek with established salmon run. Assume 10 year mortgage at 11%, $190 month plus $20,000 will give purchaser comfortable 2-3 bedroom temporary dwelling (will rent for $200 month). Building site prepared, plus 1/6th interest in this valuable property. 112-337-8249 or 334-2533

Shawnigan Lake
A beautiful gently sloping treed lot. Over 18,000 sq. ft. Just a block from the lake and lake access. Bring your boat and enjoy the summer $25,000. Will take trades as down payment. ANY IDEAS? Call LOUISE WILTERMUTH 477-6307 or 386-6164 CASTLE PROPERTIES LTD.

ENERGY CONSCIOUS?
Two bedroom starter home in Nanaimo with attached garage. Features Fisher wood burning heater, solar assisted hot water system. Newly re-insulated attic, well maintained yard, producing vegetable garden. Includes fridge and stove. Large assumable 10% mortgage. 754-1074 evenings, 753-1031 days. Asking $38,000

SEMI WATERFRONT
Spacious Tudor style home, southern exposure, 2 bathrooms, rec room with wet bar and sundeck. 3½ bedrooms. Modern kitchen with nook. Dining room, living room with rock heatilator fireplace. Sea and mountain views from most rooms. Excellent moorage, make your offers. Phone 748-4815 or 746-7645

APPROX. 5 ACRES OF LAND near Courtenay, B.C., on Tsolum River (300 feet river frontage). Last appraised value, $33,000. Will consider motorhome or large trailer as partial payment. Outstanding mortgage approx. $12,000. Evenings, 339-3051.

2 ACRE LEVEL LOT, SHAWNIgan Lake, sudividable into 4. Well treed. Water at property line, paved dead end street. Close to lake. Offers on $32,000. 479-9844.

RECREATION LOT, FULLY serviced, Shawnigan Lake, sandy beach, good swimming, docks, boat moorage, etc. Offers on $9200. 479-9844.

HOUSE WON'T SELL? TRADE down for my ½-acre wooded lot. N. end Shawnigan Lk, in village, serviced. Gr. Victoria area please. 478-2266, 478-1134.

FOR THE KIDS. 4 ACRES, large house, 3 bathrooms, 3 car garage, barn, pond, $82,000. Cobble Hill 743-5487

NANAIMO RIVER
¾ acre rivertront property with hydro and telephone, $25,000. 656-3358.

Shawnigan Lake
Country Club
Worthington Road. Ready for building, 80x110 ft. lot. Water mains, perc. tested. Enjoy warm swimming beach, boating, golf, tennis.
656-4000 K. DROST 656-2427
SAANICH PENINSULA PROPERTIES LTD.

HOBBY FARM WITH LARGE rustic family home, 4 yrs. old on 8 acres. Asking $139,000. 112-245-2451.

½ ACRE LOT FOR SALE. Close to Shawnigan Village. $18,-000. 478-8921.

OWNER MUST SELL
½ acre lot near Qualicum, $7900 or best offer. 246-4188

290 FARMS FOR SALE AND WANTED

BROWN ROS on LANSHARD
"People Helping People"

SAANICH PENINSULA
A model orchard producing an excellent financial return from 6 acres of peaches, apples, pears and plums plus 6 acres of land for future use. Young trees with potential for greatly increased production, good water supply, established retial market. Owner will assist for one year. $190,000 plus equipment.
JOE RICKARD 656-1628
or 385-8771 (anytime)

HOW TO WRITE
A GOOD
CLASSIFIED ACTION
•
AD

1—IT'S BEST to start your ad with the name of the article or service you have to offer. If you have an apartment, room, etc., for rent, or property for sale; start your ad with the location.

2—BE CLEAR. Readers respond more quickly and favorably by giving complete, definite information. Always include the price in your advertisement.

3—MAKE IT EASY for the reader-prospect to reach you. Always give your telephone number or your name and address. If you do not have regular hours, state a preferred time for the prospect to get in touch with you.

4—PLAY SAFE. You get the greatest reader attention by using consecutive insertions. A six-day order is best and costs less, and you can, of course, stop your ad as soon as you get the results you want. You pay only for the days your ad appeared. Lower yearly rates are available to those who wish to keep their services or products before the public.

5—PLACE YOURSELF in the reader's position and ask yourself what you want to know about your offer. The answer you give will make a good Want Ad.

6—GIVE YOUR PROSPECT every inducement you can with good copy. Classified action ad readers have the money and are already interested in buying the merchandise or service you have to offer; the details and information you give are the most important.

7—TO PLACE YOUR AD, call 386-2121, your direct line number to fast Want Ad action. A courteous, efficient advisor will be glad to help you word and place your order. And remember, Classified Action Ads afford you the most complete coverage. Telephones are open 8:00 a.m. to 6:00 p.m. Monday through Friday, 8:00 to 5:30 p.m. Saturday. Don't allow the reader to speculate.

293 GULF ISLAND PROPERTIES

GABRIOLA ISLAND
Waterfront Acreages
Panoramic view across to Sunshine Coast and Mt Baker, well treed bluff property. 5 acres at $39,900. 11 acres at $88,000. 15.9 acres at $128,000.

VIEW ACREAGE
5 acres (South side) view of Inside Passage.
5 acres parcels, several to choose from with wells, priced from $24,-900.
2.26 acres, close to beach, $22,-900.
7 acres only 200' to beach, $45,-000.

BEACHFRONT HOME
Panoramic views from this spacious 3 bedroom, 2 level home, fireplace, wall to wall carpeting, 2 bathrooms, lge family room, carport and sundeck, on ½ acre lot. Only $89,000.

1.3 ACRES TREED PRIVACY
Spacious 1 bedroom home on 292' of beach with beautiful view of Inside Passage

CLOSE TO BEACH
Newly remodelled, spacious 2 bedroom home plus bar or nursery area, warm cedar interior, fireplace, new wall to wall carpeting, carport, ½ acre lot. Immediate possesion, $49,500.

$26,900 FULL PRICE
2 bedroom bungalow and carport, ½ acre, stove and fridge included.
NEIL WARK, 247-8852
GABRIOLA REALTY LTD
274-9622

I BELIEVE THIS IS: THE MOST beautiful mobile home park in the area. Large lots overlooking a beach, room for children to run and play, a bowling green, your own garden, even a separate area to keep chickens, rabbits. Golf course nearing completion on Gabriola Island, twenty minutes from downtown Nanaimo. $82.50 per month. Lease available. 3 new mobile home for sale, landscaped, fridge and stove — $10,500, $12,000 and $13,500. Ready to move into.
CALL NOW TO VIEW, 247-9406 or 753-2481.

SPECTACULAR VIEW
of entire Gulf Area and Mt. Baker from Ganges Heights. Approx. ½ Acre with paved road, water and hydro. Good building lot with lovely trees.
RALPH KELLER
598-5144 388-4076
T.L. Mann & Associates Ltd.

SALT SPRING ISLAND
In the process of Subdividing 90 Acres of High view property into 4 lots. Asking $125,000.
388-4434 GORDON ELLIS 592-0079
WESTMONT REALTY (1977) LTD.

SALT SPRING ISLAND
2 lots 1 acre with sewer and water. $17,500 each.
477-1419

294 MAINLAND AND OUT OF PROVINCE PROPERTIES

LAKE SHORE LOT
1 acre lot of country living. 133 foot fronfage on lake. Good swimming and fishing. Paved road. Close to golf course and Apex ski hill. Asking $29,500. Phone Martin, 492-0345, in Penticton between 6-9 p.m.

305 DEATHS and FUNERALS

CRUMP — In Victoria, B.C., on August 15, 1979, Ethel Crump, in her 99th year, beloved wife of George B. Crump, a pioneer resident of Victoria for 62 years, born in Wolverhampton, England. She also leaves her son Bernie and daughter-in-law Helen of Victoria; one grandson, Bernie Jr. and one great-grandson.
Private cremation (McCall's). Flowers gratefully declined.

GUENTHER — Suddenly on August 14, 1979, in Victoria, B.C., Dale William Guenther, aged 14 years, of 5185 Rambler Road. He leaves his father Gerald; his mother Virginia; brother Robert; great-grandmother, Mrs. C. Thorsteinson of Victoria; his maternal grandfather, Victor Lindal of Victoria; paternal grandfather, William Guenther of Vancouver; aunts, uncles and numerous friends.
Funeral service in McCall Bros. FLORAL CHAPEL, Johnson at Vancouver Streets, on Friday, August 17, at 11:00 a.m. with Pastor F. Knebel officiating. Interment at Royal Oak Burial Park.

KUM — In Hospital on August 12, Shing Yue Kum, aged 84 years of 555 Herald Street. Born in China and coming to Canada in 1921, he is survived by a son in China.
Funeral service will be held in Hayward's Thomson and Irving Chapel, 1625 Quadra at Balmoral on Monday, August 20 at 1:00 p.m. Rev. S. Wong officiating followed by interment in Royal Oak Burial Park.

McCULLOCH — John Auld, beloved husband of Alice, peacefully in his sleep on August 15, 1979, after a long illness, at the Saanich Peninsula Hospital in his 93rd year. Mr. McCulloch was born in Edinburgh, Scotland, on May 21, 1887 and, as a small child, moved with his family to Runcorn, England. He was a pioneer resident of Semans, Saskatchewan, homesteading there with his parents and brothers in 1905. He married Alice Linfott in Raymore, Saskatchewan, in 1919 and they made their home in Semans until 1937 when they moved to Victoria with their family. Their home, for many years, was at 3775 Tillicum Road and more recently at 5370 Alderley Road with their daughter and son-in-law, Arline and John Parrish. Predeceased by two brothers, Hugh in May, 1979, and William in September, 1966, he is survived by his loving wife Alice, his daughters and sons-in-law, Marion and Campbell Small, Arline and John Parrish; his son and daughter-in-law, Keith and Marie McCulloch; three grandsons, Mark Parrish, Bruce McCulloch and Rennie Parrish; three sisters-in-law, Doris McCulloch of Victoria, Agnes Linfott of Courtenay and Myrtle Linfott of Raymore, Saskatchewan; many nephews and nieces.
Funeral services in McCall Bros. Chapel, Johnson at Vancouver Streets, on Friday, August 17, 1979, at 3:15 p.m. with the Rev. Dr. H. W. Kerley officiating. Interment at Royal Oak Burial Park. (Flowers gratefully declined.) Many thanks to the Saanich Peninsula Hospital staff and nurses.

McHAFFIE — Alice Jaffray, passed away suddenly at the family resident 295 Poplar Street, Qualicum Beach, B.C. on Thursday, August 16, 1979, at age 75 years. Born in Goderich, Ontario. She resided in Duncan from 1932-1957 when she moved to Qualicum Beach. Predeceased by her husband, David Stanley in 1978, also a daughter, Mrs. Elizabeth Griffiths in 1977. She is survived by a daughter, Mrs. F. R. (Anne) Parker, Qualicum Beach; a brother, Charles Nairn in Deerborne, Michigan, U.S.A. and five grandchildren.
Private cremation. Kindly omit flowers. Donations may be made to the charity of your choice. The Chapel of Pines Mortuary, Parksville, have charge of arrangements.

McMICHAEL — As a result of an accident on August 11, 1979 David James of Dawson Creek, born in Victoria on August 6, 1952. He was a U.B.C. Graduate in applied Science and a Professional Engineer with Schlumberger Company at Dawson Creek. He leaves his parents, William and Helen McMichael and his grandmother, Mrs. D. W. Phillips of Saanichton; his sisters, Mrs. D. (Brenna) Afford of Nelson, Mrs. Mona Donnelly of Portland and Mrs. Diana Allan of Victoria; his brothers, William G. and Robert J. of Vancouver; his aunt, Mrs. M. E. B. McVicar of Port Alberni; cousin, Robert G. McVicar of Amsterdam; nieces, nephews and many friends here and at Dawson Creek.
Funeral service in McCall Bros. Chapel, Johnson at Vancouver Streets, on Friday, August 17, at 1:30 p.m. with the Rev. W. Z. VanDruten officiating. Interment at Royal Oak Burial Park.

POST — On August 15, 1979, at Duncan B.C., Mr. James Albert Post, of Suite 208-340 Bundock Street, age 80 years. Mr. Post served with the Canadian Armed Services in both World Wars. He was a member of the Royal Canadian Legion, Cowichan Branch No. 53, and a member of the OAP of Duncan. Mr. Post was a pioneer on Vancouver Island. He was born in Saanichton and had resided on the Island all his lifetime. Mr. Post had been with the Federal finance offices 'til his retirement. Besides his loving wife Thelma, he is survived by a son and daughter-in-law, Frederick and Velma Post of Victoria; two grandchildren; three great-grandchildren; a sister, Mrs. Bertha Wallace of Seattle.
Services for Mr. Post will be held on Monday, August 20 at 1:00 p.m., in Sands Funeral Chapel, with the Reverend George Keenleyside officiating. Cremation. Arrangements by Sands.
SANDS DUNCAN

RANDS — In Victoria, B.C., on August 13, 1979, Mrs. Mildred Ellen Rands, aged 72 years, born in Lanark, Saskatchewan, late residence, 1780 Fairfield Road. Predeceased by her husband, Lawrence H. Rands, in 1963. She leaves her sister, Ruth (Mrs. Fred Holliday), Victoria, B.C.; brother, Edgar Goodwin, Thousand Palms, California; nieces, Dolores, Gloria and Mickey; grandnieces, grand nephews and one great-grand nephew.
Service in the Lady Chapel of Christ Church Cathedral, 900 Quadra Street, Victoria, B.C., on Friday, August 17, 1979, at 3:00 p.m. Very Rev. Brian W. Whitlow officiating. Interment at the Royal Oak Burial Park. Flowers gratefully declined. Those so desiring may contribute to the Canadian Diabetic Association, 1005 View Street, Victoria, B.C. V8V 3L7. Arrangements by the Sands Mortuary Limited.
SANDS-VICTORIA

STUDDY — Mrs. Dorothy D. Studdy of Duncan died August 12, 1979, in Cowichan District Hospital, age 90. Survived by one son, Michael Jeffrey Blomfield and wife Ingrid, and one grandson, Michael Adrian Blomfield, all of Vancouver.
Prayer services, Thursday, August 16, 1979, at 7:30 p.m., St. Annes Church, Tzouhalem Road. Funeral service Friday, August 17, 1979, 10:30 a.m., St. Edwards Church, Tzouhalem Road, Duncan. Internment St. Annes Cemetary. In lieu of flowers, donations can be made to Our Lady Queen of Angels School, c/o Reverend Brian Ballard of St. Edwards Church, RR 5, Tzouhalem Road, Duncan.

305 DEATHS and FUNERALS

TEARE — On August 15, 1979, at the Royal Jubilee Hospital, William Arthur Teare, aged 90 years, of 2012 Chambers Street, born at Ramsay, Isle of Man. He is survived by two nieces, Mrs. K. M. Cowley, of Ramsay, Isle of Man, and Mrs. E. M. McMorine, of Newcastle-on-Tyne. He was an enthusiastic stamp collector and a long-time member of the Edmonton Stamp Club, the Vancouver Island Philatelic Society and the Victoria Stamp Club. He was also a long-time member of the Masonic Order.
Funeral service in the FAMILY CHAPEL of McCall Bros., on Friday, August 17, at 11:30 a.m. with the Ven. Arch. A. E. Hendy officiating. Interment at Royal Oak Burial Park. (Flowers gratefully declined. Donations, if desired, may be made to Meals on Wheels, 286 Hampton Road, Victoria).

WHITWELL — In Victoria, B.C., on August 15, 1979, John Maynard Whitwell of 1921 Crescent Road, a native son of Victoria. He is survived by his loving wife Marjorie; daughter, Joan Margaret McKeown of Kitimat; son, Alan John Whitwell of Victoria; three grandchildren; two sisters, Mrs. Edith Kuebler of Seattle and Mrs. Alice LaFortune of Vancouver; brother, Stanley of Gabriola Island. He has been with Hickman Tye Hardware for over 40 years retiring in 1956.
Funeral service in McCall Bros. Chapel, Johnson at Vancouver Streets, on Friday, August 17, 1979, at 4:30 p.m. followed by cremation. (Flowers gratefully declined. Friends, if desired, may donate to the charity of their choice.)

The Lord is my Shepherd
I shall not want
He maketh me to lie down in green pastures
He leadeth me beside the still waters
He restoreth my soul
He leadeth me in the path of righteousness for his name sake
Yea though I walk through the valley of the shadow of death
I will fear no evil
For thou art with me, thy rod and thy staff they comfort me
Thou preparest a table before me in the presence of mine enemies.
Thou anointest my head with oil
My cup runneth over
Surely goodness and mercy shall follow me all the days of my life and I will dwell in the House of the Lord forever.

308 CARDS OF THANKS

I WOULD LIKE TO EXPRESS my sincere thanks to relatives and friends for the many acts of kindness during the recent illness and loss of my dear husband, Arthur Kingsley.
Verna Kingsley

309 IN MEMORIAM

THEY SHALL GROW NOT OLD AS WE WHO ARE LEFT GROW OLD, AGE SHALL NOT WEARY THEM, NOR THE YEARS CONDEMN, AT THE GOING DOWN OF THE SUN, AND IN THE MORNING, WE WILL REMEMBER THEM.
WITH GRATITUDE, SANDS

God in his wisdom
has recalled
The boon
his love had given
And though the body
slumbers here
The soul
is safe in heaven.

310 FUNERAL DIRECTORS

McCall's

PRIVATE CREMATION
CRUMP
Mrs. Ethel
PRIVATE SERVICE
LINDEKILDE
Mr. Regnar Jensen
FRIDAY
GUENTHER
Dale William
11:00 a.m. FLORAL CHAPEL
TEARE
Mr. William Arthur
11:30 a.m. FAMILY CHAPEL
COSGROVE
Miss Olive Mary
1:30 p.m. FAMILY CHAPEL
McMICHAEL
Mr. David James
1:30 p.m. FLORAL CHAPEL
McCULLOCH
Mr. John Auld
3:15 p.m. FLORAL CHAPEL
WHITWELL
Mr. John Maynard
4:30 p.m. FLORAL CHAPEL

McCALL BROS.
Funeral Chapels
JOHNSON AT VANCOUVER STREETS
For Funeral Information
Phone 385-4465

310 FUNERAL DIRECTORS

Sands

COMMUNITY CHAPELS DEDICATED TO SERVING Vancouver Island Families
HERE WHEN YOU NEED US

Your Seven Community Chapels	
VICTORIA	388-5155
SIDNEY	656-2932
COLWOOD	478-3821
DUNCAN	746-5212
LADYSMITH	245-2331
NANAIMO	753-2032

We Care About Vancouver Island Families

Sands

Hayward's (B.C. Funeral Co.)
Thomson & Irving
Funeral Chapels
1625 Quadra St.
386-3505

CUNNINGHAM FUNERAL CHAPEL
1155 FORT STREET
Phone 384-5512 or 384-8626
Offering dignified moderate service for all. Geo. S. Cunningham, owner, manager.

FIRST MEMORIAL SERVICES
Serving the Public and Exclusive Area. Undertakers for the Memorial Society of B.C. 658-5244.

311 MONUMENTS

STEWART MONUMENTAL WORKS LTD.
ESTABLISHED 1896
Marble fireplace and tabletops.
1403 May St. 384-3452
Memorial of Distinction

Mortimer's Monuments
383-6421
709 KINGS RD. (at Douglas)
FOUNDED 1877

Special Offer

FOR PRIVATE PARTY CLASSIFIED ADVERTISERS

Use this handy coupon to place your Classified Advertisement and save money

Name .....
Address .....
Phone No. .....
Signature .....
No. of insertions ..... Amount Enclosed $ .....

FILL OUT AND MAIL TO
SPECIAL OFFER
Victoria Press,
P.O. Box 300,
Victoria, B.C.
V8W 2N4.
OR
DELIVER IN PERSON TO
2621 Douglas St.,
Victoria, B.C.

Your ad will run as soon as possible upon receipt of this coupon and payment or please specify consecutive dates.

.....
.....
.....
.....

Classification Number ..... 10 WORDS MINIMUM

10 Words for 1 insertion in The Daily Colonist and Victoria Times: $1.20
12¢ for each additional word

10 Words for 3 insertions in The Daily Colonist and Victoria Times: $2.85
28¢ for each additional word

10 Words for 6 insertions in The Daily Colonist and Victoria Times: $4.50
45¢ for each additional word

Victoria Press Box Charge $3.25 per month.
Replies to be mailed Replies to be held for pickup.

All ads must be written in regular classified style, and run on consecutive days.

All real estate, mobile home, rental and business advertising is considered to be commercial advertising and will not qualify for this special offer.

SEND CHEQUE or MONEY ORDER
— NO REFUNDS —

THE DAILY COLONIST AND VICTORIA TIMES

'First we boil, then we freeze'

MONTREAL (UPC) — The world will end not with a bang or a whimper, but with the earth's crust cracking up with heat and the oceans boiling, says astronomer Gilles Beaudet.

Beaudet, who is organizing the week-long 17th International Astronomer's Union conference for the host University of Montreal, said Thursday there was little doubt in his mind how the world will end.

MILLIONS of years down the line, as the sun burns up its fuel, helium will be left at its core and hydrogen at the surface.

"It won't be homogeneous anymore. The center will contract and the rest of the sun will expand into space," Beaudet said in an interview during the second day of the union's general assembly.

DOZENS OF Doomsday specialists, including Beaudet, who researches the chemical composition of the universe and its origins, agree that as the sun's surface expands "the ocean water will boil, become very hot, and life will disappear."

But the scenario will be reversed several million years later as the sun's core shrinks to the size of the earth, and becomes even denser, like a white rock.

"THE SURFACE temperature will pass from 2,000 degrees to maybe 30,000 degrees but the center will be much smaller, the light that we receive from it will be much weaker and everything will freeze here," Beaudet sighed. "We boil first, then we freeze. It will be a real disaster. Life on earth will become impossible."

BEAUDET, who has organized some 40 seminars, lectures and worshops to be given on the solar system, cosmology, stellar evolution, black holes and satellites, discounts romantic notions about industrious astronomers observing the universe's mysteries into the early hours of the morning.

FEW IF ANY of the three thousand scientists, including five Nobel Prize winners at the conference, ever peer through a telescope.

"It's so darn rare that an astronomer will look through a telescope itself. He looks through the eye-piece outside sometimes, but that's simply for guidance," Beaudet said.

"HE WILL never search with the eye. It's all down to instruments, photographic plates, spectograms, scanning systems and the like."

The conference, the first of its kind to be held in Canada, also will devote much time to discussion of recent unmanned missions to Mars and Jupiter.

But ironically, Beaudet's duties are earthly ones.

"IN FACT I'm missing that conference," he said. "I haven't been to a scientific meeting yet. We're very busy outside, worrying about hotels, equipment, films and making sure everyone is happy."

NOTICE
The Corporation of the City of Victoria
HERITAGE DESIGNATION BYLAWS

The City of Victoria intends to designate the buildings on the lands listed below as municipal heritage sites pursuant to Section 11 of the "Heritage Conservation Act" by finally adopting Heritage Designation Bylaws (Nos. 152, 153 and 154) at the regular meeting of Council to be held at City Hall on **THURSDAY, AUGUST 23, 1979 at 7:30 p.m.**

Heritage Designation Bylaw number	Address	Legal Description
152	242 Robert Street	Lot A, Section 31, Esquimalt District, Plan 31883
153	106 Medana Street	Lot 3, Beckley Farm, Victoria City, Plan 753
154	131/133 South Turner Street	Lot 22, Beckley Farm, Victoria City, Plan 227

The owner and occupier of the said land may object to the heritage designation by delivering written notice of the grounds of such objection to the office of the Municipal manager not later than 24 hours before the Council meeting. If such notice has been filed, the owner and the occupier may, in addition, appear in person or by counsel or agent before the said Council meeting to elaborate on the grounds of objection contained in the written notice.

J. H. Bramley
Municipal Manager

City Hall
Victoria

NOTICE TO CREDITORS AND OTHERS

re The Estate of WILLIAM ATHOL McELMOYLE, Deceased late of 702-178 Beach Drive, Victoria, British Columbia

NOTICE IS HEREBY GIVEN that creditors and others having claims against the estate of the above-named deceased are hereby required to send them to the undersigned Executors at Post Office Box 1232, Victoria, British Columbia, before the 28th day of September, A.D. 1979, after which date the Executors will distribute the said estate among the parties entitled thereto, having regard only to the claims of which they then have notice.

DOROTHY MAY McELMOYLE
WILLIAM PAUL McELMOYLE
CANADA PERMANENT TRUST COMPANY
Executors
By their Solicitors
MESSRS. GOULT, McELMOYLE & WILSON

NOTICE TO CREDITORS

ESTATE OF CECIL WILSON, late of 102-1445 Fort Street, Victoria, B.C., Deceased

NOTICE IS HEREBY GIVEN that Creditors and others having claims against the Estate of the above-named deceased are hereby required to send them to the Executor at 100-1510 Monterey Avenue, Victoria, B.C., V8R 5V4, on or before the 17th day of September, 1979, after which date the Executor will distribute the said estate among the parties entitled thereto, having regard to the claims of which he then has notice.

ALAN EATON BIGELOW,
Barrister and Solicitor,
100-1510 Monterey Avenue,
Victoria, B.C., V8R 5V4,
Executor

NOTICE TO CREDITORS

In the matter of the estate of ELIZABETH BALLANTYNE HALL CLARK, late of 2251 Cadboro Bay Road, Victoria, British Columbia, retired homemaker, deceased.

NOTICE IS HEREBY GIVEN that creditors and others having claims against the estate of the above-named deceased who died at Victoria, British Columbia, on the 16th day of June, 1979, are required to forward full particulars of such claims to The Royal Trust Company, P.O. Box 580, Victoria, British Columbia, V8W 2P6, on or before the 8th day of September, 1979, after which date the estate's assets will be distributed having regard only to claims of which the Executors shall then have notice.

THE ROYAL TRUST COMPANY
WILLIAM THOMAS HALL CLARK
Executors
By their Solicitors
VAN CUYLENBORG & GRAY

DEPARTMENT OF NATIONAL DEFENCE
INVITATION TO TENDER
AGRICULTURAL PRIVILEGES

SEALED TENDERS addressed to the Canadian Forces Base referred to below, and endorsed "Tender for Agricultural Privileges, Grazing of Cattle and Cutting of Hay and Grass, on DND lands — Royal Roads" for a period of five years commencing 10 October, 1979 to 10 October 1984, shall be received until "12 o'clock AM" on the 5 September, 1979.

The successful bidder must be prepared to assume responsibility for the payment of all taxes, rates and charges that may be levied in respect of his use or occupancy of the property, which use or occupancy shall be in accordance with the form of agreement prescribed by the Department of National Defence.

Further details including a plan of the areas involved, may be obtained on application to:

Base Commander
CFB Esquimalt
FMO Victoria, BC
V0S 1B0
Attention: BCEO
(Properties Officer)
Phone 388-1667

The highest or any tender shall not necessarily be accepted.

auctions • appraisals
AUCTION EVERY FRIDAY NIGHT
Kilshaw's OF VICTORIA
six generations
1115 FORT ST. PHONE 384-6441
AUCTION
Estate and Consigned
FURNISHINGS
FRIDAY 7:00 P.M.
Colonial, Provincial, Traditional
Chesterfield Stes.
Hide-a-beds
Bedroom Sets
Tea Wagon, China Cabinets, Chests, Desks, Dinettes, Occ. Tables.
Refrigerators
Washer & Dryer
China glassware and Bric-a-brac
KILSHAWS
AUCTIONEERS LTD.
1115 FORT ST.
384-6441
For your sale or cash guaranteed appraisal, call Kilshaws.

auctions • appraisals
AUCTION EVERY FRIDAY NIGHT
Kilshaw's OF VICTORIA
six generations
1115 FORT ST. PHONE 384-6441
AUCTION
TONIGHT, 7 P.M.
Clearance City Police Dept.
20 BICYCLES
To be sold at Kilshaws
1115 Fort St.
384-6441

TRANSPORT CANADA
CANADIAN COAST GUARD
WESTERN REGION
VANCOUVER
BRITISH COLUMBIA
TENDERS

Sealed tenders addressed to the undersigned and marked "Operations Building, Port Hardy Loran C Site" will be received up to 3:00 p.m. local time, September 12, 1979.

The contract will include complete construction of a 250-square-metre concrete block building including all associated mechanical, electrical and fire protection work, construction of a 150-metre access road, construction of concrete tower bases and anchors and supply and installation of copper groundradial system at the Port Hardy Loran C Coast Guard Station located approximately 8 kilometres south of the Port Hardy Airport.

Specifications, plans and tender documents may be obtained on application to the undersigned, at the 9th Floor, Pacific Centre, Box 10060, 700 West Georgia Street, Vancouver, B.C., V7Y 1E1, upon the receipt of a certified cheque for $25.00 payable to the Receiver General of Canada. Plans and specifications are on display at the Amalgamated Construction Association offices in Vancouver, Victoria, Campbell River and Nanaimo. The lowest or any tender may not be accepted.

T. J. Kew,
Regional Manager,
Aids and Waterways,
Canadian Coast Guard,
Western Region.

PROJECT PH02,
AUGUST, 1979.

auctions • appraisals
AUCTION EVERY FRIDAY NIGHT
Kilshaw's OF VICTORIA
six generations
1115 FORT ST. PHONE 384-6441
We have been authorized to sell by public
AUCTION
11 CARS
and
1 Pickup TRUCK
for the Capital Regional District
on the premises of
EMPRESS, PONTIAC, BUICK, G.M.C. Ltd.
2867 DOUGLAS
SATURDAY—AUG. 18th
11 A.M.
INSPECTION
The public and dealers are invited to inspect these vehicles
THURS.—9 A.M.-9 P.M.
FRI.—9 A.M.-6 P.M.
SAT.—9 A.M.-Saletime 11 A.M.
These vehicles are under no warranty whatsoever and are being sold on an "as is" "where is" basis, for parts only.
6—1976 GREMLIN
2—1974 CRICKET
2—1974 MAZDA 808
1—1976 PINTO
1—1972 ½ P.U. TRUCK INTERNATIONAL
KILSHAWS
AUCTIONEERS LTD.
384-6441

Smart-buy campus casuals

Get the school spirit with jeans and sportshirts at special savings

Western style flannel shirts
Full fashioned with front and back yoke, snap front and snap cuffs. In cosy, easy-care 100% brushed cotton flannel. Choose from assorted popular plaids. Sizes S,M,L and XL. Reg. 9.99.
Sale 7.99

Fashion denim jeans
Handsomely styled 100% cotton indigo blue denim jeans, with popular flare leg. Available in waist sizes 28 to 42. Was 10.99.
Sale 9.99

Prices in effect until Saturday, September 1, while quantities last.
Baymart Men's Wear, Downtown Vancouver (mall) and at or through all Bay stores in B.C.

Downtown BONUS DAY

Baymart where fashion is always affordable

Show your Bay Shopping Card, Master Charge or Visa.

Hudson's Bay Company

Memories of Chief are warm

His quotes were a reporter's dream.

He was an instant story every time he opened his mouth with his witty and well-turned phrases.

Cartoonists loved him, too.

And newsmen, like the rest of Canadians, were never quite immune to the charisma of John George Diefenbaker.

They all have their favorite Diefenbaker story that captures the wit, the warmth and concern of the man.

Some *Colonist* staff members recall here some of their most memorable meetings with the Chief.

Publisher Richard Bower has two significant recollections of Diefenbaker. The first was a letter Diefenbaker wrote him from Ottawa on Nov. 22, 1963. It read in part:

"Today is tragic in the history of freedom. The passing of President Kennedy will be a setback to the forces of freedom all over the world. It is a sad commentary that in an American democracy that so many of its presidents have either been assassinated or attempts made to do so."

The other was a telephone call before the last leadership convention in which Bower asked Diefenbaker's opinion of the candidates.

"Never in the history of Canada has there been such a gathering of political midgets," was Diefenbaker's capsule evaluation.

Legislative reporter Jim Hume's favorite Diefenbaker anecdote came on their first meeting on the campaign trail.

"In 1957 during the election campaign I was covering Dief in Courtenay.

"After the speech I lined him up for a 'new' mug shot for the files. He was in good humor and suggested the photographer take two shots, the mug and then one with his arm around me to show my children a picture of their dad with the prime minister of Canada.

"Always the smartass, I told Dief I'd wait for that honor until the following night when I was covering Prime Minister Louis St. Laurent.

"Alas, St. Laurent was a cold fish and didn't ask me to pose with him . . . and a couple of weeks later Dief was PM. And a year later we had the landslide.

"I thus lost my chance of immortality, and learned a lesson on the insecurity of politics. And on half a dozen occasions we met after that, Dief always reminded me of both," said Hume.

"You had to admire the style," said business editor George Gibson, who recalled seeing the Diefenbakers on a muggy Ottawa evening about 10 years ago.

"The crowd in the Chateau Laurier lobby stood aside, as if in respect.

"In came Diefenbaker, looking very elegant in a white dinner jacket, complete with bow tie and boutonniere.

"On his arm was Olive, struggling in her efforts to master the use of a cane that she had inherited as a result of her illness.

"As if on cue, everybody just simply stopped what they were doing and watched the somewhat doddering couple make it to the elevator and be whisked away to we-know-not-what.

"Then the lobby babble resumed."

Colonist outdoors writer Alec Merriman isn't sure how many times he fished with Diefenbaker. He remembers once dropping around to his room at a Campbell River fishing lodge to discuss the day's salmon catch, only to find the former prime minister reclining in his underwear. It didn't stop Diefenbaker, who was quite willing to talk fishing, regardless of his attire.

Steep cliffs were no obstacle to Diefenbaker if there were steelhead to be caught, said Merriman, who recalled one time trying to dodge a CBC crew which had followed them out to Port Renfrew.

Members of the fishing party were sitting out a snow squall in a van when they noticed a CBC microphone.

"Dief really gave them hell for eavesdropping," said Merriman.

It was Diefenbaker's ability to tell a joke that entertainment writer Jim Gibson recalls.

"He had the timing of a good standup comic," said Gibson, whose first recollection of Diefenbaker was as an autograph-hunting school boy in Thornhill, Ont., where the Conservative leader made a brief stop during the 1957 campaign.

It was years later as a reporter covering Diefenbaker's tour of Stratford during the 1972 campaign that Gibson saw Diefenbaker's wonderful rapport with people, and in particular his gift for remembering names.

"He greeted my photographer—whose name now I can't even recall—by his first name and then went on to reminisce on some distant campaign tour they had made together," he said. At the same meeting, a former Prince Alberta resident introduced himself to that Saskatchewan city's most famous son, only to be reminded by Dief that the man's younger brother once delivered their newspaper.

Hiring server is out

A proposal to hire a temporary summons-server instead of relying on the provincial sheriff's service has been rejected by city council's finance committee.

Instead, aldermen will put pressure on the government to improve its service.

The city is out about $56,000 because of unserved traffic summonses, the committee was told Thursday.

The figure was contained in a report by treasurer Mason Sheldrick which listed other potential revenues which might be realized if a person was hired.

Sheldrick said there were 5,663 outstanding summonses, many for offences such as parking violations, including 1,768 from last year.

At an average of $10 a summons, the value was more than $56,000.

Sheldrick said, however, a realistic total which might be collected would range from $17,000 to about $23,000.

That would more than pay for a temporary server for two months at $4,522, including car and office expenses.

In other business, aldermen:

● Deferred decision on supporting a resolution seeking provincial legislation to control Sunday shopping.

The controversial issue will be debated at the Union of B.C. Municipalities convention next month when resolutions by Burnaby, Trail, Rossland and North Vancouver municipalities are introduced, urging the government to legislate on a province-wide basis..

The Retail Merchants Association of B.C. is opposed to Sunday opening because it says it creates hardship for owners and staff, as well as causing higher costs for retailer and consumer, aldermen were told.

● Endorsed a Greater Victoria Public Library board recommendation awarding a $130,596 contract for shelving in the new library to Triple A Manufacturing Co. of Vancouver.

First clinic draws blood

There were 132 blood donors Thursday at the Oak Bay Recreation Centre's first-ever blood donor clinic.

Red Cross spokesman Gerry Savage said 699 people had donated blood this week in Greater Victoria.

Demonstrators define suspicion, areas of concern

Physicists cruise into nuclear protest

Colonist correspondent

NANAIMO — The grey skies of a drizzling Nanaimo weren't the only welcome for a ferry-load of 700 international physicists and their families visiting the city Wednesday afternoon.

UPON DOCKING, the nuclear and high-energy physicists were greeted by approximately 175 environmentalists, complete with posters, pamphlets and signs, who turned out for an energy alternatives rally organized by the loose-knit umbrella organization of the B.C. Energy Coalition.

The scientists, representing 30 countries, have been spending this last week at the UBC campus, attending the eighth International Conference on High Energy Physics and Nuclear Structure hosted by the TRIUMF nuclear accelerator division of UBC, the National Science and Energy Resource Council and the International Union of Pure and Applied Physics.

ACCORDING to conference organizers and tourist promotion officials, the CPR cruise and tour of Nanaimo were just intended to make a relaxing, mid-week break.

However, the environmentalists were not convinced, and they voiced their concern over the unspoken implications of such a large body of nuclear physicists visiting Vancouver Island, an area at one time slated for three nuclear reactor sites.

THE DEMONSTRATORS defined their position of curious suspicion and their areas of concern in a brief prepared by the B.C. Energy Coalition and read out by Mary Cox just before the scientists disembarked.

"We reject the claim of the conference organizers that these scientists are merely involved in pure research, when in actual fact atomic research is ultimately applied to nuclear weapons and reactors . .

"WE OF THE welcoming committee are curious as to the true purpose of these nuclear physicists . . . Is there any connection to the conference advocating nuclear reactors for Vancouver Island sponsored by the Chamber of Commerce seven years ago?"

As the ship docked, the passengers gazed down at the throng of people and multicolored signs declaring, "Mr. Sun creates jobs," "Split wood, not atoms," "Old reactors don't die, they just glow away," "Nu killer energy," "Decommission Bonner," "No can do, Candu."

THE RALLY struck up unified chants of, "Hell no, we won't glow!" and "2, 4, 6, 8, we don't want to radiate!"

The responses of the scientists as they made their way down the ramp and inevitably mingled with the demonstrators ranged from curiosity, humor and nervous anxiety, to indignation and anger.

An Israeli scientist explained that the UBC conference was dealing with "a particular branch of nuclear physics which was completely pure science where nothing was applied."

IN EVALUATING the demonstration, a U.S. scientist said it was "totally inappropriate and not a very warm welcome to Nanaimo."

The same scientist, defining himself both as a proponent of nuclear energy and an employee of a project to stop nuclear proliferation, readily expressed his opinion on the contentious issue of storage and disposal of nuclear wastes.

WHEN QUERIED by BCEC member Ron Jarvis as to whether he would be willing to donate a portion of his basement or backyard for the storage of nuclear waste, he responded, "No, because I don't have to."

When further pressed as to what resolution he saw to the waste-storage problem, the physicist said, "Have you ever been to Nevada? God gave us Nevada for the purpose of putting nuclear wastes there."

KARL ERDMAN from the TRIUMF Centre at UBC declared, "This demonstration has been totally ineffective . . . The two things that alternate energy cannot be and will not be for the next 50 years is solar and geothermal. . . .For some countries, nuclear energy is the only viable alternative."

Although most of the conference delegates queried were found to be on the nuclear energy bandwagon, there were some exceptions.

ONE ATTENDING scientist from New York state was an active member of the Union of Concerned Scientists, a national organization that maintains there is no safe means for the storage of nuclear waste.

He said he was glad to see the environmentalist rally here, and was disappointed there had been no demonstration in Vancouver.

A similar sentiment was independently expressed by a husband-and-wife physicist team from Switzerland.

THE OVER-ALL tone of the rally was one of peaceful confrontation—information gathering and giving.

Hilda Kellington, member of the BCEC and S.A.N.E. (Solar Alternatives to Nuclear Energy), explained, "Our main point in coming was to talk to these pure scientists and make them become aware of the applications of their work, and the dangers of those applications."

ALTHOUGH neither the demonstrators nor the scientists exhibited any signs of overt hostility, there were others who were less than satisfied with the events of the day.

Emma Chapplow set up a crafts booth by the ferry dock and found that business was zero. "We've sold absolutely nothing. These people have completely ruined it for us, completely ruined it!

"WE WERE actually asked to come here with our crafts. I've worked hard for days to get all this together. It seems that you've got to be an idiot to get a little attention. This is what they do for kicks. They'll demonstrate for anything!"

Nanaimo Tourist Bureau student employee Barb Oldale was similarly unimpressed with the demonstration.

"They were just coming over here on their day off. It's like their holiday. And then those turkeys had to wreck the whole thing. What they do with their work is one thing, but they don't want to have to face protestors on their day off.

"All we did was put together folders and have someone on the ferry to talk to them. We just wanted to show them what a nice place Nanaimo is for tourists, that's all."

ONE THING definite: Nanaimo left an indelible impression on the hundreds of international nuclear physicists here for only two hours.

When the passengers reboarded the ferry they appeared to have undergone some changes as they lined the port side of the deck and displayed their rally signs and banners—souvenirs of their brief visit to Nanaimo.

SOME EVEN wondered if it was pure conicidence that the sun finally broke through, beaming down on the disbanding rally and departing scientists.

Demonstrators with signs meet passengers leaving ferry

Salt Spring troupe in anti-nuclear skit

Public, private use proposed for library

A mix of public and private uses for the Carnegie library building has been proposed by Victoria Ald. Robin Blencoe.

The Victoria Archives Society and the Victoria Inter-Cultural Association should be housed in the building at Blanshard and Yates, he told aldermen Thursday.

Council will meet in special session today to consider numerous proposals for the building, to be vacated early next year when the Greater Victoria Public Library moves into its new quarters, the provincial government building on Broughton Street.

Blencoe said he would urge rejection of all private bids received by the city, and ask that tenders be sought for a mixed-use proposal.

An offer to purchase the Carnegie portion for $350,000 is one of the 50 submissions received by council.

The city's invitation for proposals included the 1952 addition, but two bidders expressed interest only in part of the building.

Paul Kyle, of Kyle's Gallery, bid $350,000 to buy the Carnegie portion, and James Munro, of Munro's bookstore, offered $100,000 for the old building, or to lease it for $20,000 a year.

Westcoast Savings Credit Union made a separate proposal to negotiate for the use of both portions.

Blencoe said he would urge rejection of the private bids because of "blatant violations of the normal principles of competitive tendering."

The essence of the tender process was the secrecy of bids, "but this principle has not been adhered to in this case as the city made the bids public."

It would be ludicrous for council now to ask Westcoast to attach a dollar value to its proposal, he said.

The advantage Westcoast would gain from knowing its competitors' bids would be so great as to render the entire process totally unfair and unjust, he said.

Council, before again calling tenders, had to decide whether the building should be sold to private interests, retained for public benefit, or divided for a private-public use, Blencoe said.

It would be possible to house the archives and the association as well as a private concern in the two buildings if they co-operated on use of the 32,000 square feet of available space, he suggested.

Higher layoffs reported

DETROIT (AP) — Auto layoffs in Canada and the U.S. will hit 68,650 next week, about 30 per cent more than previously reported, new figures showed Thursday.

General Motors said it had not included in previous figures about 15,000 layoffs in part and component plants.

Chrysler Corp. Thursday laid off 2,556 in Canada and the U.S.

At its Windsor, Ont., engine plant, 980 layoffs will begin next week, and another 45 on Sept. 7 at a Toronto casting plant.

Ford Motor Co. said it had 650 more layoffs coming in Canada on Sept. 10.

American Motors Corp. has laid off 150 in Canada.

Missiles ring Pakistan site

ISLAMABAD (Reuter) — Pakistan has ringed its nuclear research bases with ground-to-air missiles after a report that the United States might take military action to stop it from exploding a nuclear bomb, informed sources said Thursday.

U.S. Ambassador Arthur Hummel, acting to check a damaging rift with Pakistan, issued a comprehensive denial of the report which appeared Sunday in the New York Times.

The sources said French-made missiles had been set up near the government's main uranium enrichment laboratory at Islamabad Airport and around its unfinished uranium enrichment plant several kilometres away at Kahuta. Soldiers now patrol the perimeter at Kahuta and anti-aircraft guns are in position.

Pakistan formally protested to Washington two days ago after The Times said White House officials were considering a commando raid or sabotage as one way to stop Pakistan from exploding a nuclear bomb.

Hummel told Pakistan's military rulers Thursday the reports were "sensationalist and untrue," a U.S. embassy statement said.

Pakistan has often denied U.S. and West European allegations that it plans to explode a nuclear bomb. Such an action might set off a nuclear arms race on the Indian subcontinent, observers say.

Knife-wielder fails in hijack over Miami

MIAMI (AP) — A knife-wielding hijacker was overpowered by passengers and crew aboard an Eastern Airlines jetliner Thursday after he had ordered the pilot to divert to Cuba.

The plane landed safely at Miami, where the suspect, identified by the FBI as Allah Roland Kagan, 24, of Holyoke, Mass., was arrested and charged with air piracy.

The incident began when a man "approached the stewardess with a knife and said, 'We're going to Cuba,' " an official said.

The incident aboard the Miami-bound flight occurred just after takeoff from Guatemala, with 84 passengers.

James Westendorf, a passenger who helped subdue the man, said the hijacker and stewardess went to the first-class section and sat down.

"All of a sudden we were going to Cuba," he said.

Westendorf said he was seated behind the hijacker.

"I thought to myself, 'Maybe there's something I can do to help.' The captain was on his knees talking to the hijacker. He grabbed him.

"I grabbed him around the neck and told the captain to bust him in the old you-know-what," said Westendorf.

Gunmen kill eight

SAN SALVADOR, El Salvador (UPI) — Eight gunmen believed to be right-wing terrorists lined up eight workers in a car repair shop Thursday and shot them dead.

Blocks away, leftist students carrying Sandinista banners of the Nicaraguan revolution demonstrated for educational reforms and against mandatory school uniforms and fees at private schools.

The killings, reminiscent of the St. Valentine's Day gangland massacre in Chicago in the 1930s, came as President Carlos Humberto Romero announced that all political exiles, including his former rival for the presidency, could return to El Salvador under new liberal reforms.

U.S. puts up $90 million for northwest salmon runs

SEATTLE (AP) — Secretary of Interior Cecil Andrus Thursday unveiled a $90 million proposal to rebuild salmon runs in the United States Northwest, and while it was called a good beginning, there already are indications it will undergo large-scale revision.

The plan, with a 10-year time frame, calls for new enhancement programs, the buying back of commercial fishing boats from non-Indians and a loan program for Indians to buy gear.

The federal plan is far less than the $208 million enhancement, research and buy-back program recommended by a federal study last year.

Already, the main catch in the proposal appears to be a section which would allow the federal government to withhold $75 million unless the state antes up $75 million.

Andrus said the Carter administration is trimming expenditures, but state Democratic Representative Don Bonker said it is basically a federal problem.

"It's a problem of federal dams on the Columbia River killing fish and of Canadian interception of fish runs."

SUBURBAN MOTORS
DO-IT-YOURSELF PARTS STORE
99¢ Days
Over 100 Sale Items

SUPER "6" FIRE EXTINGUISHER
For the home, car, boat, camper.
Reg. 16.35, SPECIAL 12.99

PLASTIC FUNNELS
Reg. 2.65, SPECIAL 1.99

QUARTZ HALOGEN SPOTLIGHTS
Powerful illumination, 15 ft. retractable cord, plugs into 12 volt Cigarette lighter receptacle.
Reg. 27.60 22.99

CHARGEX VISA master charge
MONTHLY PAYMENTS Arranged on Approved Credit

MECHANIC'S ROLLER SEAT
Regular 22.50, SPECIAL 16.99

COMMAND SPLASH GUARDS
Black, Reg. 5.70, SPECIAL 3.99
White, Reg. 6.65, SPECIAL 4.99

OIL CHANGE KIT
Filter, wrench, oil can spout and catch pan.
Reg. 5.75, SPECIAL 3.99

COMPARE ... Our Prices Are Lower!

MERCURY LINCOLN
SUBURBAN MOTORS LTD.
Dealer Lic D00863A
Marquis ... Monarch ... Zephyr ... Bobcat ... Fiesta ... Lincoln
Capri ... Cougar ... Ford Trucks ... Safe Buy Used Cars.

3377 DOUGLAS at SAANICH ROAD 386-6131

OPEN SATURDAYS UNTIL 4:30 P.M.
OPEN MON.-FRIDAY UNTIL 10 P.M.
PARTS PHONE 388-5171

Downtown BONUS DAY

the Bay

G.E. WASHER AND DRYER

The Bay brings you G.E. top quality at very low prices.

We're offering this hard-working washer and dryer ensemble at these value prices only while quantities last. This offer will not be repeated, so shop early!

G.E. automatic washer
A two speed washer with deluxe control panel and five washer cycles, including normal, extra wash, delicate, active soak and permanent press/poly knit. It features two wash/spin combinations, five wash/rinse temperature combinations, infinite water level, self-levelling rear legs and G.E.'s exclusive Filter-Flo® wash system. Porcelain enamel top, with instruction on lid. In snow-white only. Model W532R.

$439

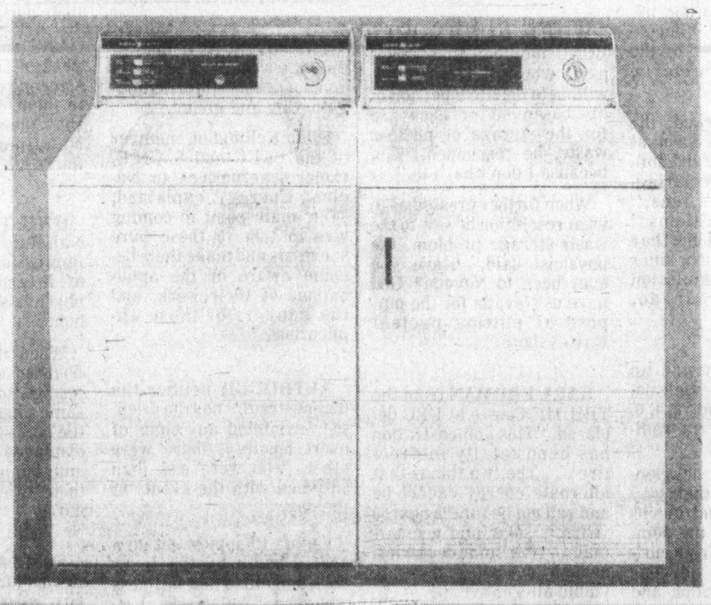

G.E. electric dryer
Deluxe control panel model features timed drying with four drying cycles, including timed normal, permanent press/poly knit, fluff and delicate. Choose normal, delicate or fluff heat selections. With up-front lint filter, safety switch start, drying rack and Axial "Air Flo" dry. Large capacity porcelain enamel drum and porcelain enamel top. In snow-white only. Model D532R.

$259

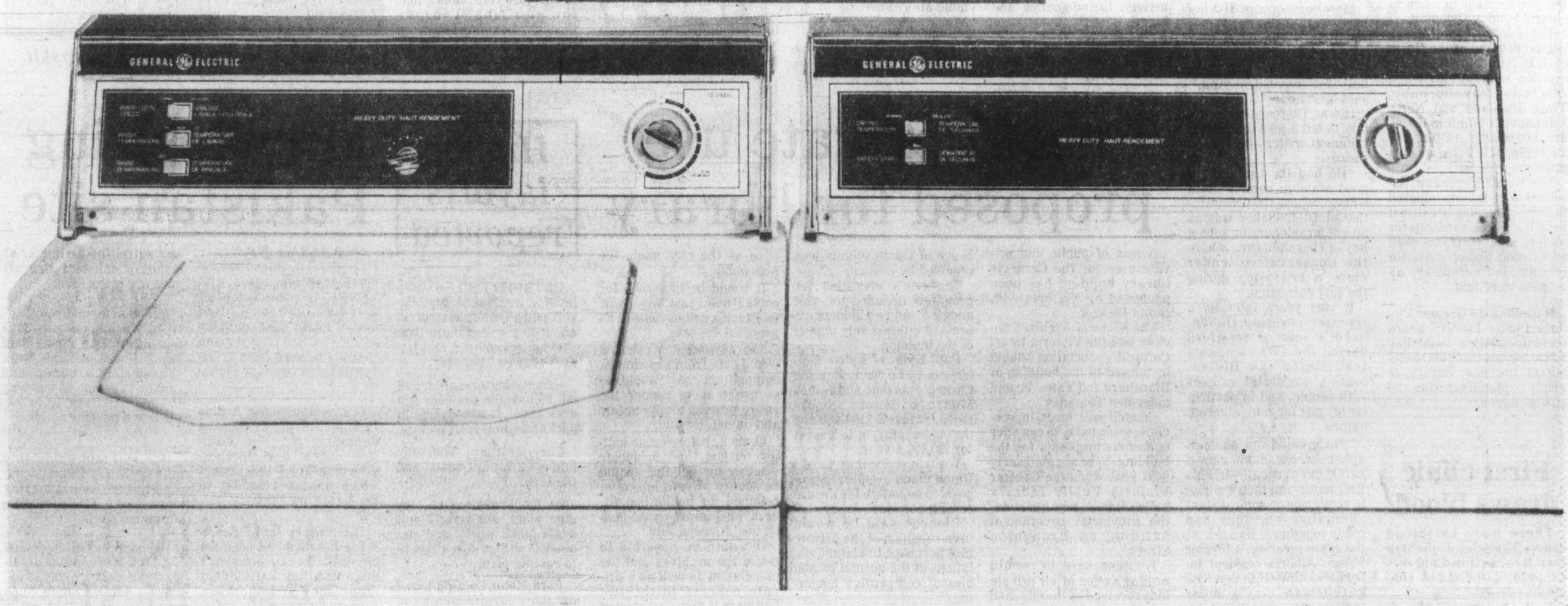

Telebuy 681-6211

DOWNTOWN Mon. Tues. Wed. 9:30-6:00 Thurs. Fri. 9:30-9:00 Sat. 9:30-5:30
RICHMOND Mon. Tues. 9:30-5:30 Wed. Thurs. Fri. 9:30-9:30 Sat. 9:30-5:30
LOUGHEED Mon. Tues. Wed. 9:30-5:30 Thurs. Fri. 9:30-9:00 Sat. 9:30-5:30
SURREY Mon. Tues. 9:30-5:30 Wed. Thurs. Fri. 9:30-9:30 Sat. 9:30-5:30
CHAMPLAIN Mon. Tues. Wed. 9:30-5:30 Thurs. Fri. 9:30-9:00 Sat. 9:30-5:30
PARK ROYAL Mon. Tues. Wed. 9:30-5:30 Thurs. Fri. 9:30-9:00 Sat. 9:30-5:30
COQUITLAM Mon. Tues. 9:30-5:30 Wed. Thurs. Fri. 9:30-9:30 Sat. 9:30-5:30
VICTORIA Mon. Tues. Sat. 9:30-5:30 Wed. Thurs. Fri. 9:30-9:00 Telebuy 385-1311

Hudson's Bay Company

Island
109 Ingram Street
Duncan

The Daily Colonist.

Some sun, high 23
Weather Details on Page 2

Vancouver Island's leading newspaper since 1858

No. 208 — 121st Year | Victoria, British Columbia, Friday, August 17, 1979 | *** | 20¢ Daily, 30¢ Sunday

John George Diefenbaker, 1895-1979

Diefenbaker's dog, McAndy, gazes at hearse sent to pick up body of ex-PM

—CP

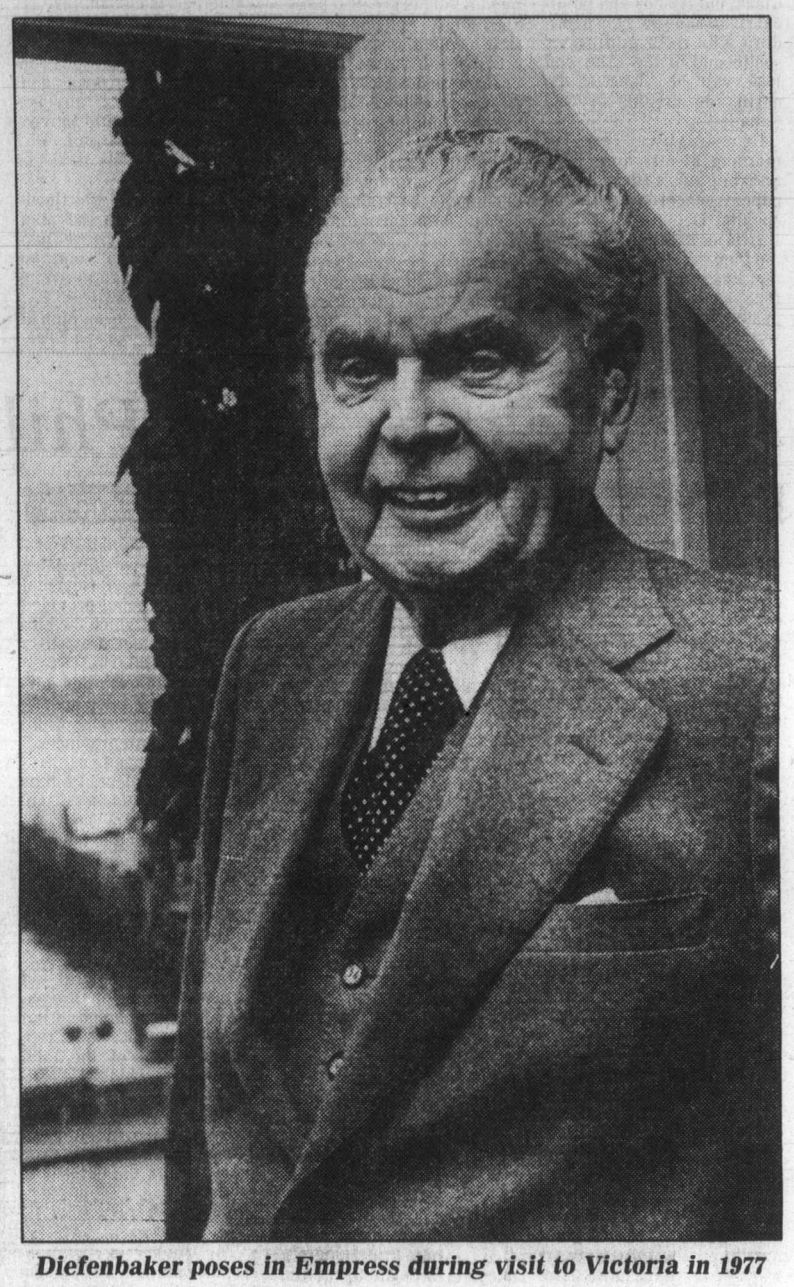

Diefenbaker poses in Empress during visit to Victoria in 1977

State funeral Sunday for departed 'Chief'

● Diefenbaker: His times, his politics, his sayings, his tributes. Pages 5, 10 and 11

OTTAWA (CP) — The body of John George Diefenbaker will be laid in state today in the Parliament buildings just a few dozen yards from the Commons chamber where the former prime minister became a living legend during the last 39 years.

A full state funeral will be held Sunday for the 83-year-old father of the Bill of Rights who died Thursday from a heart attack in the study of his home.

The body will then be carried slowly across the country by train to Saskatoon for burial Wednesday, stopping at cities and towns en route where the people Diefenbaker called "my fellow Canadians" will have an opportunity to pay their last respects.

Diefenbaker, who served as prime minister from 1957-63, will be buried at the Diefenbaker Centre near the University of Saskatchewan along the banks of the Saskatchewan River.

According to Diefenbaker's wishes, the remains of his second wife, Olive, will be exhumed from an Ottawa cemetery and also be transported by train for burial at the university, where he first studied law and later served as chancellor. Mrs. Diefenbaker died in December, 1976.

Dief the Chief, as he was known to many Canadians and to the Saskatchewan voters who sent the staunch monarchist to the House of Commons following every election since 1940, died clutching some parliamentary papers.

"I think it was the way he would have wanted to go,"

Page 2—A passion

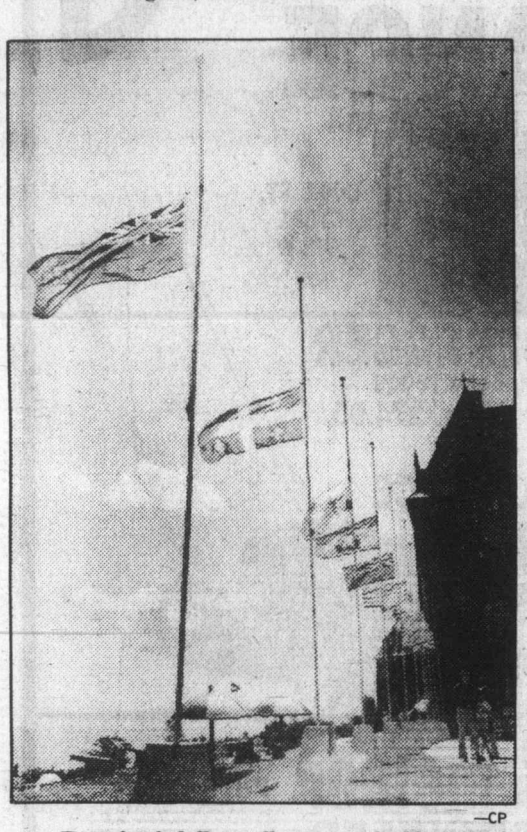

—CP

Provincial flags flutter at half-mast

Premiers prod Quebec host to lower flags

POINTE-AU-PIC, Que. (UPC) — Flags at the provincial premiers' annual conference were not lowered to half mast to mark the death of former prime minister John Diefenbaker until the signal of respect was requested by the premiers at noon Thursday.

"I just suggested to the chairman that the flags should be lowered and everyone agreed," Ontario Premier William Davis explained.

Diefenbaker died early Thursday but the flags of all 10 provinces were still flying high at the imposing Manoir Richelieu when the last leader filed into the meeting hall on a cliff above the St. Lawrence River at 10:30 a.m.

Davis said in Ontario the flags would have been lowered automatically, without waiting for the opinion of other provincial leaders.

It was almost noon when the last of the 11 flags — all provincial — were lowered to half mast. There was no Canadian flag on the conference site.

Earlier Thursday, a protocol officer in Quebec City said flags on provincial buildings would remain at full mast.

"The policy of the government of Quebec on lowering flags to half-mast dictates that we follow international custom and lower our flags only upon the death of an actual head of state or government," he said.

However protocol officer Marc Ceullier later announced that the flags had been lowered on the legislative building. "It was the personal decision of Premier Levesque following the collective decision of the premiers," he said.

Gears shot, *Queen* out 'months'

With lineups growing and truckers grumbling, the B.C. Ferry Corporation got more bad news Thursday: the *Queen of Alberni* will now be out of action for at least two months instead of the one month forecast earlier.

The truck ferry went aground in Active Pass last Thursday.

In a news release Thursday, ferry officials said that damage to the No. 2 gearbox "is very severe" and that No. 2 engine "is out of alignment."

The corporation will strip both pieces of machinery, return the gearbox to Dortmund, Germany, where it was built, wait for its return, and then put the pieces together again.

The gearbox is 15 feet long, 10 feet high and seven feet wide.

In the official language of the corporation "the removal and freighting of the gearbox to Dortmund, examination including x-rays, renewal of parts where possible, re-assembly and test run of the gearbox, will take at least two months. The repaired gearbox, or a new one, would have to be freighted back and then the complicated business of re-alignment undertaken. There is no way this process can be accelerated."

For the good news, which doesn't seem to help ferry travellers, the corporation says repairs to *Alberni's* plating are continuing rapidly and should be completed this weekend.

Meanwhile, passengers at the Swartz Bay terminal Thursday night faced two-sailing waits and three- sailing waits in the afternoon, a spokesman said.

Waits were the same for automobiles, recreational vehicles and trucks, she said.

Passengers at Tsawwassen had even longer waits—four sailings and more. The 10 p.m. ferry sailing from Tsawwassen was booked up at 6 p.m., she said.

After Sept. 17 when winter sailing schedules come into effect and with passenger loads relaxed on main runs, the *Queen of Saanich* will be used to replace the *Alberni*

Page 2—Ferry

Federal gift to GM infuriates Phillips

From UPC, staff reports

● Premiers see tough times ahead. Page 3

LA MALBAIE, Que. — A $82.5 million gift from the federal government to General Motors to help establish an aluminium casting plant in Quebec was a "giveaway" of taxpayers' money to a major corporation, B.C. Economic Development Minister Don Phillips said Thursday.

The gift was announced Wednesday in Ottawa by federal Economic Development Minister Robert de Cotret who described it as "financial support" for the company's plans to locate its new plant in Quebec.

Phillips, with Premier Bennett at the provincial premiers' annual conference, said de Cotret's announcement had "crushed all hope" of a return to sound business practices by the new federal government.

In his telegram to the federal minister, Phillips asked for a "firm commitment"

Page 2—Phillips

Ticket rewards ferry's rescuer

The owners of one of two boats which went to the rescue when the B.C. Ferries' *Queen of Alberni* went aground Aug. 9 have accused the RCMP of harassment following the incident.

Horst Klein of Pender Island, who also happens to be an auxiliary RCMP member, was given a ticket for not displaying a custom licence number and lack of proper lights after he sped to Collinson Point at the western end of Active Pass where the truck ferry was hung up on a reef.

The Kleins, former members of a provincial volunteer rescue organization, went to the grounded vessel after hearing the call from the ship's radio.

"It's just hassling us," Klein's wife Joyce said. "They're not doing anything about the pleasure boats in the pass which are a problem and they're ticketing us."

Sgt. George Lewis of the marine division at Sidney RCMP detachment confirmed that the ticket was issued because of observations by his crew on the morning of the accident.

Mrs. Klein said the *Alberni's* captain, Al Bahry, told Dave Myercough, captain of the *Queen of Tsawwassen*, over the radio that "there may have been some steering problems" aboard the *Alberni*, which was headed for Swartz Bay after leaving the mainland Tsawwassen terminal at 6:30 a.m.

B.C. Ferry Corp. officials said an inquiry in the mishap has determined there was no evidence of mechanical failure.

INSIDE

Air Canada seeking hikes

—Page 23

Bridge	29
Business	6-8
Classified	33-45
Comics	32
Crossword	29
Editorials	4
Entertainment	20-21
King Fisherman	28, 29
Letters	5
Living	25, 26
Marine Calendar	12
Medical	27
Names in the News	19
Provincial Court	24
Sports	14-18, 22

'Most Indians are on my side'

By ROGER SMITH
Canadian Press

ALERT BAY — When the talk turns to Indian demands that he retire, Dr. Jack Pickup lashes out at band council staff and reporters who took their word instead of his.

Then he points to his waiting room as proof of this community's faith in him. Most of Pickup's patients are Indians.

There now is a doctor working temporarily on the Nimpkish Indian reserve, but most band members still come to see Pickup, even though he was found negligent after a young Indian girl died in his care.

"Most of the Indians are on my side in the fight," said Pickup, who has practised here for almost 30 of his 61 years. "It's just that one group down there, that group that runs the band office."

Reflecting the feelings of many non-Indian residents here, Pickup directs his bitterness at reporters.

"I'm the only one on trial here. They check my credentials but they don't check my detractors'."

Alert Bay is on tiny Cormorant Island, a 20-minute ferry ride from Port McNeill on northern Vancouver Island. The Indian reserve is at one end of town; non-Indian residents and businesses are at the other. During the last few months, the split in the village has been more than physical.

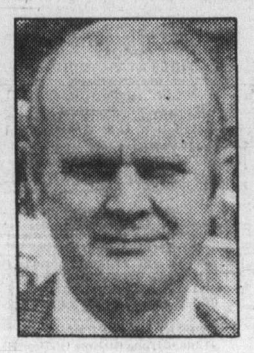

Pickup
. . . bitter at reporters

But for many here, including Pickup, the loyalty of some Indian patients disproves media reports that the village's 1,800 residents —about half of them Indians —split along racial lines over the doctor's competence.

For others, that loyalty has neither dispelled the suspicions about Pickup nor has it answered the broader question of the quality of Indian health care that was hanging over Alert Bay even before 11-year-old Renee Smith died from a ruptured appendix in January.

Nimpkish band manager Pearl Alfred says some Indians still go to Pickup through habit, because they don't know there's a choice or because they can't go to doctors in other communities as easily as whites.

Others, she admits, still believe in Pickup's competence. But the elected leaders of the Indian community don't, and nor does Mrs. Alfred who had three of her four children delivered by Pickup.

Page 2—Pickup

The Daily Colonist.
Section Two Friday, August 17, 1979 Page 13

We Care about You getting your moneys worth!! SEE DODGE COLT TODAY! WILLE Dodge · Chrysler

Herbicide, pesticide warnings requested

DUNCAN — Cowichan Valley Regional District is asking the provincial government's Pesticide Control Branch to notify the CVRD within five days of issuing any permit for herbicide or pesticide control within the regional district.

The CVRD took this action at its recent regular meeting after being advised by PCB that it could not appeal the issuance of a permit to B.C. Hydro for weed killing programs at Hydro's sub-stations and micro wave tower sites.

The PCB ruling came because the CVRD appeal had been lodged subsequent to the allowable appeal date.

A previous memo to the board from CVRD chairman Leo Kuta, cautioned that appeals "must be based on technical and not emotional basis."

Kuta said the CVRD did not have qualified technical staff in this field. He referred to a recent successful appeal by CVRD director of planning Ron Smith, against an E&N Railway road bed spraying program.

He said the appeal itself had taken two days, "and the necessary research has taken as much time again."

He complained "this was at the expense of planning priorities."

Kuta suggested the board "should weigh carefully all aspects of permit issuance compared to the time required from the planning department before bringing forth resolutions appealing the issuance of permits."

Kuta said the board was not equipped to deal with an appeal especially as the appeal could be made only after the permit was issued.

Director Hazel Eleves, said the ministry said no spraying of herbicides would be allowed without first consulting local governments of the area. "Now you say we don't have any say in the use of these herbicides?"

Kuta replied: "We can do something if we approve this resolution."

Director Lorne Campbell, said, "We are the elected representatives of the people. I don't see why it's necessary to involve the planning department."

Director Bubby Russell said, "Our planning department did a very good job in beating the E&N permit and should be congratulated."

However, he was more cautious about approving Kuta's resolution. He said, "I hope if we approve this resolution, we are not tieing our hands in some way from appealing on behalf of the public. I feel the board should still have the right to appeal."

Director Olive Baird said greater time should be given by private companies and the government concerning the notification of the intended use of herbicides.

She said, "people who are allergic to the chemicals would then have a chance to move out of the district while the spraying was in process."

Kuta said co-operation of the permit holders could be sought, concerning notification of when they were going to spray.

The resolution to notify the PCB of the CVRD'S request was then carried unanimously.

The board was notified by Transportation, Communications and Highways Minister Alex Fraser that his ministry was "initiating several actions which, hopefully, will provide a better measure of control" over the operation of roadside stands.

The minister's reply was in response to several letters and requests from the CVRD because of its concern "for the proliferation of itinerant mobile fruit and vegetable vendors using pullouts and rest areas along the highways throughout the regional district."

Fraser said, "My ministry is aware of the increasing number of mobile vendors using the rest areas and viewpoints and of the safety hazards created by unregulated use of the highway right-of-way for vending."

He said it had been difficult for his ministry to control this type of activity "because of the highly mobile nature of this type of operation."

"However, we are initiating several actions which, hopefully, will provide a better measure of control over these operations."

He said, "In an attempt to discourage applicants for trade licences, government agents will inform those applying that it is an offence under the Motor Vehicle Act to sell produce or to erect signs on highway rights-of-way.

"My ministry has also made representation to the RCMP to take whatever steps are possible to enforce the present legislation under the provisions of Section 180 of the Motor Vehicle Act."

Director Elves informed the board that people were being ejected from Mesachie Lake because they were fishing in areas where a dispute existed between ownership of the water.

She said the dispute arose because logging companies who have a logging licence for the area, claimed they alone had the rights to the water and the land below the water.

The board agreed to write to the "Lands Branch, Water Rights" to determine who has the legal right and uses of the surface water on Mesachie lake.

Hospital sit-in still on

NANAIMO (CP) — About 130 employees of Nanaimo Regional General Hospital continued a sit-in in the cafeteria Thursday while waiting for a labor relations board ruling on a grievance over the suspension of a 60-year-old cleaner.

Services at the hosptial were cut back but not totally closed as the workers, members of the Hospital Employees Union, assigned members to some key posts.

However, garbage and laundry services have been cut since Tuesday and all elective surgery was cancelled Thursday.

Employees from housekeeping, dietary, medical records and maintenance were protesting the suspension of a cleaner who refused to go on garbage detail to replace a junior worker who was sick.

Union leader Pete Endres cited disenchantment with hospital management and regulations disallowing housekeeping employees from talking to each other as additional reasons for the protest.

"Housekeeping staff are not allowed to talk and they have orders not to discuss business with any nurse or even among themselves," Endres said.

John Nikituik, assistant administrator of the hospital, said the employees are involved in an illegal sit-in and the grievances should have been solved through a grievance procedure.

Demonstrators define curious suspicion, areas of concern

Physicists cruise into N-protest

Colonist correspondent

NANAIMO — The typically gray skies of a drizzling Nanaimo weren't the only welcome for a ferry-load of 700 international physicists and their families visiting the city on Wednesday afternoon.

UPON DOCKING, the nuclear and high energy physicists were greeted by approximately 175 environmentalists complete with posters, pamphlets and signs, who turned out for an energy alternatives rally organized by the loose-knit umbrella organization of the B.C. Energy Coaltion.

The scientists, representing 30 countries, have been spending this last week at the UBC campus where they've been attending the 8th International Conference on High Energy Physics and Nuclear Structure hosted by the Triumf nuclear accelerator division of UBC, the National Science and Energy Resource Council and the International Union of Pure and Applied Physics.

ACCORDING to conference organizers and tourist promotion officials, the CPR cruise and tour of Nanaimo was intended to be nothing more than a relaxing, mid-week break for the scientists.

However, the environmentalists were not convinced, and they voiced their concern over the unspoken implications of such a large body of nuclear physicists visiting Vancouver Island, an area at one time slated for three nuclear reactor sites.

Demonstrators with signs meet passengers leaving ferry under drizzly Nanaimo sky

THE DEMONSTRATORS defined their position of curious suspicion and their areas of concern in a brief prepared by the B.C. Energy Coalition and read out by Mary Cox just prior to the scientists disembarking.

"We reject the claim of the conference organizers that these scientists are merely involved in pure research, when in actual fact atomic research is ultimately applied to nuclear weapons and reactors . . . .

"WE OF THE welcoming committee are curious as to the true purpose of these nuclear physicists . . . Is there any connection to the conference advocating nuclear reactors for Vancouver Island sponsored by the Chamber of Commerce seven years ago?"

As the ship docked, the passengers gazed down at the throng of people and multicolored signs declaring, "Mr. Sun creates jobs," "split wood, not atoms," "old reactors don't die, they just glow away," "nu killer energy," "decommission Bonner," "no can do, Candu."

THE RALLY struck up unified chants of, "Hell no, we won't glow!" and "2, 4, 6, 8, we don't want to radiate!"

The responses of the scientists as they made their way down the ramp and inevitably mingled with the demonstrators ranged from curiosity, humor and nervous anxiety, to indignation and anger.

An Israeli scientist explained that the UBC conference was dealing with "a particular branch of nuclear physics which was completely pure science where nothing was applied."

IN EVALUATING the demonstration, a U.S. scientist said it was, "totally inappropriate and not a very warm welcome to Nanaimo."

The same scientist, defining himself both as a proponent of nuclear energy and an employee of a project to stop nuclear proliferation, readily expressed his opinion on the contentious issue of storage and disposal of nuclear wastes.

WHEN QUERIED by BCEC member Ron Jarvis as to whether he would be willing to donate a portion of his basement or backyard for the storage of nuclear waste, he responded, "No, because I don't have to."

When further pressed as to what resolution he saw to the waste storage problem, the U.S. physicist said, "Have you ever been to Nevada? God gave us Nevada for the purpose of putting nuclear wastes there."

KARL ERDMAN from the Triumf Centre at UBC declared, "this demonstration has been totally ineffective . . . The two things that alternate energy cannot be and will not be for the next 50 years is solar and geothermal. . . .For some countries nuclear energy is the only viable alternative."

Although most of the conference delegates queried were found to be on the nuclear energy bandwagon, there were some exceptions.

ONE ATTENDING scientist from New York state was an active member of the Union of Concerned Scientists, a national organization that professes there is no safe means for the storage of nuclear waste.

He said he was glad to see the environmentalist rally here, and was disappointed there had been no demonstration in Vancouver.

A similar sentiment was independently expressed by a husband and wife physicist team from Switzerland.

THE OVER-ALL tone of the rally was one of peaceful confrontation—information gathering and giving.

Hilda Kellington, member of the BCEC and S.A.N.E. (Solar Alternatives to Nuclear Energy), explained, "Our main point in coming was to talk to these pure scientists and make them become aware of the applications of their work, and the dangers of those applications."

ALTHOUGH neither the demonstrators nor the scientists exhibited any signs of overt hostility, there were others who were less than satisfied with the events of the day.

Emma Chapplow set up a crafts booth by the ferry dock and found that business was less than lucrative. "We've sold absolutely nothing. These people have completely ruined it for us, completely ruined it!

"WE WERE actually asked to come here with our crafts. I've worked hard for days to get all this together. It seems that you've got to be an idiot to get a little attention. This is what they do for kicks. They'll demonstrate for anything!"

Nanaimo Tourist Bureau student employee Barb Oldale was similarly unimpressed with the demonstration.

"They were just coming over here on their day off. It's like their holiday. And then those turkeys had to wreck the whole thing. What they do with their work is one thing, but they don't want to have to face protestors on their day off.

"All we did was put together folders and have someone on the ferry to talk to them. We just wanted to show them what a nice place Nanaimo is for tourists, that's all."

ONE THING that can definitely be said in the face of this sharp dialectic is that Nanaimo left an indelible impression on the hundreds of international nuclear physicists here for only two hours.

When the passengers reboarded the ferry they appeared to have undergone some changes as they lined the port side of the deck and displayed their rally signs and banners—souvenirs of their brief visit to Nanaimo.

SOME EVEN wondered if it was pure conicidence that the sun finally broke through the thick haze, beaming down on the disbanding rally and departing scientists.

Youngest objector?

Emma Chapplow's crafts booth—a "completely ruined" day

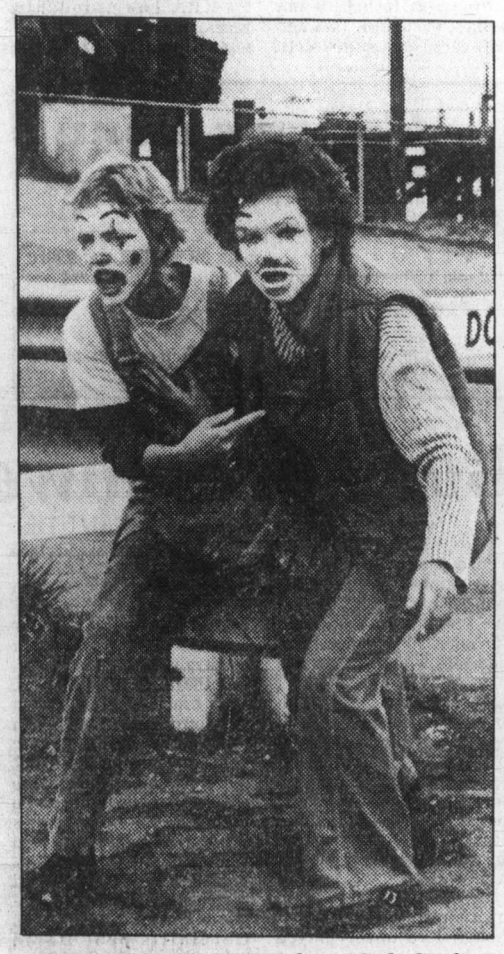

THEATRE TROUPE from Salt Spring Island performed anti-nuclear skit

Delesalle undecided about future in gymnastics

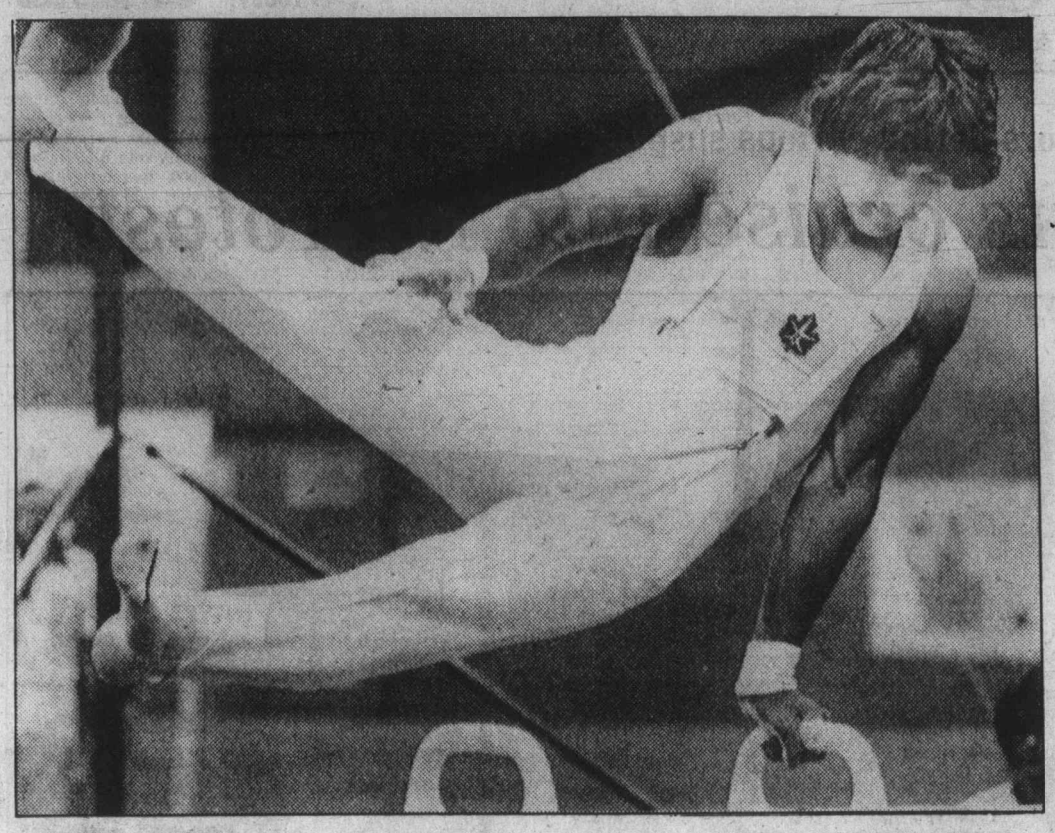

Philip Delesalle shows winning form on pommel horse at Western Canada Games

SASKATOON (CP) — Philip Delesalle of Victoria, the centre piece at the Western Canada Summer Games gymnastic competition, is pondering how much longer he wants to be one of Canada's ranking gymnasts.

"That's one of my problems right now, having to make up my mind how much longer I want to go on, if I want to go on to 1980 or 1982."

Delesalle, a member of the 1976 Olympic team, led the competition after preliminary results in the pommel horse and floor exercises in what was a comparatively quiet day at the Games on Thursday.

Along with the first day of gymnastics, swimming, soccer, archery and modern pentathlon events got underway and yachting moved into its third day.

Delesalle scored 9.45 on the floor exercise, trailed by Saskatoon's James Rozon with 9.15 and Victoria's Owen Walstrom with 9.10. But he commanded a bigger lead in the pommel, his specialty, scoring 9.75, while Allan Reddon of Edmonton was second with 8.35. Dave Babby of Victoria was third with 8.0. Preliminary competition continues today with the finals slated for Saturday.

"I haven't competed since the nationals so its more for me to come up for this because I haven't done anything for three or four months now," said Delesalle. "It's kind of nice just to go in here and maybe have a little fun."

Delesalle is pondering his future. "I want to see what happens at the world championships at Forth Worth in December and after that I'll pretty well know what I'm going to do from there."

He said he wants to put on a strong performance at Fort Worth because he missed the world championships last year, falling ill two days before the meet.

"I think the only thing that would make me really decide to retire would be maybe having a really bad meet (at Forth Worth) . . . I'm just like that. If I have a bad meet I get depressed.

There had been speculation that Delesalle would unveil his new pommel routine for the 1980 Olympics, but the gymnast said that was news to him. However, Games spectators will get a preview of his world championship performances.

Walstrom was later withdrawn from competition.

A spokesman said Walstrom tore his pectoral muscle during his dismount from the rings.

Walstrom finished fifth with 8.35 points, following the preliminary round on the rings; was third in the floor exercise with 9.10; and third on the pommel horse with 8.00.

After the first round of women's archery competition, Victoria's Wanda Allen led after 36 arrows with 279 points, Regina's Debbie Rutkowski was second with 269 and Saskatoon's Bev Parent was in a tie for third with Nancy Lovo of Calgary with 257 points.

Pete Lehman, of Taber, Alta., lead the men's archery after 72 arrows with 537 points; Dave Mann of Vancouver was second with 528 and Victoria's Vesa Myllyniemi was third, one point behind Mann.

B.C. produced 31 golds in the first three days of the Games to fashion a comfortable margin over Alberta, which stuck to the ground for the bulk of its 19 golds. Manitoba had 13 gold medals and Saskatchewan a meagre three.

B.C. gold consisted of 17 in track and field, six in diving, four in canoeing, two in fencing, one in field hockey and one in water polo. Alberta had 17 goals in track and field, one in canoeing and one in men's team handball. Manitoba had four in track and field, four in canoeing, two in fencing and one each in basketball, team handball and volleyball. Saskatchewan salvaged two golds in track and field and one in basketball.

In the team-points title race, defending champion B.C. was ahead with 21 points thanks to over-all team triumphs in canoeing, diving, fencing and water polo. Manitoba, with team verdicts in basketball and volleyball, was was second with 19 points. Alberta, with a team triumph in track and field, had 16 points and Saskatchewan 14 points.

Pirates boost margin on idle Expos

Pittsburgh Pirates continue to enjoy favor from the hot winds of August as they gradually pull away from Montreal Expos in the race for the National League's Eastern Division title.

The Pirates won their sixth straight and their 17th in 23 games Thursday as they edged San Diego Padres 5-4 in a major-league baseball game at Pittsburgh.

The win moved the Pirates four games ahead of the second-place Montreal Expos who have lost six of nine games and were idle Thursday.

Omar Moreno's two-run single keyed a three-run fourth inning for the Pirates.

Gene Tenace homered in the first inning to give San Diego a 2-0 lead against Bruce Kison, 8-6.

The Pirates scored an unearned run in the bottom of the first off Gaylord Perry, 10-10, who also yielded the three Pittsburgh runs in the fourth.

Willie Stargell opened the Pirates' fourth with a single, took second on a single by Bill Madlock and scored on a single by Ed Ott. After Phil Garner was walked intentionally to load the bases, Moreno bounced a two-run single to left.

Pittsburgh extended its lead to 5-2 in the fifth when Dave Parker singled, stole second, took third on a groundout and scored on a single by John Milner.

Meanwhile the Expos were tuning up for a nine-game home stand which opens today against Atlanta Braves.

"We need a winning streak," said veteran first baseman Tony Perez, who is no stranger to the pressures of the stretch run. "It's really important that we sweep our series against Atlanta. All is not lost at this stage of the game."

As a team, the Expos batted a paltry .212 during the three-city road trip.

Although Ellis Valentine cracked four home runs in nine games, he had only five hits in 30 at-bats for a feeble .167 mark, while Gary Carter, recovering from a back injury, had one hit in 23 appearances for .044 and Rodney Scott, had five hits in 32 trips for a .156 average.

The Expos had nine homers in the nine game period, but except for two-run blasts by Andre Dawson and Valentine, the rest came with the bases empty.

In an American League highlight, Boston Red Sox defeated Chicago White Sox 7-5 and closed to within four games of Baltimore Orioles in the East.

Bob Watson hit his 150th career homer and drove in four runs for Boston and Fred Lynn hit his 35th homer and boosted his league-leading batting average to .343.

Todd Cruz, .205 hitter with nine runs-batted-in, drove in two Kansas City runs with a sacrifice fly and a homer, and Baltimore mistakes led to two more as the Royals defeated the Orioles 4-2.

★ ★ ★

NATIONAL LEAGUE

East	W	L	Pct.	GBL
Pittsburgh	70	49	.588	—
Montreal	64	51	.557	4
Chicago	63	54	.538	6
Philadelphia	61	59	.508	9½
St. Louis	60	58	.508	9½
New York	50	66	.431	18½
West				
Houston	70	51	.579	—
Cincinnati	66	56	.541	4½
San Francisco	57	64	.471	13
Los Angeles	55	65	.458	14½
San Diego	53	69	.434	17½
Atlanta	47	74	.388	23

Today's Games

San Diego at Chicago
Atlanta at Montreal
Los Angeles at Pittsburgh
New York at Cincinnati
San Francisco at St. Louis
Philadelphia at Houston

L.A. 000 000 110 000 002— 4 10 0
St. L. 001 001 000 000 000— 2 9 0
Sutton, Brett (8), Beckwith (11), Castillo (1-0) (14) and Yeager; Forsch, Littell (11), Thomas (13), Frazier (2-3) (15) and Simmons. HRs: LA — Cey (23); StL — Simmons (20).

San Diego 200 001 100— 4 10 1
Pittsburgh 100 310 00x— 5 10 0
Perry (10-10), Lee (7), Rasmussen (8), Owchinko (8) and Fahey; Kison (8-6), Romo (6) and Ott. HR: SD — Tenace (13).

New York 000 010 05— 6 8 0
Atlanta 000 010 020— 3 12 1
Falcone (4-9), Glynn (8), Allen (8) and Trevino; Niekro (15-16), Garber (9) and Benedict. HR: NY—Cardenal (2).

San Francisco 000 002 002— 4 14 1
Chicago 021 101 81x—14 17 0
Knepper (8-8), Griffin (4), Halicki (6), Minton (7), Moffitt (7) and Sadek; McGlothen (10-8), Capilla (9) and Foote. HRs: SF — Johnston (1); Chi — Martin (16).

★ ★ ★

AMERICAN LEAGUE

East	W	L	Pct.	GBL
Baltimore	78	40	.661	—
Boston	74	44	.627	4
Milwaukee	71	50	.587	8½
New York	64	54	542	14
Detroit	62	58	.517	17
Cleveland	61	59	.508	18
Toronto	38	82	.317	41
West				
California	67	54	.554	—
Minnesota	63	56	.529	3
Kansas City	62	58	.517	4½
Texas	60	61	.496	7
Chicago	53	67	.442	13½
Seattle	50	71	.413	17
Oakland	36	85	.298	31

Today's Games

Chicago at Boston
Kansas City at Baltimore
Minnesota at New York
Texas at Milwaukee
Toronto at California
Cleveland at Oakland
Detroit at Seattle

Kansas City 120 001 000— 4 9 0
Baltimore 010 001 000— 2 4 1
Splittorff (12-12) and Porter; D. Martinez (14-9) and Skaggs. HRs: KC — Cruz (2); Bal — Roenicke (18).

Chicago 12T 000 001— 5 11 1
Boston 010 321 00x— 7 12 1
Proly (1-5), Howard (6) and Nahorodny; Tudor, Ripley (3-0) (3) and Fisk. HRs: Bos — Lynn (35), Watson (11), Hobson (21).

Minnesota 000 002 030— 5 11 0
New York 001 000 000— 1 5 0
Zahn (10-3) and Marshall (9); Hunter (2-8), Kaat (6), Davis (6), Hood (8) and Gulden. HR: NY — Stanley (1).

Texas 100 000 000— 1 8 1
Milwaukee 300 001 00x— 4 10 0
Allard (1-1) and Sundberg; Sorensen (13-12) and Martinez.

PACIFIC COAST LEAGUE

Vancouver 001 100 110—4 12 0
Salt Lake 100 002 002—5 6 0
Replogle, Boitano (4-7) (8), Quiros (9) and Yost; Dorsey, Overy (8-6) (7) and Whitmer. HR—Vancouver, Lopez (2) and Ryan (15). A—4,249.

Mussels miss chance

By TOM KEYSER

Who can say what ails the Victoria Mussels? Maybe they're shy.

Only Sigmund Freud could say for sure.

Mussels, still hopeful of making a grab for the Northwest League Northern Division pennant, have a knack of folding up in front of crowds.

Take Thursday night — please.

With a healthy Helmet Night crowd of about 500 fans on hand, possibly the biggest crowd of the season at Royal Athletic Park, Mussels had a chance to win some converts.

They were coming off a rewarding (8-3) string of successes, returning to a receptive gathering after an eight-game road trip.

So what do they do? Just what they always do in like situations. They lost — badly.

Bellingham Mariners, the same villains who spoiled things for a large crowd opening night, walloped the locals 9-2.

In so doing, Mariners improved their chances of catching first-place Walla Walla by moving within four games of the Padres, pending Thursday's Walla Walla-Grays Harbor result.

Mussels slipped back to 30-28, six games behind the division leaders.

Five walks in the first two innings by starter John Caraher and replacement Roy Moretti gave Mariners a 3-0 lead.

Bellingham 120 003 300— 9 13 3
Victoria 000 020 000—2 7 3
Bob Randolph (6-1) Jed Murray (9) and Chris Henry; John Caraher (5-4), Roy Moretti (2), Calvin Beal (8) and Gary Ledbetter, Nick Hopkins (9). HR: Bel — Ramon Esteppa (7th).

All-Victoria final set

It will be an all-Victoria final in the 57th annual Seniors Northwest Golf Association tournament.

Bill Thompson has once again reached the final and will face clubmate Bill McColl at 9:20 a.m. today at Victoria Golf Club.

Thompson, the defending champion who has won five of the last nine tournaments, defeated 1977 winner Erv Parent of Seattle 2 and 1.

McColl, the medalist with a 71, edged Keith Welts of Seattle 1 up in the other semi-final.

Demos weekend feature

Demolition derbies return to Western Speedway this weekend with full schedules of races Saturday and Sunday.

Programs include trophy dashes, heat races, powder-puff races and main events. Time trials start at 7 p.m. Saturday and 2 p.m. Sunday.

The stock-cars and jalopies return Aug. 25 and the CAMRA championship races for sprint cars and super-modifieds is scheduled for Sept. 1 and 2.

Peter Mortel leads the stock-car points race with 128 but Dale Taylor is close with 124.

Bruce Aldridge is tops in the jalopy class but only 55 points separate the first four drivers.

STOCK CARS

Peter Mortel	128
Dale Taylor	124
Jim Smith	90
Mike French	74
Roger Wilson	69
Mike Nveste	54
Matt Sahlstrom	28
Reg Hayward	27
Don Smith	27
Garth Armstrong	22
JALOPIES	
Bruce Aldridge	237
Don Stewart	225
Lyle Greff	195
Dave McIntyre	182
Rick Hogg	162
Dave Conway	115
Garry Peak	72
Dennis Buchner	71
Dan Cessford	69
Keith Lee	64

Today's menu

HARNESS RACING
5:30 p.m. — Parade to post, Sandown Raceway.

SOFTBALL
6:30 p.m. — Stuffy McGinnis Men's League: Third game in best-of-five playoff semi-final, Seaboard vs. Juan de Fuca, Central Park.

BASEBALL
7:30 p.m. — Northwest League: Victoria Mussels vs. Bellingham Mariners, Royal Athletic Park.

According to the Solunar Tables calculated for this area, the best times for hunting and fishing for the next 48 hours will be as follows (times shown are **Pacific Daylight Saving Time**):

	Minor	Major	Minor	Major
	A.M.		P.M.	
TODAY				
	1:20	8:00	1:50	8:25
TOMORROW				
	2:10	8:45	2:40	9:10

Minor periods, shorter duration, light type.

Major periods, lasting 1½ to 2 hours are shown in bold.

Borg overpowers young French ace

TORONTO (CP) — Top-seeded Bjorn Borg of Sweden continued his stretch run to the men's singles final of the Players International Canadian Open tennis championships with a 6-2, 6-4 win over 19-year-old Yannick Noah of France in a third-round match Thursday.

"I knew I had to play well to beat him and that's exactly what I did," Borg said following the centre-court match at the York University Tennis Centre, home of the $210,000 Grand Prix event.

"I've watched him play in many tournaments, although I've never played him before," Borg said of Noah, who was discovered by Arthur Ashe in Cameroon when the American tennis star held a clinic in that African country in 1971.

Ashe recommended Noah to the French Tennis Federation and the young star has been playing out of that country since.

In the deciding second set, Borg broke Noah at love in the third game and Noah broke the Swede in the eighth game to tie the set at 4-4. But the emotionless Borg came right back in the ninth game to break the Frenchman's serve, then held his own to win the match.

In other third-round matches Thursday, fourth-seeded American Vitas Gerulaitis beat David Schneider of South Africa, 6-4, 6-2; Ivan Lendl of Czechoslovakia defeated Tom Okker of the Netherlands 6-2, 6-1; Paul Kronk of Australia downed Eric Van Dillen of the U.S., 6-3, 6-0; Wojtek Fibak of Poland beat Butch Walts of the U.S., 6-2, 6-1; seventh-seeded Gene Mayer of the U.S. downed American Brian Teacher 3-6, 6-3, 7-6, and Australia's Phil Dent beat Andrew Pattison of the U.S. 6-4, 7-5.

Second-seeded John McEnroe continued towards a match-up in the final with Borg when the young American beat Tomas Smid of Czechoslovakia 6-3, 6-0 before 6,616 spectators, bringing total attendance to 47,944. The final three days of the tournament are sod out with the exception of 500 standing-room tickets that will be sold each day.

Lendl, a 19-year-old right-hander from Prague, had little trouble defeating the 35-year-old Okker. Lendl was the world's top under-18 player in 1978 and was undefeated in the four major championships he contested.

The women's semi-finalists were decided Thursday and with the exception of Brigitte Cuyper of South Africa, it'll be an all-American affair.

In quarter-final play, seventh-seeded Pam Teeguarden beat Mary Carillo of the U.S., 6-0, 6-2; Cuypers downed Kay McDaniel of the U.S., 6-0, 6-3; Diane Desfor upended Chris O'Neil of Australia, 4-6, 6-0, 6-3 and Laura Dupont defeated fellow American Lea Antonoplis, 6-2, 7-6.

Desfor will play Dupont and Cuypers takes on Teeguarden in semi-final play today. The women's draw, which has its final scheduled for Saturday, lost its top women's seed, Evonne Goolagong-Cawley, when the Australian had to withdraw from the tournament Wednesday because of a recurring back ailment.

Teeguarden has emerged as the woman to beat at the tournament. Second-seeded Renata Tomanova of Czechoslovakia was a first-round loser to Nina Bland of Victoria and the four following seeds were subsequent losers.

THIS AD PAID FOR BY "VANCOUVER ISLAND TRACK RACING ASSOCIATION

"BILLY FOSTER MEMORIAL"

THIS SUNDAY
AUGUST 19th
★ SUPER STOCKS
★ STOCK CARS
★ JALOPIES
RACING ACTION
GATES OPEN NOON — TIME TRIALS 1:00 — RACING 2:00

Enjoy Coca-Cola

IN NANAIMO
GRANDVIEW BOWL

ISLAND SERIES CHAMPIONSHIP

8-16

THIS WEEK'S RACING PROGRAM PRESENTED BY
LUMBERWORLD
YOUR HOME IMPROVEMENT CENTRE

2 DAYS OF DEMO RACES
SAT., AUG. 18 & SUN., AUG. 19

Advance Tickets available at Scorpion Men's Wear Factory Sound and Willie Dodge

They have to hit to pass

★ Trophy Dashes ★ Heats ★ Powder Puff Race for Gals
★ Best Appearing Car Contest ★ Main Events

	SAT.	SUN.	
GATES OPEN	6 P.M.	1 P.M.	ADULTS 3.75
TIME TRIALS	7 P.M.	2 P.M.	STUDENTS & O.A.P. 3.00
CRASHING ACTION	8 P.M.	3 P.M.	CHILDREN 6-12 1.50

8-17

WESTERN The Action SPEEDWAY

Capital Region

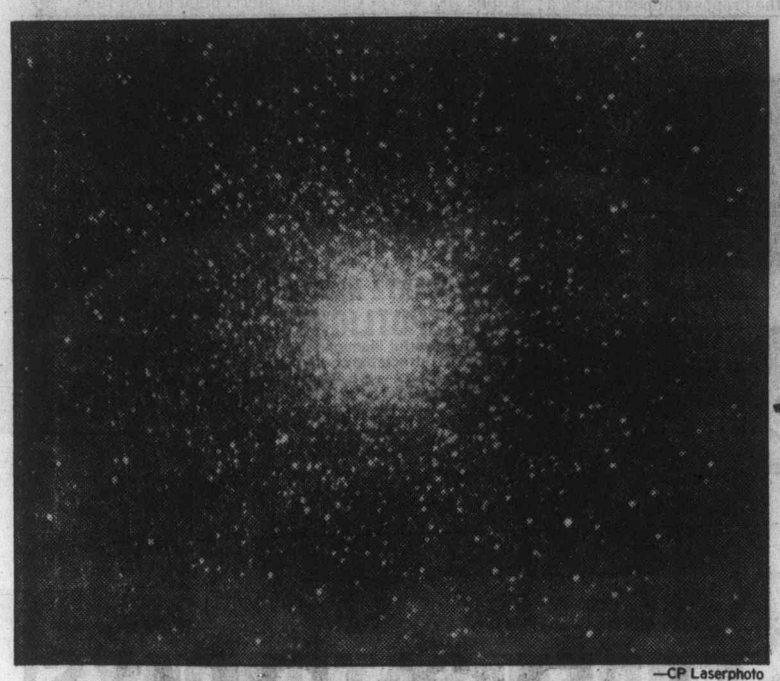

—CP Laserphoto

First photo off big mirror

From the Dominion Astrophysical Observatory in Saanich to Globular Cluster M15 in the constellation Pegasus is 35 light years, but the two had something in common Wednesday when this photo, the first produced by a $30 million telescope built by Canada and France and located in Hawaii, was released in Montreal at a meeting of the International Astronomical Union. The massive 5.7 metre-diameter primary mirror for the telescope was ground at the Saanich observatory workshop, and shipped to the distortion-free 14,000-foot level of Mauna Kea in Hawaii, where it is expected to give the deepest look into space so far by a visual telescope.

'Old boy system' outdated

That's why region going to court—director

The "old boy system," with participants believing in the honor of other parties, no longer works, according to Metchosin's Mac Tipton, and that is why the Capital Region District is taking the municipality of Saanich to court and at the same time tightening up bylaws.

Tipton's comment came during a meeting Wednesday of the regional planning and health services committee, on the eve of a Supreme Court hearing in chambers at which Tillicum shoppimg centre developers (Cal Investments Ltd.) will seek to be joined with Saanich as defendant in an action against the municipality.

The Capital Region District is alleging that Saanich did not have the power to pass a bylaw authorizing a major shopping centre at Tillicum and Burnside.

The Saanich contention is that the region has no power to overrule shopping centre applications.

Saanich Mayor Mel Couvelier suggested that the best answer to the present impasse is for municipalities to agree that they should abide by regional standards, but to retain jurisdiction over zoning.

He said that if municipalities then contravened such a gentlemen's agreement, council members would have to answer to public opinion.

Tipton said that what is required is a bylaw that is absolutely rigid, with the region having authority in regional matters.

Couvelier said Saanich has agreed to approach the region for opinions on any projected shopping centre projects.

"But that's only on the old boy system," Tipton replied. "Only on a system where we are all nice guys, and we have been shown that that doesn't work."

The committee decided that the region should proceed with bylaws designed to plug any possible loopholes in the regional plan, and also with a bylaw that would change the definition of a regional shopping centre from 100,000 square feet to 175,000 square feet of leasable space.

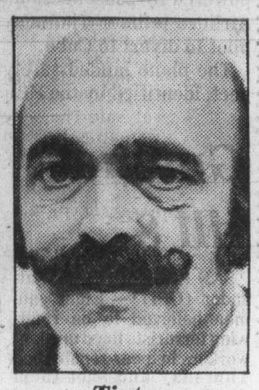

Tipton
. . . rigid bylaw needed

Housing co-op's books examined

An investigation into the affairs of the Marigold Housing Co-operative is being made by the province's superintendent of co-operatives, a spokesman for the consumer and corporate affairs ministry has confirmed.

John Usher said Wednesday that financial records were being studied by staff members in the Vancouver office.

The action followed a complaint by dissident members of the co-op who called for an investigation under the Co-operative Association Act.

"The superintendent is conducting an investigation following a complaint in writing by 10 members of the Marigold co-operative," Usher told the *Colonist*.

Concern over the rent structure was one of the complaints contained in a list of allegations accompanying the demand for an investigation, Usher said. He refused to give details of the other complaints.

Co-op manager William McElroy, a Victoria alderman, said in an interview that he welcomed the probe as a means of clearing the air because "some pretty serious allegations have been made."

The dissidents were claiming fiscal and administrative wrongdoing, he added.

An irate group of residents, about 18 of the 86 owners of the co-op, said last month they wanted McElroy fired and the board of directors replaced.

They have been critical of a rent structure that charged higher rents to welfare recipients than to those earning low-income wages.

The row housing development, which sits on nearly six acres of land off Burnside near Tillicum, was opened three years ago and is the fifth co-op housing project in Greater Victoria.

It is one of 91 housing co-operatives in the province, 14 of which were incorporated last year.

Peking Opera here Nov. 13

Victoria is one of eight Canadian cities scheduled for performances by the Peking Opera Theatre of China this fall.

The 100-member company, making its first Canadian tour in almost 20 years, comes to the Royal Theatre Nov. 13 with excerpts from traditional works based on folklore.

Although the company's Canadian tour is sponsored by the Canada Council and the external affairs department, its Victoria appearance is a joint venture of the McPherson Foundation, Pearson College, and the Chinese Consolidated Benevolent Association.

Victoria hadn't been on the opera's original itinerary, which was to begin in Toronto and end in Vancouver, until the Canada Council was petitioned by local groups.

"I think it will now mean that Victoria will be included on any future tours," McPherson Playhouse manager John Dyck said Wednesday.

The Royal was chosen over the McPherson for the production, according to Dyck, because of its larger stage and seating capacity.

No price has yet been set for tickets but Dyck expects the local organizations will raise some money for themselves with the opera.

Dyck rated the Peking Opera Theatre of China as one of the biggest attractions ever to play in Victoria.

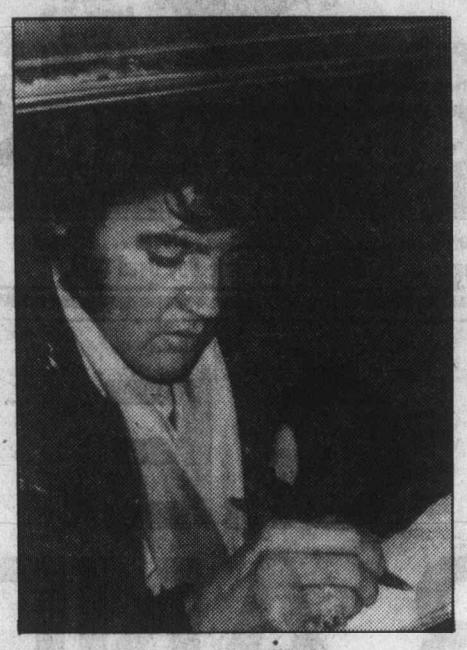

Elvis signing for fan Barbara

Barbara today, with Kathy and John

The King of Rock's No. 1 fan on Vancouver Island:

It's hard to believe he's gone

By KING LEE
Colonist reporter

Today marks the second anniversary of the death of the King of Rock and Roll.

And no one on Vancouver Island can have more memories of Elvis Presley than a 31-year-old mother of two who lives in Duncan.

She is Barbara Dobie who, as Victoria High student Barbara Weber in 1963, was president of an Elvis fan club which had about 200 members in Victoria and the Lower Mainland.

She attended 30 of his shows, had her picture taken with him (unfortunately it double-exposed), and firmly believes there will never be another Elvis.

Ten years ago today she saw Elvis make his comeback debut at the International Hotel in Las Vegas. She saw him three times on that trip.

Her admiration for Elvis began in 1956 when as an eight-year-old she went to the Capitol Theatre in Victoria and saw *Love Me Tender* three times, getting home to a frantic mother at 7 p.m.

She has seen his shows up and down the West Coast, been to Graceland, Elvis' Memphis estate, and has the only scarf (he only threw out one in those days) from a Nov. 11, 1970 performance in Portland. As if that wasn't enough, she followed him to Seattle to watch his performance the next night.

In April of 1968, Barbara and her friend Brenda Gilmore of Victoria trekked to Hollywood where Elvis was filming *Live a Little, Love a Little*, and were rewarded for their devotion by having their pictures taken with him. They were among a group of about 15 people who got to chat with Elvis.

By coincidence, Brenda met her husband during a March, 1967 visit to Graceland.

"He (Elvis) was a kind, down-to-earth, generous man who never forgot his roots and loved his family," said Barbara, who lives at 600 Dobson Road with husband John and daughters Kathy, 4, and Sherry, 2. They are also Elvis fans, she said.

"When Elvis died, it was just like losing a member of my family. I was really broken up—still get upset at times. It's hard to believe it really happened, really hard to believe he's gone forever.

"But then, he left so much behind."

City Pipe Band ranks sixth in world

The Victoria City Pipe Band captured sixth place at the World Pipe Band Competition held Sunday in Nottingham, England.

It is a signal achievement as the 18 members of the band who marched onto the field at Nottingham, formed a circle and played, were competing against more than 130 of the best pipe bands from around the world. The Victorians were led by Pipe-Major Jamie Troy.

In addition to been recognized as sixth best pipe band in the world for playing, Victoria's band was also among the smartest in appearance. The band won the award for best dressed band from overseas.

The band, which already has a record album of marches and reels available locally on the Iona label, was also recorded for an album to be produced in England after the world competition. The record will feature the top six bands of the competition.

The band members, who paid their own way to England, are attending a number of other events as well.

Saturday they will play at the Rothesay Highland Games held at Rothesay, southwest of Glasgow, and will play at the Cowal Games, held at Dunoon, west of Glasgow, on Aug. 24.

The band will return to Victoria Aug. 26.

Temple neighbors upset

BUT CITY SAYS PROJECT BEING CHECKED

By BILL SMITH
Colonist reporter

Residents in the Topaz-Blackwood area are upset over the quality of work in development of a parking lot to serve the Sikh Temple, and they are laying the blame on bureaucrats at Victoria city hall.

Old-age pensioners Mr. and Mrs. Leslie Jones, 1142 Topaz, said Wednesday they have been unable to get help from city hall despite numerous visits and phone calls.

Their problems started last October when council authorized the use of two lots in the single-family area to provide parking for the temple.

Their litany of complaints includes what they claim was the "needless" axing of 11 oak trees on the site, removal of a three-foot-high white picket fence which they had erected along the side of their 135-foot deep property, "faulty" construction of a retaining wall, and inadequate drainage of the parking area.

Temple officials had displayed a couldn't-care-less attitude, she said, adding that when the fence was taken out by a bulldozer, they had told her not to worry as a retaining wall would be built.

And instead of five catch-basins on the lot (as called for in the original plan) only two had been installed, she said.

"It's been like living through a nightmare," said Mrs. Jones. "We've lived here 32 years, I've never experienced anything like this. We got no help from the city. Everyone there passed the buck."

The couple said they were concerned about the quality of workmanship, especially in construction of the retaining wall, "and we're really concerned about homes being flooded because of inadequate drainage on the lot."

Mrs. Jones said her concerns were "really aroused" when she was told by a city official that plans for the development had been lost.

She accused the city of laxity in inspecting the work and of failing to respond to concerns expressed by residents.

"It seems as though no one cares, or someone is covering up something," she said.

Neighbor James Carmichael also expressed "grave" concern about drainage and said the concrete retaining wall left much to be desired. "There's enough wood in there to light fires for a month," he said, pointing to pieces of wood embedded in the concrete.

The entire project left much to be desired, he added.

City assistant planning director Peter Crisp said residents' fears were groundless "as we have enough muscle to make those responsible to live up to their commitments."

Instructions had been given staff to inspect building and plumbing work and the traffic engineer would be taking a look at the project, he noted.

Crisp said plans called for the lot to be screened and landscaped.

"If the lot does not follow the plans, we will ensure any violations are rectified, even if it means tearing up the paved lot," he said.

—Colonist photo by Alex Barta

Maude Jones points to retaining wall which is target of complaints

Knife-wielder fails in hijack over Miami

MIAMI (AP) — A knife-wielding hijacker was overpowered by passengers and crew aboard an Eastern Airlines jetliner Thursday after he had ordered the pilot to divert to Cuba.

The plane landed safely at Miami, where the suspect, identified by the FBI as Allah Roland Kagan, 24, of Holyoke, Mass., was arrested and charged with air piracy.

The incident began when a man "approached the stewardess with a knife and said, 'We're going to Cuba,'" an official said.

The incident aboard the Miami-bound flight occurred just after takeoff from Guatemala, with 84 passengers.

James Westendorf, a passenger who helped subdue the man, said the hijacker and stewardess went to the first-class section and sat down.

"All of a sudden we were going to Cuba," he said.

Westendorf said he was seated behind the hijacker.

"I thought to myself, 'Maybe there's something I can do to help.' The captain was on his knees talking to the hijacker. He grabbed him.

"I grabbed him around the neck and told the captain to bust him in the old you-know-what," said Westendorf.

U.S. puts up $90 million for northwest salmon runs

SEATTLE (AP) — Secretary of Interior Cecil Andrus Thursday unveiled a $90 million proposal to rebuild salmon runs in the United States Northwest, and while it was called a good beginning, there already are indications it will undergo large-scale revision.

The plan, with a 10-year time frame, calls for new enhancement programs, the buying back of commercial fishing boats from non-Indians and a loan program for Indians to buy gear.

The federal plan is far less than the $208 million enhancement, research and buy-back program recommended by a federal study last year.

Already, the main catch in the proposal appears to be a section which would allow the federal government to withhold $75 million unless the state antes up $75 million.

Andrus said the Carter administration is trimming expenditures, but state Democratic Representative Don Bonker said it is basically a federal problem.

"It's a problem of federal dams on the Columbia River killing fish and of Canadian interception of fish runs."

Gunmen kill 8

SAN SALVADOR, El Salvador (UPI) — Eight gunmen believed to be right-wing terrorists lined up eight workers in a car repair shop Thursday and shot them dead.

Blocks away, leftist students carrying Sandinista banners of the Nicaraguan revolution demonstrated for educational reforms and against mandatory school uniforms and fees at private schools.

The killings, reminiscent of the St. Valentine's Day gangland massacre in Chicago in the 1930s, came as President Carlos Humberto Romero announced that all political exiles, including his former rival for the presidency, could return to El Salvador under new liberal reforms.

SUBURBAN MOTORS
DO-IT-YOURSELF PARTS STORE
99¢ Days
Over 100 Sale Items

AUGUST IS ENGINE MONTH
"Remanufactured Engines" FORD—GENERAL MOTORS—CHRYSLERS Special Prices!

SUPER "6" FIRE EXTINGUISHER
For the home, car, boat, camper.
Reg. 16.35, SPECIAL 12.99

PLASTIC FUNNELS
Reg. 2.65, SPECIAL 1.99

QUARTZ HALOGEN SPOTLIGHTS
Powerful illumination, 15 ft. retractable cord, plugs into 12 volt Cigarette lighter receptacle.
Reg. 27.60 22.99

CHARGEX VISA master charge
MONTHLY PAYMENTS Arranged on Approved Credit

MECHANIC'S ROLLER SEAT
Regular 22.50, SPECIAL 16.99

COMMAND SPLASH GUARDS
Black, Reg. 5.70, SPECIAL 3.99
White, Reg. 6.65, SPECIAL 4.99

OIL CHANGE KIT
Filter, wrench, oil can spout and catch pan.
Reg. 5.75, SPECIAL 3.99

COMPARE ... Our Prices Are Lower!

MERCURY LINCOLN
SUBURBAN MOTORS LTD.
Dealer Lic. D00863A
Marquis ... Monarch ... Zephyr ... Bobcat ... Fiesta ... Lincoln
Capri ... Cougar ... Ford Trucks ... Safe Buy Used Cars.
3377 DOUGLAS at SAANICH ROAD 386-6131
OPEN SATURDAYS UNTIL 4:30 P.M.
OPEN MON.-FRIDAY UNTIL 10 P.M.
PARTS PHONE 388-5171

Downtown BONUS DAY

the Bay

G.E. WASHER AND DRYER

The Bay brings you G.E. top quality at very low prices.

We're offering this hard-working washer and dryer ensemble at these value prices only while quantities last. This offer will not be repeated, so shop early!

G.E. automatic washer
A two speed washer with deluxe control panel and five washer cycles, including normal, extra wash, delicate, active soak and permanent press/poly knit. It features two wash/spin combinations, five wash/rinse temperature combinations, infinite water level, self-levelling rear legs and G.E.'s exclusive Filter-Flo® wash system. Porcelain enamel top, with instruction on lid. In snow-white only. Model W532R.

$439

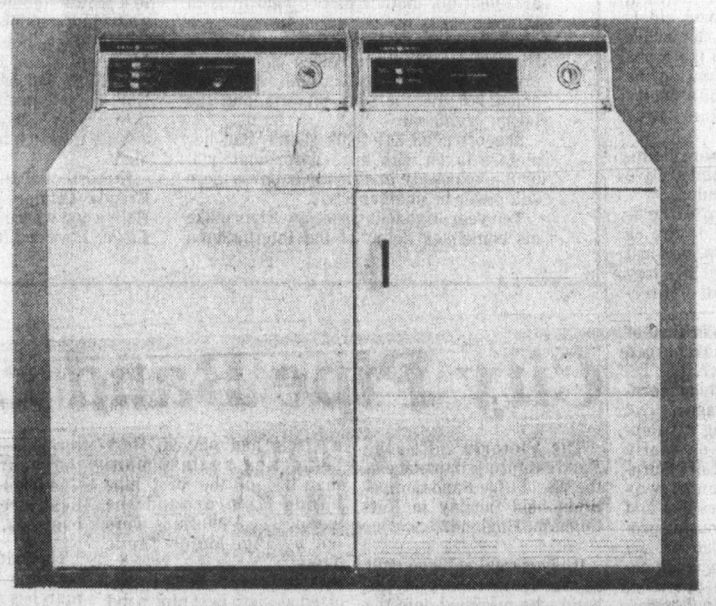

G.E. electric dryer
Deluxe control panel model features timed drying with four drying cycles, including timed normal, permanent press/poly knit, fluff and delicate. Choose normal, delicate or fluff heat selections. With up-front lint filter, safety switch start, drying rack and Axial "Air Flo" dry. Large capacity porcelain enamel drum and porcelain enamel top. In snow-white only. Model D532R.

$259

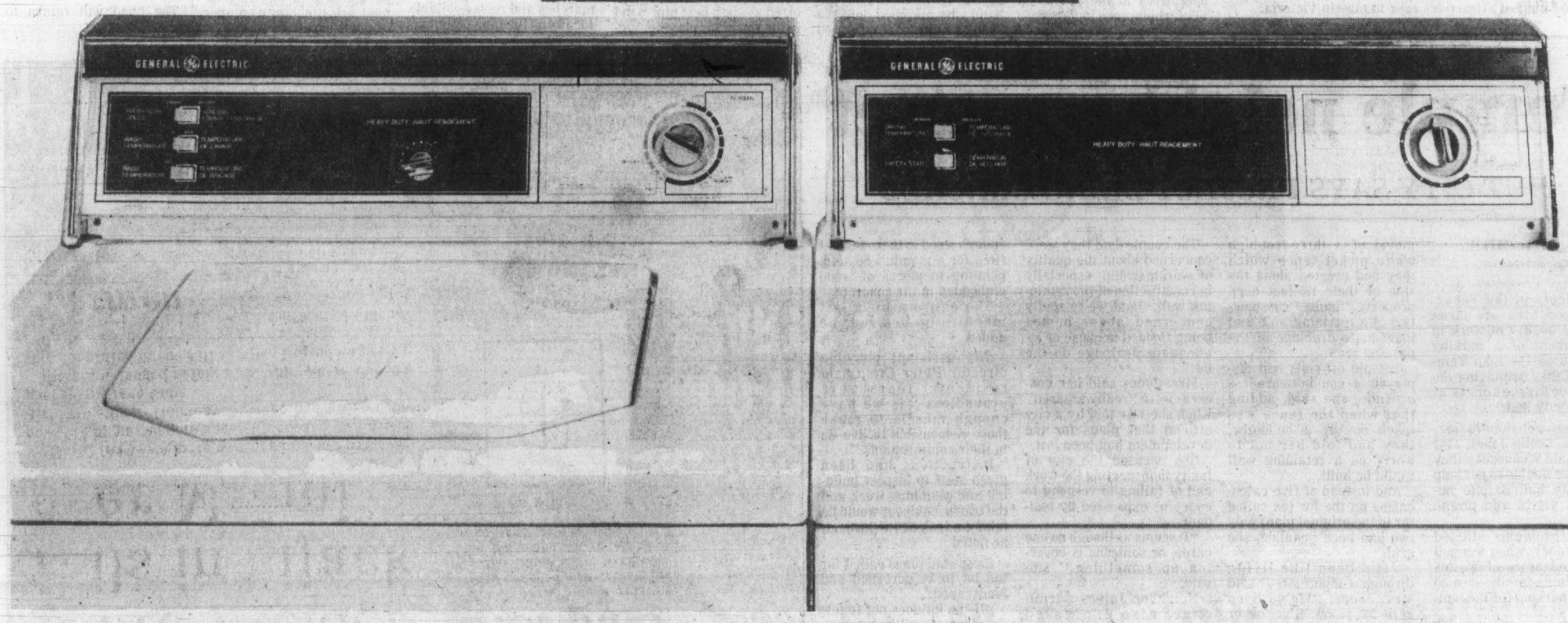

Telebuy 681-6211

DOWNTOWN Mon. Tues. Wed. 9:30-6:00 Thurs. Fri. 9:30-9:00 Sat. 9:30-5:30
RICHMOND Mon. Tues. 9:30-5:30 Wed. Thurs. Fri. 9:30-9:30 Sat. 9:30-5:30
LOUGHEED Mon. Tues. Wed. 9:30-5:30 Thurs. Fri. 9:30-9:00 Sat. 9:30-5:30
SURREY Mon. Tues. 9:30-5:30 Wed. Thurs. Fri. 9:30-9:30 Sat. 9:30-5:30
CHAMPLAIN Mon. Tues. Wed. 9:30-5:30 Thurs. Fri. 9:30-9:00 Sat. 9:30-5:30
PARK ROYAL Mon. Tues. Wed. 9:30-5:30 Thurs. Fri. 9:30-9:00 Sat. 9:30-5:30
COQUITLAM Mon. Tues. 9:30-5:30 Wed. Thurs. Fri. 9:30-9:30 Sat. 9:30-5:30
VICTORIA Mon. Tues. Sat. 9:30-5:30 Wed. Thurs. Fri. 9:30-9:00 Telebuy 385-1311

Hudson's Bay Company

Final
TELEPHONE
383-4111
CLASSIFIED
386-2121

The Daily Colonist.

Some sun, high 23
Weather Details on Page 2

Vancouver Island's leading newspaper since 1858

No. 208 — 121st Year | Victoria, British Columbia, Friday, August 17, 1979 ★★★★★ ★★★★★ | 20¢ Daily, 30¢ Sunday

John George Diefenbaker, 1895-1979

Diefenbaker's dog, McAndy, gazes at hearse sent to pick up body of master

—CP

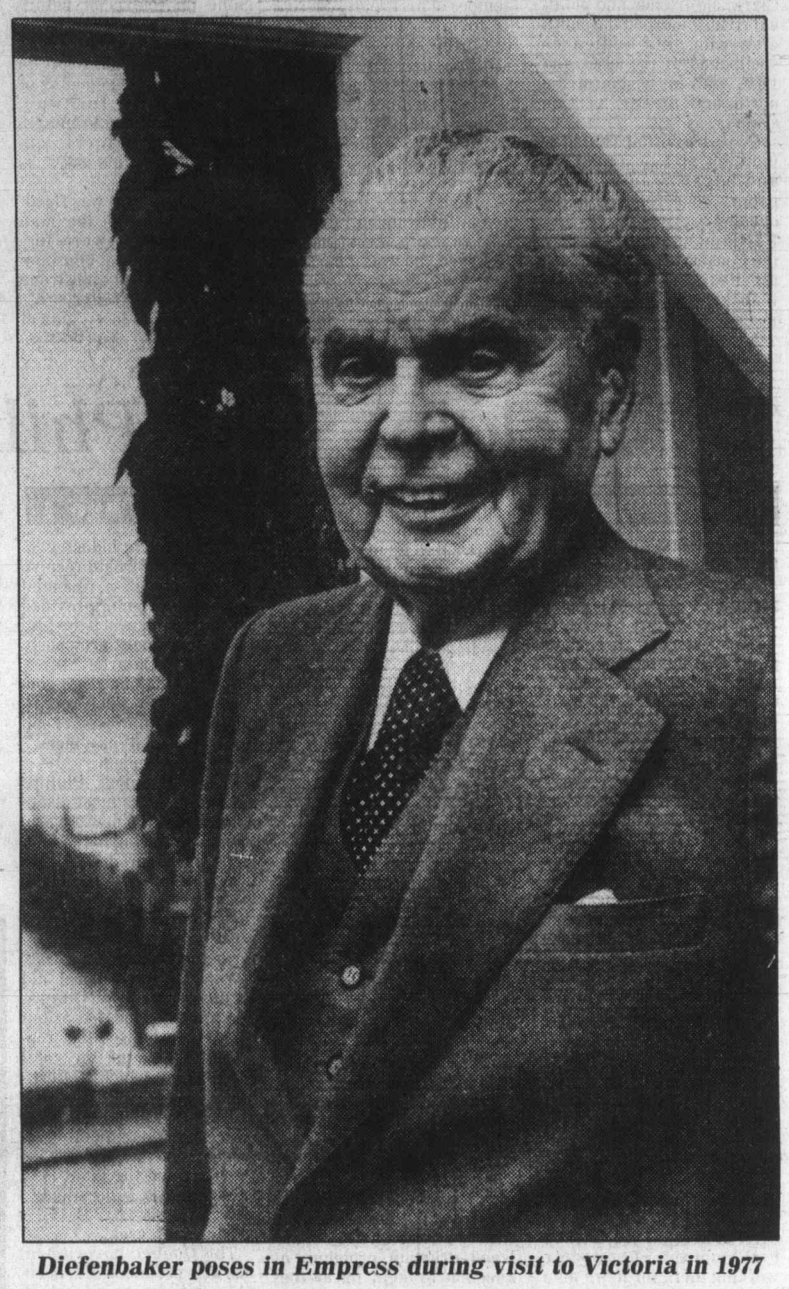

Diefenbaker poses in Empress during visit to Victoria in 1977

State funeral Sunday for departed 'Chief'

● **Diefenbaker: His times, his politics, his sayings, his tributes. Pages 5, 10, 11, 13 and 47**

OTTAWA (CP) — The body of John George Diefenbaker will be laid in state today in the Parliament buildings just a few dozen yards from the Commons chamber where the former prime minister became a living legend during the last 39 years.

A full state funeral will be held Sunday for the 83-year-old father of the Bill of Rights who died Thursday from a heart attack in the study of his home.

The body will then be carried slowly across the country by train to Saskatoon for burial Wednesday, stopping at cities and towns en route where the people Diefenbaker called "my fellow Canadians" will have an opportunity to pay their last respects.

Diefenbaker, who served as prime minister from 1957-63, will be buried at the Diefenbaker Centre near the University of Saskatchewan along the banks of the Saskatchewan River.

According to Diefenbaker's wishes, the remains of his second wife, Olive, will be exhumed from an Ottawa cemetery and also be transported by train for burial at the university, where he first studied law and later served as chancellor. Mrs. Diefenbaker died in December, 1976.

Dief the Chief, as he was known to many Canadians and to the Saskatchewan voters who sent the staunch monarchist to the House of Commons following every election since 1940, died clutching some parliamentary papers.

"I think it was the way he would have wanted to go,"

Page 2—A passion

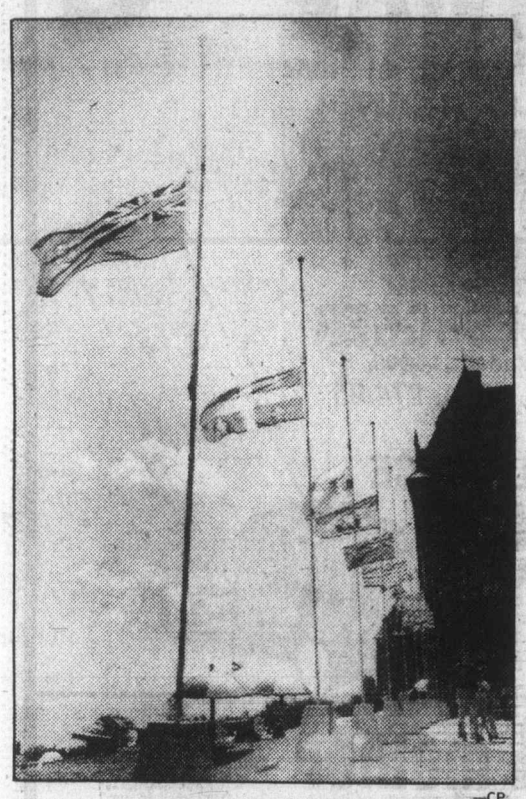

—CP

Provincial flags flutter at half-mast

Premiers prod Quebec host to lower flags

POINTE-AU-PIC, Que. (UPC) — Flags at the provincial premiers' annual conference were not lowered to half mast to mark the death of former prime minister John Diefenbaker until the signal of respect was requested by the premiers at noon Thursday.

"I just suggested to the chairman that the flags should be lowered and everyone agreed," Ontario Premier William Davis explained.

Diefenbaker died early Thursday but the flags of all 10 provinces were still flying high at the imposing Manoir Richelieu when the last leader filed into the meeting hall on a cliff above the St. Lawrence River at 10:30 a.m.

Davis said in Ontario the flags would have been lowered automatically, without waiting for the opinion of other provincial leaders.

It was almost noon when the last of the 11 flags — all provincial — were lowered to half mast. There was no Canadian flag on the conference site.

Earlier Thursday, a protocol officer in Quebec City said flags on provincial buildings would remain at full mast.

"The policy of the government of Quebec on lowering flags to half-mast dictates that we follow international custom and lower our flags only upon the death of an actual head of state or government," he said.

However protocol officer Marc Ceullier later announced that the flags had been lowered on the legislative building. "It was the personal decision of Premier Levesque following the collective decision of the premiers," he said.

Gears shot, *Queen* out 'months'

With lineups growing and truckers grumbling, the B.C. Ferry Corporation got more bad news Thursday: the *Queen of Alberni* will now be out of action for at least two months instead of the one month forecast earlier.

The truck ferry went aground in Active Pass last Thursday.

In a news release Thursday, ferry officials said that damage to the No. 2 gearbox "is very severe" and that No. 2 engine "is out of alignment."

The corporation will strip both pieces of machinery, return the gearbox to Dortmund, Germany, where it was built, wait for its return, and then put the pieces together again.

The gearbox is 15 feet long, 10 feet high and seven feet wide.

In the official language of the corporation "the removal and freighting of the gearbox to Dortmund, examination including x-rays, renewal of parts where possible, re-assembly and test run of the gearbox, will take at least two months. The repaired gearbox, or a new one, would have to be freighted back and then the complicated business of re-alignment undertaken. There is no way this process can be accelerated."

For the good news, which doesn't seem to help ferry travellers, the corporation says repairs to *Alberni's* plating are continuing rapidly and should be completed this weekend.

Meanwhile, passengers at the Swartz Bay terminal Thursday night faced two-sailing waits and three- sailing waits in the afternoon, a spokesman said.

Waits were the same for automobiles, recreational vehicles and trucks, she said.

Passengers at Tsawwassen had even longer waits—four sailings and more. The 10 p.m. ferry sailing from Tsawwassen was booked up at 6 p.m., she said.

After Sept. 17 when winter sailing schedules come into effect and with passenger loads relaxed on main runs, the *Queen of Saanich* will be used to replace the *Alberni*

Page 2—Ferry

Ticket rewards ferry's rescuer

The owners of one of two boats which went to the rescue when the B.C. Ferries' *Queen of Alberni* went aground Aug. 9 have accused the RCMP of harassment following the incident.

Horst Klein of Pender Island, who also happens to be an auxiliary RCMP member, was given a ticket for not displaying a custom licence number and lack of proper lights after he sped to Collinson Point at the western end of Active Pass where the truck ferry was hung up on a reef.

The Kleins, former members of a provincial volunteer rescue organization, went to the grounded vessel after hearing the call from the ship's radio.

"It's just hassling us," Klein's wife Joyce said. "They're not doing anything about the pleasure boats in the pass which are a problem and they're ticketing us."

Sgt. George Lewis of the marine division at Sidney RCMP detachment confirmed that the ticket was issued because of observations by his crew on the morning of the accident.

Mrs. Klein said the *Alberni's* captain, Al Bahry, told Dave Myercough, captain of the *Queen of Tsawwassen*, over the radio that "there may have been some steering problems" aboard the *Alberni*, which was headed for Swartz Bay after leaving the mainland Tsawwassen terminal at 6:30 a.m.

B.C. Ferry Corp. officials said an inquiry in the mishap has determined there was no evidence of mechanical failure.

Federal gift to GM infuriates Phillips

● **Premiers see tough times ahead. Page 3**

From UPC, staff reports

LA MALBAIE, Que. — A $82.5 million gift from the federal government to General Motors to help establish an aluminium casting plant in Quebec was a "giveaway" of taxpayers' money to a major corporation, B.C. Economic Development Minister Don Phillips said Thursday.

The gift was announced Wednesday in Ottawa by federal Economic Development Minister Robert de Cotret who described it as "financial support" for the company's plans to locate its new plant in Quebec.

Phillips, with Premier Bennett at the provincial premiers' annual conference, said de Cotret's announcement had "crushed all hope" of a return to sound business practices by the new federal government.

In his telegram to the federal minister, Phillips asked for a "firm commitment"

Page 2—Phillips

INSIDE

Air Canada seeking hikes

—Page 23

Bridge	29
Business	6-8
Classified	33-45
Comics	32
Crossword	29
Editorials	4
Entertainment	20-21
King Fisherman	28, 29
Letters	5
Living	25, 26
Marine Calendar	12
Medical	27
Names in the News	19
Provincial Court	24
Sports	14-18, 22

'Most Indians are on my side'

By ROGER SMITH
Canadian Press

ALERT BAY — When the talk turns to Indian demands that he retire, Dr. Jack Pickup lashes out at band council staff and reporters who took their word instead of his.

Then he points to his waiting room as proof of this community's faith in him. Most of Pickup's patients are Indians.

There now is a doctor working temporarily on the Nimpkish Indian reserve, but most band members still come to see Pickup, even though he was found negligent after a young Indian girl died in his care.

"Most of the Indians are on my side in the fight," said Pickup, who has practised here for almost 30 of his 61 years. "It's just that one group down there, that group that runs the band office."

Reflecting the feelings of many non-Indian residents here, Pickup directs his bitterness at reporters.

"I'm the only one on trial here. They check my credentials but they don't check my detractors'."

Alert Bay is on tiny Cormorant Island, a 20-minute ferry ride from Port McNeill on northern Vancouver Island. The Indian reserve is at one end of town; non-Indian residents and businesses are at the other. During the last few months, the split in the village has been more than physical.

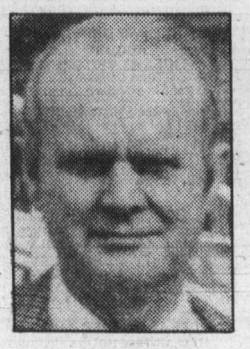

Pickup
. . . bitter at reporters

But for many here, including Pickup, the loyalty of some Indian patients disproves media reports that the village's 1,800 residents —about half of them Indians —split along racial lines over the doctor's competence.

For others, that loyalty has neither dispelled the suspicions about Pickup nor has it answered the broader question of the quality of Indian health care that was hanging over Alert Bay even before 11-year-old Renee Smith died from a ruptured appendix in January.

Nimpkish band manager Pearl Alfred says some Indians still go to Pickup through habit, because they don't know there's a choice or because they can't go to doctors in other communities as easily as whites.

Others, she admits, still believe in Pickup's competence. But the elected leaders of the Indian community don't, and nor does Mrs. Alfred who had three of her four children delivered by Pickup.

Page 2—Pickup

The Daily Colonist.
Section Two Friday, August 17, 1979 Page 13

We Care about You getting your moneys worth!! SEE DODGE COLT TODAY! WILLE Dodge · Chrysler

Campaign rally in Victoria signalled win

By JIM GIBSON
Colonist reporter

On Wednesday, May 22, 1957 it first seemed likely that a criminal lawyer from Prince Albert, Sask., would be the next prime minister of Canada.

And it was in Victoria—when 4,000 people packed the Memorial Arena in what the next morning's *Colonist* called "the largest political gathering held anywhere in Canada during the present election campaign."

The turnout amazed the organizers.

Eric Charman vividly remembered it Thursday, the day John George Diefenbaker died. Charman, now an established realtor, was then the 24-year-old riding association president responsible for organizing the rally.

He calls that meeting the turning point in both the 1957 federal election campaign and the history of Canada, ending 22 years of Liberal governments.

"The campaign definitely fired in Victoria," Charman said. He still has a letter from Diefenbaker written on the campaign train.

"The event in Victoria filled me with optimism," he wrote Charman.

"I believe we'll be asked to form a government after June 10, 1957, which nobody had thought possible."

Charman first met Diefenbaker in 1956 as a member of a group of young Conservatives assessing him as a possible party leader.

"There was something about him. He was mesmerizing to be with.

"He fired up the young people to be interested in their country. Nobody has done that," said Charman.

Also in the summer of 1956, one of Diefenbaker's later cabinet minister's, Gordon Churchill, now of 202-140 Douglas, began his long association with the Prairie politician.

Churchill, then a Winnipeg MP, and Duff Roblin, later to become the Manitoba premier, were meeting together when they heard that Conservative leader George Drew was resigning.

"We knew there'd be a leadership convention, so we immediately phoned Mr. Diefenbaker in Prince Albert and assured him of our support," said Churchill.

Diefenbaker later passed through Winnipeg and Churchill was scheduled to ride with him to Fort William to discuss the strategy for the December leadership convention. Churchill didn't get off the train until Ottawa.

"That commenced an association that lasted until he died," said Churchill, who added, "I often wonder what the situation would have been if the two of us had been in opposing camps.

"I would have tackled him but . . ."

He called Diefenbaker one of Canada's great debaters and public speakers.

"He had a magnetism that affected crowds of people."

Another of his cabinet ministers, Maj.-Gen. George Pearkes, 91, of 1268 Tattersall, remembers his sense of humor.

"He could be very amusing and very serious," the former B.C. lieutenant-governor added.

"He was a great friend of mine when we were in the House of Commons together."

The two last met in July, 1978, when Diefenbaker came for tea at the Pearkes home with Churchill. He was later to write to Pearkes that the visit was the highlight of his trip to Victoria.

Churchill had seen him more recently. They spent four days together in May in Prince Albert while Diefenbaker campaigned for the June election.

"He had energy to burn. He was one of the hardest working men I've ever met," said Churchill, now 80.

It was last year in Ottawa that Charman and Diefenbaker met for the last time.

"I saw a lot of him over the years.

"The interesting side of Diefenbaker was that he often appeared to be gruff," said Charman, who saw the fun-loving side of the former prime minister during a private dinner party at the realtor's home.

Another couple had been invited early for drinks before the Diefenbakers, well-known teetotallers, arrived. Everyone was settled down with a drink when the guests of honor were spotted coming up the front steps 20 minutes early.

The drinks were quickly hidden—but not entirely—from Diefenbaker.

"I may be an abstainer but I'm not a total prohibitionist," Charman recalls him saying before sniffing the air and then adding: "Please, whatever you were imbibing, go ahead and enjoy it."

Diefenbaker doffs hat during his auspicious 1957 visit

Monumental namesake

Nanaimo residents are way head of most of the country in that they've had a monument to John Diefenbaker ever since he was prime minister.

It's official name is the Provincial Watch Centre, ostensibly a super bomb shelter, but everyone calls it the Diefenbunker.

The fancy bunker was built in the early 1960s as part of a multi-million dollar national defence program to ensure continuity of government following a nuclear attack.

Memorial service Monday

A memorial service for John Diefenbaker will be held at 12:30 p.m. Monday in Christ Church Cathedral, conducted by Anglican Bishop Roy Gartrell.

The service will be attended by Lieutenant-Governor Henry Bell-Irving, other church leaders including Roman Catholic Bishop Remi De Roo, and a representative of the Council of Churches. Gordon Churchill will speak.

Famed tug pushes off to new career

Sudbury II bought for trawling in Gulf of Alaska

The *Sudbury II* was once known as the undisputed champion of western sea lanes.

The pride of the Seaspan International fleet, she was one of the most powerful tugs in the world.

During her many years of service on the coast, first with Island Tug and Barge Ltd. and later Seaspan, the 220-foot deepsea tug starred in some memorable sagas.

Her rescues were legendary—*The Atlantic Sun, Elli, Olympic Palms, Tainan, Lefkipos, Vanlene.*

BUT THE RUGGED tug known as "Sudstwo" was towed away from Victoria Thursday to Seattle to become a fishing and processing boat, after being sold last May.

Seaspan spokesman Dick Tolhurst said from Vancouver Thursday that a Seattle man, Douglas Logan, had bought the vessel for trawling in the Gulf of Alaska.

Tolhurst would not say what the price was, but sources said it was close to $1 million.

The 36-year-old tug always seemed to be there when she was needed.

Several times her crew members spent their Christmases rescuing vessels foundering in winter storms.

ONE OF HER MOST dramatic salvages came in 1968 when she towed a fire-gutted 700-foot tanker loaded with explosive cargo to safety through three days of storms.

In 1959 she sailed through two typhoons to reach Japan safely with her tow of two 10,000-ton merchant ships.

In December, 1959, she went to the aid of a Dutch tug which drifted helplessly in heavy seas in mid-Pacific, south of Midway Island, after the Dutch tug entangled its propeller in its own towlines.

The towlines had been attached to two obsolete aircraft carriers and the tug and carriers were towed to safety.

In December, 1961, she rescued a Lebanese freighter in bad weather off the Cuban coast. The rescue was given clearance by Canada's external affairs department after a hurried consultation with Cuban officials.

Also in 1961 she saved four men from an oil rig during Hurricane Hattie's big blow up in the Caribbean.

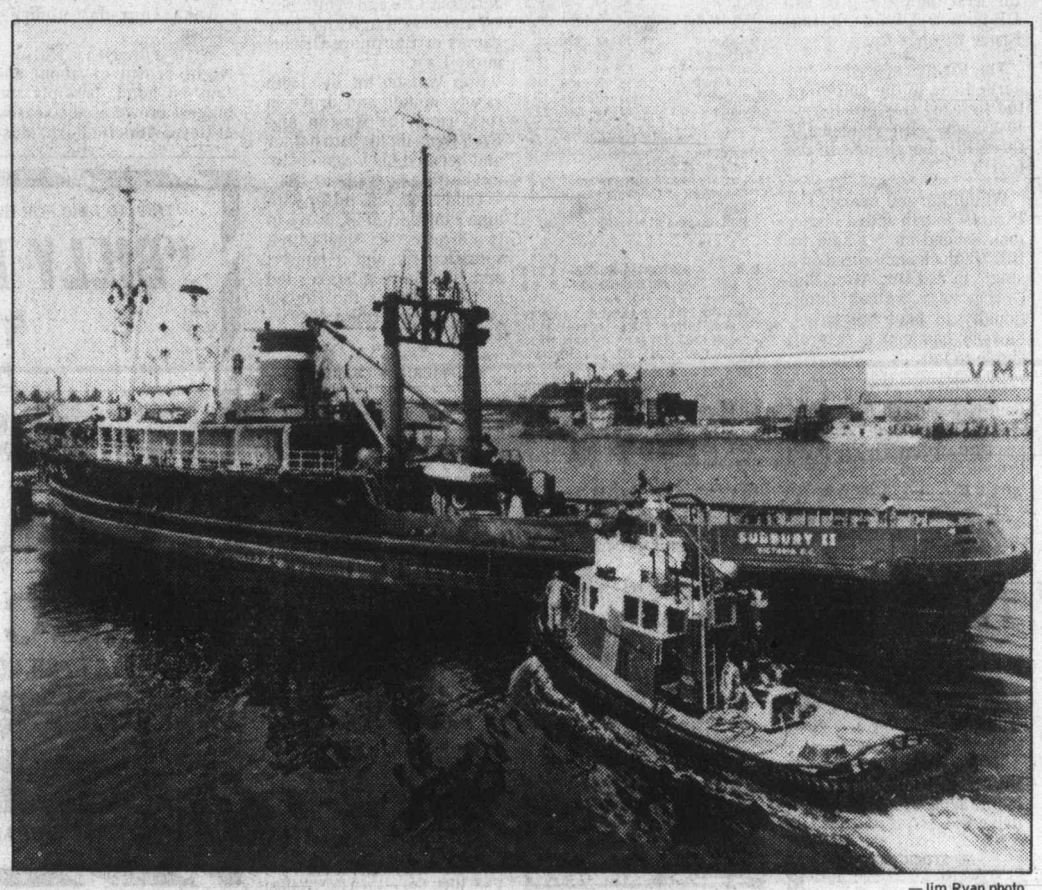

—Jim Ryan photo

In role reversal, gallant tug is nudged seaward

ON CHRISTMAS EVE, 1974, after tying up in Port Alberni with a tow from San Francisco, she went to the rescue of the Liberian-registered freighter *Corrinna* in the Gulf of Alaska in 105 mile winds and 40-foot seas.

The freighter had been on her way from Japan to New Westminster with a cargo of cars.

Sudbury II's predeccesor, the *Sudbury*, first saw service as a gutsy, battered corvette in the Battle of the North Atlantic.

Her predecessor made maritime history when she hauled the stricken Greek freighter *Macedonia* a record 3,400 miles to safety in 1955.

In 1965 *Sudbury II* made an impressively long tow when she went to the rescue of the Greek frieghter *Ekaterini G*, 2,400 miles west of Cape Flattery, after the Greek ship lost her propeller.

No job was too big or too small for the old veteran.

It's region versus Saanich

By NANCY BROWN
Colonist reporter

The Capital Region District's charge that Saanich had no right to zone property at Burnside and Tillicum for a shopping centre will probably be heard in B.C. Supreme Court in September or October.

Mr. Justice J.G. Ruttan ordered Thursday that the trial be set down for an early hearing. Rodney Taylor, representing Saanich, said the first available date would probably be in September or October.

The order was made after a hearing in chambers, when developer Cal Investments Ltd., and land owner Tillicum Holdings Ltd., sought to be joined with Saanich as defendants in the action. Ruttan ruled that neither party should be joined.

The right of the regional district to enforce its official regional plan was challenged earlier this year by Saanich. On June 4 Saanich council passed a bylaw rezoning the Burnside-Tillicum drive-in theatre site for a shopping centre, although that site is not included in the regional plan.

The region is seeking a court declaration that that bylaw is void because the development will "impair or impedge the ultimate realization of the objectives of the official regional plan."

The regional plan directs future growth away from agricultural areas toward the western community, and at the same time seeks to maintain the dominance of the downtown commercial core.

J.J. Forsythe, Cal Investments president, has said that the proposed shopping centre would add $300,000 tax revenue annually to Saanich, provide 800 jobs and increase parkland by six acres through a land swap.

Malcolm Macaulay, appearing for the region at the hearing, said Saanich had acted contrary to the municipal act in passing the bylaw. However, he said, the land owners and developers were not covered by the municipal act, and the region could not take any action against them.

Brian Wallace, appearing for Cal Investments and Tillicum Holdings, said the result of the region action would affect the legal interests of both parties.

He said Cal Investments had spent some $250,000 already on the project, and had entered into lease agreements and commitments with tenants. The company has also instructed architects to provide working drawings so that a building permit could be applied for.

He said that if the region succeeded in having the bylaw declared void, the company would suffer a considerable loss.

Taylor, speaking for Saanich, said the municipality was in favor of having the two companies joined in the action.

He said if the application was not granted there was a possibility of a multiplicity of actions on the issue.

Saanich, he said, is expecting an application for a building permit, which at the moment the municipality is bound to grant. However, he anticipated that the region would apply for an injunction to prevent the issuance of a permit.

Giving judgment, Ruttan said he did not think that adding other parties to the action would add anything to the main point of the lawsuit—whether the rezoning of the property by Saanich council June 4 is valid.

Disabled face huge hike in bus fares

By STEPHEN HUME
Colonist reporter

Disabled people in Victoria are going to be hit with a massive increase in the price of transportation.

The round-trip cost of riding an Easter Seal bus will rise from $3 to $7 on Sept. 1. Then it will rise to $14 on Nov. 1.

This does not include 25 cents a mile for each mile outside a four-mile radius.

The increase has infuriated the disabled community.

Many disabled people are physically unable to use taxis, even if they could afford their cost, spokesmen at the Handicapped Recreation Society said Thursday.

One disabled woman who works downtown said Thursday: "I'll be damned if I'm going to pay $14 a day to get to work. And what about the people who just want to get out once in a while? What about students?

"I just won't do it. Transportation should be a right, not a luxury."

The B.C. Lions Society for Crippled Children sent about 100 letters to disabled people in Victoria informing them of the increase.

The letters, dated Aug. 8, blamed the increase on municipalities and the provincial Urban Transit Authority.

"This is a step we do not wish to take . . . but until the governing municipalities, Urban Transit Authority, or others realize the need, we have no choice but to place these rates into effect," the letters say.

There are a number of reasons for the increase.

The first is the Lions Society itself, which says it is unable to provide a subsidy for the service.

Lions executive director Bill Paddon said Thursday: "We were subsidizing an adult service with money for crippled children. We can't do that anymore. We were subsidizing the service to the tune of about $115,000 a year on the Lower Mainland and Victoria."

Another reason is the Greater Victoria Intermunicipal Committee. On May 25, Colin Crisp, assistant municipal manager for the city of Victoria, wrote the Lions Society in Victoria refusing its request for about $18,000 to subsidize the buses.

Crisp said in the letter the committee decided "this should not be a municipal responsibility."

The provincial government and the recently-created Urban Transit Authority also come into the picture.

The UTA is gradually taking over transportation services in the province.

Larry Miller, assistant general manager for the UTA, said Thursday that the B.C. government had requested recommendations from the UTA on organizing and financing "custom transit services," a term which includes transportation for the disabled.

Miller said no provision was made for custom transit services in cost-sharing regulations proclaimed by the government last year.

About two months ago, Miller said, the UTA submitted recommendations to the government, including one that the UTA would "share in the cost of custom transit services and the users would pay a percentage of the cost."

The UTA board was now "awaiting further word" on this from the provincial government, he said.

The city of Vancouver fully subsidizes its Easter Seal bus service and users pay $2 a round trip.

In view of Vancouver's support, the Lions Society approached all other municipal governments in B.C. but only North Vancouver agreed to provide a nominal grant, the society said.

(In Victoria, B.C. Hydro buses especially-equipped for wheelchairs will be used in the near future for about six-months on an experimental basis, and only in the Beacon Hill area. Not all disabled people will be able to use these buses. In addition, the highest concentration of handicapped people is near the Battin-Fielding housing project in Saanich, where the buses are not scheduled to go.)

CAMOSUN COLLEGE

Directory of 1979~80 Community Evening Courses

Including:
City of Victoria Recreation Department
Greater Victoria Public Library
Oak Bay Recreation
University of Victoria Extension.

Something for Everyone!

VOCATIONAL, TECHNICAL AND RELATED COURSES • PAGES 4-9

Automotive
Automotive Air Brakes Systems
Automotive Carburetion
Automotive Electrical Systems - Part 1
Auto Mechanics for the Car Owner
Cars
Boat Hull Finishing
Boating Safety
Inboard/Outboard Motor Maintenance
Naval Architecture Part 1 - Introduction
Navigation - Coastal, Part 1
Navigation - Coastal, Part 2
Navigation - Deep Sea
Sailing School
Canoe - Build Your Own
Carpentry, Interior Finishing - Basic
Carpentry, Interior Finishing - Upgrading
Carpentry Refresher T.Q.
Construction Estimating - Basic
Furniture Construction - Advanced
Furniture Refinishing - Elementary
Blasting
Elevator Construction - Course 9A
Elevator Construction - Course 11 & 12
Excavation and Construction
Fibreglass Application
First Aid - Survival
Industrial Safety Fundamentals
Level & Transit Practice (Basic)
Level & Transit Practice (Advanced)
Stonework
Surveying - Part 1
Drafting
Drafting - Architectural, Part 2
Architectural Presentation Techniques
Drafting, Mechanical, Part 1
Electrical - Electronics
Digital Techniques
Electrical Code - Intermediate
Electrical Controls - Part 1
Electrical Controls - Part 2
Electrical Controls - Part 3
Electrical Estimating
Meat Cutter Training - Part 11
Oil Furnace - Home Maintenance
Plumbing, Pipefitting
Refrigeration - Domestic
Resource Chemistry in B.C. - Problems and Opportunities
Welding - Acetylene
Condominium Ownership & Management
Data Processing - Introduction
Effective Business Letters
Effective Supervision
Investments - Stocks & Bonds
Investments - Stocks & Bonds - Part 2
Labour - Management Relations
Tax Preparation & Planning
Window and Store Display
Work Study, Organization and Mangement
Workshops and Seminars

COMMERCIAL AND BUSINESS TRAINING • PAGES 11-12

Bookkeeping - Basic
Business Machines
Legal Forms
Shorthand - Forkner (Speed Writing)
Shorthand - Gregg, Part 1
Shorthand - Gregg, Part 11
Shorterhand - Pitman, Part 1
Shorterhand - Pitman, Part 2
Shorthand - Refresher
Typing - Elementary - 1
Typing - Elementary - 2
Typing - Intermediate
Typing - Refresher (Speed Typing)
Computer Programming - Basic
Computers - Pascal for Programmers

DRAWING, PAINTING AND ARTWORK • PAGES 13-14

Art - Drawing - Basic (Daytime)
Art - Drawing and Design
Art - Drawing - Level 1 (Daytime)
Crocheting - Intermediate
Draperies
Hand Tailoring Men's Clothing
Knitting - Machine Knitting, Beginners
Knitting - Machine Knitting, Intermediate
Knitting - Machine Knitting, Ribber
Macramé - Level 1
Sewing - Design - Skirts
Sewing - Dressmaking & Tailoring
Spinning - Basic
Weaving - Beginners

PHOTOGRAPHY, HOBBIES AND CRAFTS • PAGES 15-17

Photography
Filmmaking - Creative
Photography - Aerial - Interpretation
Photography
Photography - Fundamentals to Portraiture - Part 1
Photography - Introductory Darkroom
Photography - Theory and Limited Practice
Hobbies
Amphibians and Reptiles - Introduction
Animal Care
Antique Collecting
Beekeeping
Bird Recognition
Calligraphy
Dog Obedience Training
Easter Egg Writing
Engraving Jewelry (Hand Engraving)
Flowers - The Art of Drying Flowers
Flower Arranging for Fun
Gardening - Bonsai - The Art of Japanese Miniature Trees
Heritage Architecture of Victoria - Part 1
Heritage Architecture of Victoria - Part 11
Know Your Gemstones
Stained Glass - Introduction & Workshop
Crafts
Art & Crafts Workshop
Carving - Driftwood
Decoupage
Felt Fun for Christmas
Gift Wrapping
Metalwork - Ornamental
Patchwork & Quilting - Beginners
Pottery - A Means of Expression
Sculpture - Clay Modelling
Woodcarving

MUSIC AND DANCE • PAGE 16

Music
Guitar, Level 1
Guitar, Level 2
Guitar - Classical - Level 1
Guitar - Classical - Level 2
Guitar - Flamenco
Let's Make Music - Concert Band
Let's Make Music - Stage Band
Music Appreciation - Part 1
Music Appreciation - Part 2
Music - Banjo - 5 String, Level 1
Music - Banjo - 5 String, Continuing
Music - Basic Flute
Music - Organ
Music - Piano
Orchestral Participation
Dance
Dancing - Afro
Dancing - Ballet

Self Hypnosis and Positive Thinking
Speed Reading
Stress Reduction through Self Understanding
To Tell the Truth - An Exploration of the Ethics of Lying
Traditional Chinese Acupuncture
Volunteer Program Management
Volunteerism - Developing Your Volunteer Potential

OPTIONS FOR WOMEN • PAGES 20-21

Access - Education - Employment - Community
Career Women's Seminar
Change by Choice
Downtown Lectures
Employment Orientation for Women
Leadership Training - Phase 1
Leadership Training - Phase 11
New Directions
Women in Management
Personal Development
Assertiveness Training for Women
"Bread and Roses" - Financial Consciousness Raising
Health Studies - Women
Managing Transitions
New Look - Wardrobe Planning
Shifting Gears for the Middle Years
Visible Past - Women in Canadian History
Woman's Word - Women in Canadian Literature
Credit Courses
Anthropology 110 - Women in Anthropological Perspective
Canadian Studies 110 - Women in Canadian Society
Technical Skills
Carpentry - Basic for Women
Electricity - Basic Residential
Household Repairs
Ladies Know Your Car
Plumbing - Residential
Woodwork

RECREATION INSTRUCTION AND OUTDOOR EDUCATION • PAGES 22-23

Recreational Instruction
Backgammon - Instruction & Recreational Play
Badminton - Beginners
Bridge - Contract (Elementary)
Bridge - Contract (Intermediate)
Bridge - Intermediate - "Play of the Hand"
Fencing - Foil
Golf
Gymnastics - Rhythmic, Level 1 (for Women)
Gymnastics - Rhythmic, Level 2 (for Women)
Karate - Beginners
Karate - Intermediate
Self Defence
Scuba Diving - Basic
Tennis Instructors Course
Yoga Exercises
Yoga - Hatha (Beginners)
Yoga - Meditation
Outdoor Education
Conservation, Outdoor Recreation Education
Environmental Issues
Fishing - Fly Tying and Fly Tackle
Fishing with the Fly Rod
Fishing - Salt Water
Meteorology for the Outdoor Person
Ski Mountaineering

Camosun College

1950 Lansdowne Rd. Victoria, B.C. V8P5J2 592-1281

A complete table of contents for what is included in this document can be found on the back cover.

Campus Map - page **25**

This calendar supplement deals mainly with Camosun's Division of Community Education Services, Alan Batey, Director, but it also contains a brief summary of the other college programs available.

New Community Education Courses For 79/80

COURSE	SECTION IN BROCHURE
Acupuncture (Ohinese)	HUMAN GROWTH
Alcoholism	HUMAN GROWTH
Amphibians & Reptiles	HOBBIES
Antique Collecting	HOBBIES
Automotive Fuel Injection	AUTOMOTIVE
Baking Breads & Pastry	FOOD
Boating Safely	BOATING
Build Your Own Guitar	CARPENTRY
Bread and Roses	OPTIONS FOR WOMEN
Calligraphy	HOBBIES
Change by Choice	OPTIONS FOR WOMEN
Children - The Challenge	HUMAN GROWTH
Cooking Chinese (Mandarin)	FOOD
Cooking Chinese (Szechwan)	FOOD
Cooking Italian	FOOD
Darkroom Photography Techniques	PHOTOGRAPHY
Dog Obedience Training	HOBBIES
Dowsing	HUMAN GROWTH
Electricity - Basic Residential	OPTIONS FOR WOMEN
Employment Orientation for Women	OPTIONS FOR WOMEN
Enjoying Opera	MUSIC
Environmental Issues	RECREATION
Excavation & Construction	CONSTRUCTION
Exploring Folklore	HUMAN GROWTH
Fiberglass Application	CONSTRUCTION
First Aid Survival	CONSTRUCTION
Flamenco Guitar	MUSIC
Horticulture & Gardening	HORTICULTURE
Industrial Safety	CONSTRUCTION
Interior Finishing	CARPENTRY
Italian Conversation	LANGUAGES
Know Your Gemstones	HOBBIES
Leadership Training - Phase 1	OPTIONS FOR WOMEN
Making Window Shades	MISCELLANEOUS VOCATIONAL
Managing Transitions	OPTIONS FOR WOMEN
Marriage Enrichment	HUMAN GROWTH
Merchandising Management	BUSINESS MANAGEMENT
Meteorology	RECREATION
Modern Art Review	ART
Myths of Greeks & Romans	HUMAN GROWTH
New Directions	OPTIONS FOR WOMEN
Oriental Brush Painting	ART
Pascal for Programmers	COMPUTERS
Plumbing, Residential	OPTIONS FOR WOMEN
Production & Inventory Management	BUSINESS MANAGEMENT
Professional Sewing	HOME
Resource Chemistry	MISCELLANEOUS VOCATIONAL
Sales Concepts	BUSINESS MANAGEMENT
Sculpturing (Clay)	HOBBIES
Self Defence	RECREATION
Shifting Gears for the Middle Years	OPTIONS FOR WOMEN
Shorterhand - Pitman	COMMERCIAL
Sign Painting	MISCELLANEOUS VOCATIONAL
Small Business Administration	BUSINESS MANAGEMENT
Steel Fabrication	ENGINEERING & METALWORK
Tennis Instructors Course	RECREATION
Tides & Currents	RECREATION
To Tell the Truth	HUMAN GROWTH
Window & Store Display	BUSINESS MANAGEMENT
Women in Canadian History	OPTIONS FOR WOMEN
Women in Canadian Literature	OPTIONS FOR WOMEN

Registra

Opening date: ber 24, 1979. F YOUR CHOIC

On Campus: F Building, Lans 08:30 to 16:30. 20:30 Monday

By Mail: Comp tion Services, 5J2 or a letter number, cours

At the School: evening the co ment, we advi WE REGRET T TELEPHONE.

Fees

Course fees m order received have been pai lege. PLEASE

General

Assistance wi phone or call i

Cancella

Courses are su cause. Classe prevail.

Holidays

No classes wi

Refunds

Requests for r IN PERSON A MENCEMENT An administra and $5.00 afte after the start Students regis College will re unless otherw

Senior C

Unless otherw courses other able to senior only at the tim Card.

Equipme

Common tools used by the ev materials, boo noted.

Wanted

If you are inter have adequate subject, pleas

Community Education Services Registration Information

Registration

Opening date: August 20, 1979. Most courses begin the week of September 24, 1979. PRE-REGISTER TO ENSURE A PLACE IN THE COURSE OF YOUR CHOICE.

On Campus: Registrations are accepted at Camosun College, Ewing Building, Lansdowne at Richmond Rd., Monday through Friday from 08:30 to 16:30. (From September 10-20, the office is open from 08:30 to 20:30 Monday through Thursday as well as 08:30 to 16:30 Friday.)

By Mail: Complete coupon and send with your fee to Community Education Services, Camosun College, 1950 Lansdowne Rd., Victoria, B.C. V8P 5J2 or a letter giving the same information - name, address, telephone number, course, fee, evening.

At the School: Registrations will be accepted at the school on the evening the course opens, if space is available. But to avoid disappointment, we advise you to register in advance of the course starting date. WE REGRET THAT WE ARE UNABLE TO ACCEPT REGISTRATIONS BY TELEPHONE.

Fees

Course fees must accompany application. Applications are accepted in order received and persons are admitted to classes only after full fees have been paid. Make cheque or money order payable to Camosun College. PLEASE DO NOT ENCLOSE CASH.

General Information

Assistance will be provided in selecting a choice of course. Please telephone or call in person.

Cancellations

Courses are subject to cancellation for inadequate enrolment or other cause. Classes may be postponed when inclement weather conditions prevail.

Holidays

No classes will be held on statutory holidays.

Refunds and Transfers

Requests for refunds or transfers MUST BE RECEIVED IN WRITING OR IN PERSON AT THE C.E.S. REGISTRATION DESK BEFORE THE COMMENCEMENT OF THE SECOND SESSION OF THE COURSE.
An administrative fee of $3.00 will be charged for courses not yet started and $5.00 after the first session of the course. No refunds will be granted after the start of the second session.
Students registered in classes which are subsequently cancelled by the College will receive a full refund. This policy will apply on all courses unless otherwise noted in the course detail.

Senior Citizens

Unless otherwise specified in the course detail, Community Education courses other than vocational, upgrading, or contract courses, are available to senior citizens at half the normal fee. The discount is available only at the time of registration, upon presentation of a B.C Pharmacare Card.

Equipment and Supplies

Common tools and equipment normally supplied by the school may be used by the evening course students. However, specialized tools, materials, books, etc., must be supplied by the student unless otherwise noted.

Wanted

If you are interested in a course not now included in the program or if you have adequate knowledge or experience to instruct in any appropriate subject, please call Community Education Services.

Application Form

Camosun College
Community Education Services
1950 Lansdowne Road
Victoria, B.C. V8P 5J2
telephone 592-1281 local 221

Miss
Mrs.
Ms.
Mr.

NAME _____
First Name (print in block letters) **Surname**

Street _____

City _____ **Postal Code** _____

Telephone Number Bus. _____

Home _____ **Date** _____

I wish to register for the following course(s):

COURSE	Course Number	DAY	PLACE	FEE

$ Total to be enclosed _____

Make cheque payable to Camosun College.
DO NOT ENCLOSE CASH. POST-DATED CHEQUES NOT ACCEPTABLE.

In case the course you choose is full, state whether you:
- wish to name a second choice _____ or
- have your money refunded _____

Vocational, Technical and Related Courses

Automotive

AUTOMOTIVE - AIR BRAKE SYSTEMS — G.E. Crocker

The aim of this course is to prepare drivers for a written and a practical test on "Operation & Maintenance of Air Brake Systems (on Highway Vehicles"). The successful completion of the course will qualify the student for an air brake endorsement on his present licence. Textbook required.

V500.05 - INT - 19:00-21:30	Tue., Wed., Thu. 79-09-04 Mon., Tue., Wed., Thu. 19:00-21:00 (1) Sat. 08:00-17:00	8 sess. $30.
V500.06 - INT - 19:00-21:00 08:00-17:00	(2) Mon., Tue., Wed., Thu. 79-09-24 (1) Sat.	9 sess. $30.
V500.07 - INT - 19:00-21:00 08:00-17:00	(2) Mon., Tue., Wed., Thu. 79-10-15 (1) Sat.	9 sess. $30.
V500.04 - INT - 19:00-21:00 08:00-17:00	(2) Mon., Tue., Wed., Thu. 79-11-26 (1) Sat.	9 sess. $30.
V500.30 - INT - 19:00-21:00 08:00-17:00	(2) Mon., Tue., Wed., Thu. 80-01-07 (1) Sat.	9 sess. $30.
V500-31 - INT - 19:00-21:00 08:00-17:00	(2) Mon., Tue., Wed., Thu. 80-01-28 (1) Sat.	9 sess. $30.
V500-32 - INT - 19:00-21:00 08:00-17:00	(2) Mon., Tue., Wed., Thu. 80-03-10 (1) Sat.	9 sess. $30.

AUTOMOTIVE CARBURETION — R.W. Jordan

A special course designed to assist mechanics in the more efficient servicing of carburetors.

V736.01 - INT - 19:00-21:30 — Tue. 79-09-25 — 10 sess. $32.

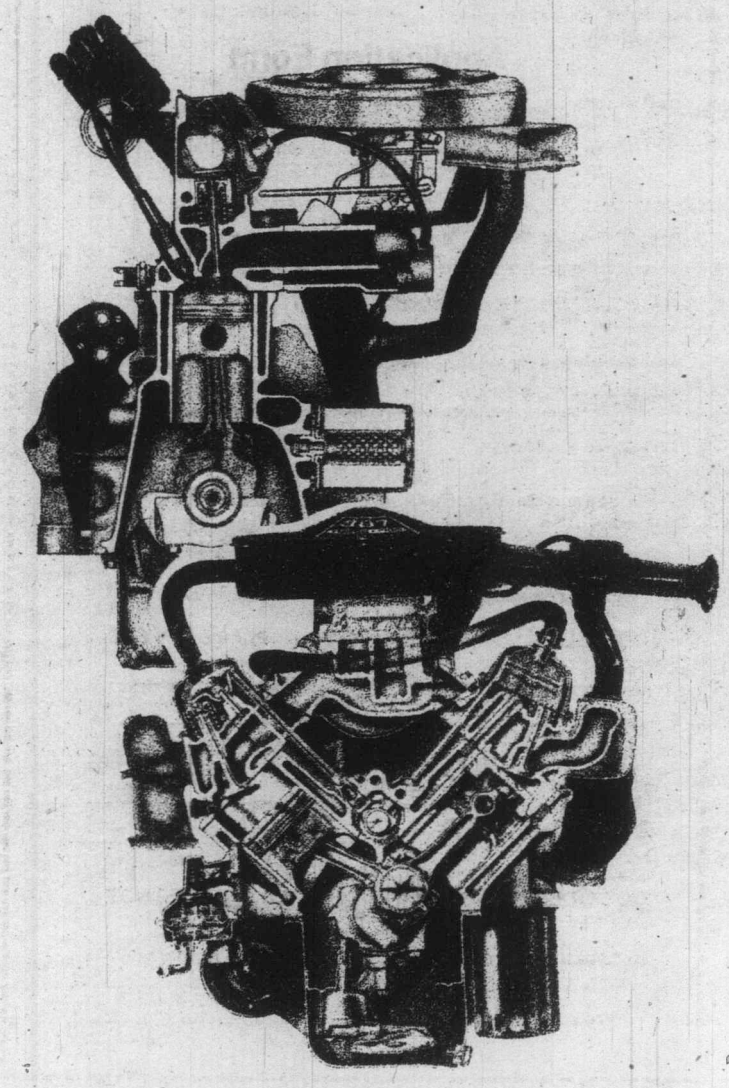

AUTOMOTIVE ELECTRICAL SYSTEMS - PART 1 — W.W. Blackwell

An upgrading course for Automotive Mechanics and for others with equivalent experience in the trade. The principles and function of batteries, generators, regulators, and the modern type of alternators will be taught. Trouble-shooting techniques, diagnosing, preventive maintenance and servicing procedures of the charging systems will be covered. Textbook required - approx. $17.00.

V585.01 - INT - 19:00-21:30 — Wed. 79-09-26 — 12 sess. $35.

AUTOMOTIVE EMISSION CONTROLS — Roy Pullan

An upgrading course for automotive mechanics. Covers the operation, diagnosis, adjustment, light repair, description and operation of the automobile emission control systems. Supplemented with procedures for diagnosis, operational checks, maintenance, adjustments, overhaul and pertinent repairs. Textbook required - approx. $17.00.

V641.01 - INT - 19:00-21:30 — Thu. 79-09-27 — 10 sess. $30.

AUTOMOTIVE - FUEL INJECTION — Ronald W. Jordan

Covers: Mechanical and electronic fuel injection. Bosch systems will be specifically dealt with (found in Volkswagons, Volvos, etc.) Theory of operation and trouble shooting.

V861.30 - INT - 19:00-21:30 — Tue. 80-01-15 — 8 sess. $25.

AUTO MECHANICS FOR THE OWNER - DIESEL

A basic course for the car or small boat owner. Covers principles of operation, injector problems and diagnosis, maintenance and minor repairs on starting and running systems.

N536.05 - INT - 19:00-21:00 — Tue. 79-09-25 — 8 sess. $33.

AUTO MECHANICS FOR THE CAR OWNER

An elementary theory and demonstration course covering major working parts of an automobile. Explanations and demonstrations will be given on preventive maintenance, simple tune-up procedures, and on trouble-shooting techniques for locating and correcting minor roadside engine failure. Students may do some practice.

N536.06 - FT - 19:00-21:30	Mon. 79-09-24	10 sess. $42. Sales
N536.07 - FT - 19:00-21:30	Wed. 79-10-03	10 sess. $42. Sales
N536.31 - FT - 19:00-21:30	Thu. 80-01-17	10 sess. $42. Sedgwick

AUTO MECHANICS FOR THE CAR OWNER - HONDA — R.W. Jordan

Course content will be the same as for the "Auto Mechanics for the Car Owner" course. Honda cars will be used in demonstrations.

N536.04 - MD - 19:00-21:30 — Thu. 79-09-27 — 10 sess. $36.

AUTO MECHANICS FOR THE CAR OWNER - IMPORT CARS — C.J. Forrest

Course content will be the same as for the "Auto Mechanics for the Car Owner". Four-cylinder, import car engines will be used for demonstrations.

N536.03 - FT - 19:00-21:30	Wed. 79-10-03	10 sess. $39.
N536.30 - FT - 19:00-21:30	Wed. 80-01-16	10 sess. $39.

AUTOMOTIVE MECHANICAL REPAIR T.Q. — L. Yeh

A refresher course for mechanics planning to take the B.C. Government Tradesmen's Qualification Examination for Automotive Mechanical Repair certification. Textbook required. **Prerequisites:** 10,000 hours of qualifying time.

V625.30 - INT - 19:00-21:30 — Mon. & Wed. 80-01-14 — 24 sess. $70.

AUTOMOTIVE OSCILLOSCOPE — (No refund, No ½ Fee) — W. Blackwell

This course is designed for mechanics. The course is devoted to testing functioning engine systems. Scope testing is stressed. It is not a course in engine theory. Most of the time will be spent working on live engines, testing electronically. Workbooks required - approx. $6.00.

V626.01 - INT - 19:00-21:30 — Mon. 79-09-24 — 5 sess. $15.

AUTOMOTIVE - WHEEL ALIGNMENT/BALANCING — J.P. Mitchuk

Various methods for wheel alignment service and for balancing wheels will be explained and demonstrated. Theory and practice.

V793.30 - INT - 19:00-21:30 — Wed. 80-01-16 — 10 sess. $25.

CAR OWNER TUNE-UP — R.S. Sales

The aim of this course is to introduce car owners to the procedures of a home tune up and servicing on their own car. Demonstration and some practice. Prerequisites: applicant must have completed Auto Mechanics for Car Owner course or Ladies Know Your Car Course.

N537.30 - FT - 19:00-21:30	Mon. & Wed. 80-01-14	6 sess. $23.
N537.31 - FT - 19:00-21:30	Mon. & Wed. 80-02-04	6 sess. $23.

LADIES KNOW YOUR CAR (See Options for Women)

MOTORCYCLE MAINTENANCE — Cameron Bottrill

For persons who wish to get the best performance from their motorcycles at the least cost. Explanations and demonstrations will be given on trouble preventive maintenance, trouble locating techniques, simple tune-up procedures, and on fixing minor roadside engine failure. Bring your bike and tools.

N562.01 - SJW - 19:00-21:00	Mon. & Wed. 79-09-24	8 sess. $30.
N562.30 - SJW - 19:00-21:00	Mon. & Wed. 80-01-14	8 sess. $30.

BICYCLE MAINTENANCE - 5 & 10 SPEED — (No ½ Fee) — Miss C.R. Fee

The course will cover: assembling, adjusting, operating, and maintenance. Bring your bike and tools.

N722.01 - SJW - 19:00-22:00	Tue., Thu., Tue. 79-10-02	3 sess. $16.
N722.30 - SJW - 19:00-22:00	Tue., Thu., Tue. 80-01-22	3 sess. $16.

Boating and Navigation

BOAT HULL FINISHING — **Eli Jay Rosengard**
The "Do-It-Yourselfer" will learn how to finish or repair a bare hull, including interior finishing, fibre glassing. Some practical woodwork will be involved. Information on engine installation will also be provided.
N811.01 - INT - 19:00-22:00 — Mon. 79-09-24 — 10 sess. $60.

BOATING SAFELY (No Refund, No ½ Fee) — **Lt. Cdr. George H. Jackson**
For the small boat operator. Teaches such topics as: use of boat compass; chart knowledge; rules of the road; anchoring and mooring techniques; boat handling in different weather conditions; weather information; standard marine distress signals; fueling techniques; tide and current knowledge, etc.
Students require Chart 3449 (Race Rocks to East Point), Chart #1 (Symbols and Abbreviations), and Tide and Current Tables, Vol. 5.
N831.30 - CR - 19:30-21:30 — Thu. 80-01-24 — 5 sess. $15.

INBOARD/OUTBOARD (STERN DRIVE) MOTOR MAINTENANCE (No ½ Fee) — **P. Holm**
Demonstrations will be given on trouble-shooting; owner testing; maintenance; emergency repairs; minor tune-up; storage; winterizing; and general operation of inboard/outboard (stern drive) engines. The MERCRUISER STERN DRIVE will be used for all demonstration, which will be held at 800 Cloverdale Avenue.

N561.01 - RS - 19:00-21:30	Mon. 79-09-24	5 sess. $20.
N561.02 - RS - 19:00-21:30	Wed. 79-09-26	5 sess. $20.
N561.30 - RS - 19:00-21:30	Mon. 80-01-14	5 sess. $20.
N561.31 - RS - 19:00-21:30	Wed. 80-01-16	5 sess. $20.

NAVAL ARCHITECTURE PART I - INTRODUCTION — **David North**
This course is designed for persons in the ship design and ship building industry. The aim is to teach students the elementary principles of Naval Architecture. Topics will include: ship form and geometry; hydrostatics and hydrostatic curves; intact stability; strength of ships; speed and power; seakeeping; computers in naval architecture. **Prerequisites:** applicant must have a knowledge of elementary calculus and strength of materials.
V798.01 - CR - 19:00-21:00 — Thu. 79-09-27 — 12 sess. $30.

METEOROLOGY FOR THE OUTDOOR PERSON
(See Recreation Instruction & Outdoor Education)

NAVIGATION - COASTAL, PART 1
The course offers professional instruction in navigation of British Columbia coastal waters. Covers chart reading, laying off courses, dead reckoning, fixing positions, practical chartwork, magnetic compass, tidal streams, rule of the road, tide tables, an introduction to aids to navigation, notice to mariners, storm warnings, anchoring, mooring, boat handling in heavy weather and safety. Students should have Chart 3449 (Race Rocks to East Point) first night of the course. The chart can be purchased locally at a nominal fee. Also, Chart #1 (Symbols & Abbreviations). Set of dividers, parallel rule, soft lead pencil, and soap eraser available in class to students for $13.00 per set.

N645.02 - CR - 19:30-21:30	Tue. & Thu. 79-09-25	15 sess. $45.
N645.03 - CR - 19:30-21:30	Tue. & Wed. 79-09-25	15 sess. $45.
N645.04 - CR - 19:30-21:30	Tue. 79-11-20	15 sess. $45.

NAVIGATION - COASTAL, PART 2
This course presumes prior knowledge of basic navigation and chartwork such as covered by Navigation - Coastal, Part 1. Increased emphasis will be given to weather, tides and currents, heavy weather sailing, night sailing and navigation in reduced visibility. Practical chartwork and exercises including detailed passage planning and a review of rules of the road. Students provide their own chartwork instruments and charts as indicated by the instructors.

N645.30 - CR - 19:30-21:30	Tue. 80-01-15	10 sess. $36.
N645.31 - CR - 19:30-21:30	Wed. 80-01-16	10 sess. $36.

NAVIGATION - DEEP SEA — **Rodney O. Darby**
Covers navigational methods when out of sight of land by observation of celestial bodies and using only the basic aids of sextant, chronometer and magnetic compass. Students will require nautical tables (Extra: approx. $12).
N645.01 - CR - 19:30-21:30 — Mon. 79-10-15 — 18 sess. $60.

UNIVERSITY TRANSFER ASSOCIATE DIPLOMAS

Camosun provides the first two years of university level work in:

- Anthropology
- Biology
- Canadian Studies
- Chemistry
- Commerce
- Criminology
- Economics
- English
- French
- Geography
- History
- Mathematics
- Native Indian Studies
- Philosophy
- Physics
- Political Science
- Psychology
- Sociology

Contact Counselling/Admissions Center for complete information on full or part-time university transfer - phone 592-1281 local 241.
(for evening credit courses, see page 24)

OCEANOGRAPHY — **Richard E. Thomson**
Aims to familiarize the students with the physical Oceanographic aspects of the Southwest B.C. coast, tides and currents, and the other features of marine environment.
V613.30 - CR - 19:30-21:30 — Thu. 80-01-17 — 10 sess. $25.

OUTBOARD MOTOR MAINTENANCE — **R. Williams**
Deals mainly with trouble-shooting, testing and maintenance. Included: general operation, emergency repairs, tune-up, storage and winterizing. Practical work on your own small motor. For men and women.

N546.01 - INT - 19:00-21:30	Thu. 79-10-04	10 sess. $42.
N546.30 - INT - 19:00-21:30	Thu. 80-01-17	10 sess. $42.

OUTBOARD MOTOR REPAIR (50 H.P. AND UP) — **W. Walters**
Covers the operation of large outboard motors; maintenance, troubleshooting and repair, storage and winterizing, classroom and shop sessions.
V546.02 - INT - 19:00-22:00 — Mon. & Wed. 79-09-24 — 14 sess. $50.

SAILING SCHOOL (No ½ Fee) — **Tony Burton**
Learn the fundamentals of the art of sailing. Includes: kinds of sailboats and their uses; sailing theory; the hull; rigging; sail and ropework; whether to build or buy; weather, wind and safety. There will be one 2-hour classroom session, 8 hours of informal tutorial, plus eight 2-hour and one 4-hour practical session which will include instructional sailing in keel boats. Course includes "Coastal Crew Syllabus" and worksheets and "Coastal Crew" certificate of competency on successful completion of course.

N505.06 - CC - 20:00-22:00	Wed. 79-09-05	30 hrs. $169 per person $289 per couple
N505.07 - CC - 20:00-22:00	Wed. 79-10-03	30 hrs. $169 per person $289 per couple
N505.08 - CC - 20:00-22:00	Wed. 79-11-07	30 hrs. $169 per person $289 per couple
N505.09 - CC - 20:00-22:00	Wed. 79-12-05	30 hrs. $169 per person $289 per couple

SAILMAKING - BASIC — **Ron Mack**
An introduction to types and cuts of sails, materials and fitting tools including the use of each. Advice on repairs and maintenance. The development of some handwork skills with the making of two projects.

N801.01 - OBJ - 19:30-21:30	Thu. 79-10-04	10 sess. $36.
N801.30 - OBJ - 19:30-21:30	Thu. 80-01-17	10 sess. $36.

TROLLER DECKHAND TRAINING — **Gordon W. Brooks**
Instruction in the classroom (6 sessions) and on the troller (2 sessions - 8 hours each) will be given on the handling and maintenance of trolling machinery; fishing gear; fishing lures; splicing rope; navigation; preparation for sea; cleaning and icing fish; safety; first-aid and human relations aboard a fishing vessel. **This course is not for hobbyists.**

V668.01 - CJ - 19:00-21:30	Mon. & Wed. 79-11-12 (6 sess.) Sat. or Sun. aboard troller (2 sess.)	8 sess. $110.
V668.30 - CJ - 19:00-21:30	Mon. & Wed. 80-01-07 (6 sess.) Sat. or Sun. aboard troller (2 sess.)	8 sess. $110.

TIDES AND TIDAL CURRENTS (No ½ Fee) — **W.J. Rapatz, P. Eng**
Covers: Definition of terms; Tidal and non-Tidal currents; how to use Tide and Current tables. Comparison of Canadian and U.S. tables. How can we predict tides, etc.
N844.30 - CR - 19:00-21:00 — Wed. 80-02-27 — 5 sess. $17.

Carpentry and Home Improvement

BLUEPRINT READING - CARPENTRY
A practical course for carpenters, construction workers, and others who wish to become more proficient in interpreting blueprints of industrial and commercial buildings. Metric system will be used.

V583.01 - CJ - 19:00-21:00	Thu. 79-10-04	10 sess. $25.
V583.30 - CJ - 19:00-21:00	Thu. 80-01-17	10 sess. $25.

BUILDING AND FIRE CODES — **Vic Loewen**
Presents, interprets and discusses the code, including the major changes which came about in 1977. Texts extra - approximately $11.00.
V646.30 - RS - 19:30-21:30 — Mon. & Thu. 80-01-14 — 20 sess. $45.

BUILD YOUR OWN HOME — **A.T. Lowen**
An information and discussion course for men and women on building a home from the excavation and footings to the finished roof. A guide to building your own home, the course covers: the main operation of framing; the requirements and pitfalls of the more specialized sub-trades such as heating, plumbing, wiring, painting, materials, and interior decorating. Guest tradesmen will be available to give information on sub-trades and to answer questions.

N543.01 - FT - 19:00-21:00	Tue. & Thu. 79-10-02	17 sess. $60.
N543.30 - FT - 19:00-21:00	Tue. & Thu. 80-01-15	17 sess. $60.

CANOE - BUILD YOUR OWN — **D.P. Collis**
Four 2-hour sessions of demonstration and theory to enable students to build their own fiberglass canoes. Two canoe molds will be available so that co-operative groups of students may build their own canoes for a small rental fee at Spectrum Wood Shop.

N753.02 - SCS - 19:30-21:30	Mon. 79-09-24	4 sess. $26.
N753.30 - SCS - 19:30-21:30	Mon. 80-01-14	4 sess. $26.

CARPENTRY, BASIC FOR WOMEN (See Options for Women)

CARPENTRY INTERIOR FINISHING - BASIC — **George Lauzon**
This course is mainly for the "Do-It-Yourself" woman or man with some carpentry experience. The following will be demonstrated: hanging an ordinary door; installing/setting - thresholds, casings, baseboards; applying laminates. Explanations and some demonstration on the following: building drawers, room dividers, wall boards, panelling, mantel shelves, housed stairs, vanities, weatherstripping.
N651.02 - FT - 19:00-21:30 — Mon. 79-09-24 — 10 sess. $47.

CARPENTRY, INTERIOR FINISHING UPGRADING — Nester Tunkow
Presents modern materials and up-to-date methods of interior finishing, including panelling, finishing of stairs, plastic laminate, etc.
V651.03 - INT - 19:00-21:30 | Wed. 79-09-26 | 12 sess. $30.

CARPENTRY REFRESHER T.Q. — N.W. Tunkow
Designed to prepare those who "Qualify under the Regulations" to write the Provincial Government Trade Qualification examination. **Prerequisites:** 8,000 hours as a carpenter; applicant must have his application to write the T.Q. examination approved by the B.C. Department of Labour. Textbooks extra - approximately $42.00.
V651.30 - INT - 19:00-21:30 | Mon. & Wed. 80-01-14 | 24 sess. $75.

CONSTRUCTION ESTIMATING - BASIC — P.F. McKenna
Designed for carpenters, construction workers and those employed in the building supply trade. Teaches a method for measuring and pricing construction cost for residential buildings. **Prerequisites:** some knowledge of blueprint reading. Textbook required.
V649.01 - SJW - 19:00-21:30 | Mon. & Wed. 79-09-24 | 20 sess. $65.

FURNITURE CONSTRUCTION - ADVANCED — O.E. White
This course is designed for the advanced hobbyist who has considerable woodworking skill and who desires reinforcement of his understanding of the theory of furniture construction. Students will spend from one-half to three-quarters of the time in actual shop activities of hand and machine woodworking; woodturning; carving, and veneering will be discussed as well as appropriate finishing of hard woods. **Prerequisites:** Students must be able to use hand and power tools.
N629.02 - FT - 19:00-21:30 | Thu. 79-10-04 | 10 sess. $42.
N629.30 - FT - 19:00-21:30 | Thu. 80-01-17 | 10 sess. $42.

FURNITURE REFINISHING - ELEMENTARY — I.N. Morrey
Designed for the man or woman who would like to learn furniture refinishing. This entails stripping the furniture to its original state and refinishing it. The uses and applications of varnish, shellacs, varathanes, polyurethanes, varnish stains and lacquers will be demonstrated. Bring your own materials and work on your own project.
N545.01 - FT - 19:00-21:30 | Mon. 79-09-24 | 10 sess. $43.
N545.02 - FT - 19:00-21:30 | Tue. 79-09-25 | 10 sess. $43.
N545.30 - FT - 19:00-21:30 | Tue. 80-01-15 | 10 sess. $43.
N545.31 - FT - 19:00-21:30 | Mon. 80-01-14 | 10 sess. $43.

GUITAR - BUILD YOUR OWN — Michael A. Jones
Teaches the construction of a basic steel string or classic guitar. Students are required to purchase materials for building a guitar (approx. $100.00) and do some work at home on their project.
N522.01 - INT - 19:00-21:30 | Tue. & Thu. 79-09-25 | 24 sess. $85.

HOUSEHOLD REPAIRS FOR WOMEN (See Options for Women)

LOG HOUSE BUILDING (No ½ Fee) — R. Ian Flint
For the Do-It-Yourself enthusiast who wants to learn the art of building his own log house. Will cover the steps required to build a sound log structure, using round notched corners and a lateral groove. All materials and tools provided including chain saws. One 2-hour lecture session and eight 6-hour practical weekend sessions.
N766.01 - CJ - 19:30-21:30 | Tue. 79-09-25 | 50 hrs. $118.
09:00-16:00 | Sat.
N766.02 - CJ - 19:30-21:30 | Tue. 79-09-25 | 50 hrs. $118.
09:00-16:00 | Sun.
N766.30 - CJ - 19:30-21:30 | Tue. 80-01-15 | 50 hrs. $118.
09:00-16:00 | Sat.
N766.31 - CJ - 19:30-21:30 | Tue. 80-01-15 | 50 hrs. $118.
09:00-16:00 | Sun.

STAIR AND RAFTER LAYOUT — Stuart P. Rhodes
Covers mathematics used in stair and rafter layout; methods of laying out different types of stairs and rafters; use of the steel square; rafter tables and step-off method; building code pertaining to stairs, etc.
V650.01 - INT - 19:00-21:30 | Mon. 79-09-24 | 10 sess. $31.

WOODGRAINING AND ANTIQUING (No ½ Fee) — Mrs. Dorothy Ray
Learn the technique of transforming your furniture, kitchen cupboards, woodwork and panelling with a bright new finish in woodgrain antique. Just three easy steps, no messy paint remover, no scraping, bleaching or staining. Create teak, walnut, maple, knotty pine effects, etc. Fee includes working kit.
N739.01 - OBJ - 19:30-21:30 | Wed. 79-10-03 | 5 sess. $20.

WOODWORKING - BUILD YOUR OWN RUMPUS ROOM (No ½ Fee) — George Lauzon
This course covers: planning, cost, layout, tools, equipment and materials required, building a partition wall, panelling a room, floor preparation, etc.
N544.01 - CR - 19:00-21:00 | Tue. 79-10-02 | 5 sess. $18.

WOODWORK PROJECTS
A hobby course for the man or woman who wants to learn to make small projects out of wood. Bring your own plans, drawings or ideas the first night. Materials extra.
N530.31 - CR - 19:00-21:30 | Tue. 80-01-15 | 10 sess. $34. O.E. White
N530.32 - CR - 19:00-21:30 | Wed. 80-01-16 | 10 sess. $34. S.P. Rhodes

Construction Related

BLASTING — W. Anderson
This course is designed to assist persons in related industry to upgrade their theoretical knowledge of blasting and safety. Helpful to those who are planning to write the Workers' Compensation Board Blasters Certificate Examination. Textbook - CIL Blasters' Handbook, latest edition required - approximately $16.00.
V579.01 - OBJ - 19:00-21:00 | Mon. 79-09-24 | 10 sess. $26.

CONCRETE TECHNOLOGY - PART 1 — G.D. Shrimpton
This basic course is designed for those working with concrete and cements. Topics: materials; tools; proportioning; field control; concrete for special applications; effects of various additives; sampling; testing; placing; finishing and curing; estimating concrete for a job. Theory and demonstrations with field trips. Textbooks extra, approx. $3.00.
V784.01 - INT - 19:00-21:30 | Wed. 79-09-26 | 12 sess. $40.

ELEVATOR CONSTRUCTION - COURSE 9A — John Dworschak
This course will follow the course outline of "The International Union of Elevator Constructors".
V685.01 - INT - 19:00-21:30 | Tue. 79-09-25 | 20 sess. $55.

ELEVATOR CONSTRUCTION - COURSE 11 & 12
This course will follow the course outline of "The International Union of Elevator Constructors".
V685.02 - INT - 19:00-21:30 | Tue. 79-09-25 | 20 sess. $50.

EXCAVATION AND CONSTRUCTION — F. Preston
Covers plan reading of: general make-up of City and Municipal streets - water, sewer, gas, electricity and telephone distribution systems. Covers equipment selection, safety, traffic control, etc. 10 sessions with expert guest instructors covering different aspects of material.
V839.01 - CC - 19:30-21:30 | Mon. 79-09-24 | 10 sess. $50.

FIBREGLASS APPLICATION — Eli Jay Rosengard
Covers fundamentals, lay-up, surface finishing molds (construction and use), cello finishing and castings, polyurethane foam and insulation.
N870.01 - CR - 19:00-21:30 | Wed. 79-10-03 | 7 sess. $55.

FIRST AID - SURVIVAL (No Refund) — Patricia Dobbyn
Designed by the Worker's Compensation Board to help give injured workers a better chance to survive. It teaches basic techniques which can be used to keep an injured worker alive until an Industrial First Aid Attendant or Doctor arrives.
V830-02 - CC - 08:30-12:00 | Sat. 79-09-22 | 1 sess. $10.
13:00-16:30

INDUSTRIAL SAFETY FUNDAMENTALS — G. Smith
This course is designed for members of accident prevention committees, safety supervisors, foremen, employees and employers. The objective of the course is to educate personnel in accident prevention techniques and safety inspection in order to keep to a minimum accidental manpower, material, works and building losses. Efficient utilization of resources and the provision of the safest possible environment for personnel will be covered.
V630.30 - INT - 19:00-21:00 | Mon. 80-01-14 | 12 sess. $26.

LEVEL & TRANSIT PRACTICE (BASIC) — A.B. Ages
A basic course on land surveying, covering the duties of instrument man, chain man, and rod man. Topics: use and applications of level, transit, chain, rod; order of accuracy of levelling; transferring elevations; grades; reading vertical and horizontal angles; traverse with magnetic compass and horizontal angles; laying out building lots; adjustment of instruments. Emphasis on practical field problems with a variety of instruments. Recommended that the course, "Surveying - Part 1" be taken concurrently. Textbooks extra - approximately $22.00.
V542.01 - CC - 08:30-12:30 | Sat. 79-09-29 | 10 sess. $50.
V542.02 - CC - 13:00-17:00 | Sat. 79-09-29 | 10 sess. $50.
V542.30 - CC - 13:00-17:00 | Sat. 80-01-12 | 10 sess. $50.

LEVEL & TRANSIT PRACTICE (ADVANCED) — A.B. Ages
An advanced course in land surveying for experienced instrument persons covering the following selected topics: bearing and latitude by observation of Polaris and the sun; precise levelling; laying out curves (railway and road); contour map construction; plane table; triangulation; adjustment of a traverse; introduction to electronic instrumentation such as tellurometers. **Prerequisites:** completion of a basic level and transit course or the equivalent experience; knowledge of trigonometry. Textbook extra.
V542.31 - CC - 08:30-12:30 | Sat. (13) 80-01-12 | 17 sess. $75.
19:30-21:30 | + Evenings (4) - dependent on weather

MATHEMATICS FOR TRADE AND INDUSTRY - PART 1 (No ½ Fee) — P.J. Murphy
This basic mathematics course covers symbols, equations, simple algebra, graphs, metric (SI) system, formulas and basic geometry. This level is sufficient to enter some trades. Suggested text: Olivo and Olivo, "Basic Mathematics Simplified".
V788.01 - MD - 19:00-21:00 | Mon. 79-10-15 | 8 sess. $20.

MATHEMATICS FOR TRADES AND INDUSTRY - PART 2 (No ½ Fee) **P.J. Murphy**
This Math course is a continuation of Mathematics, Pt. 1 and finishes at a level acceptable to most trades. It covers: short review of basic math; algebra; problem solving; equations; geometry and trigonometry functions. Suggested textbook: Dolciani, Berman and Freilich, "Modern Algebra: Structure and Method, Book 1".
V788.30 - MD - 19:00-21:00 Mon. 80-01-14 8 sess. $20.

STONEWORK **W. Morawetz**
How to build stone walls and fireplaces. Practice building a retaining stone wall.
N506.03 - CJ - 19:00-21:00 (1) Mon. & (3) Sat. 79-09-24 4 sess. $26.
N506.02 - CJ - 19:00-21:00 (1) Mon. & (3) Sat. 79-10-29 4 sess. $26.
N506.30 - CJ - 19:00-21:00 (1) Mon. & (3) Sat. 80-02-05 4 sess. $26.

COLLEGE PREPARATORY
DAY OR EVENING

Courses towards completion of grade 12 equivalency and preparation for further education are offered day or evening on a full or part-time basis in:
- Biology
- Canadian Studies
- Chemistry
- English
- Humanities
- Mathematics
- Physics

Contact Counselling/Admissions Center for complete details - phone 592-1281 local 241.
(for evening courses, see page 24)

SURVEYING - PART 1 **W.J. Rapatz**
An introductory classroom course in the principles and computations of surveying. Topics: measurements of distance, direction, elevation, use of chain, compass, level and transit traverse and co-ordinate calculations; contours and mapping. Previous knowledge of logarithms and trigonometry helpful but not essential. Recommended that "Level and Transit Practice" course be taken concurrently. Textbook required.
V564.01 - INT - 19:00-21:30 Mon. 79-09-24 10 sess. $33.

SURVEYING - PART 2 **W.J. Rapatz**
An intermediate level course in surveying theory and calculations, applied to engineering surveys. Topics: Stadia construction stakeouts; the theodolite; circular curves, vertical curves, slope staking. **Recommended prerequisites:** Surveying Part 1 and Level and Transit Practice courses or equivalent knowledge and experience. Textbook required.
V564.30 - INT - 19:00-21:30 Mon. 80-01-14 12 sess. $38.

Drafting

DRAFTING — ARCHITECTURAL, PART 1 **E. Schulenburg, J. Alan Neville**
This course is designed for those engaged in any phase of the building industry and is especially useful for those who are required to draw plans for buildings. Instruction includes lectures and project drawings in the fundamentals of basic architectural drafting and construction details. Students to bring their own drafting instruments. List will be mailed. Metric system will be used.
V665.01 - FT - 19:00-21:30 Mon. & Wed. 79-09-24 22 sess. $80. Sch.
V665.02 - FT - 19:00-21:30 Tue. & Thu. 79-09-25 22 sess. $80. Nev.
V665.30 - FT - 19:00-21:30 Mon. & Wed. 80-01-14 22 sess. $80. Sch.

DRAFTING - ARCHITECTURAL, PART 2 **J. Alan Neville**
A continuation of Part 1, covering in greater detail architectural drafting, including structural, topographical and utility requirements. Emphasis will be placed on drafting dexterity and speed of production consistent with clarity of presentation. Metric system will be used.
V665.31 - FT - 19:00-21:30 Tue. & Thu. 80-01-15 22 sess. $80.

TRADES PROGRAMS
FULL-TIME

- Full-time day programs in trades career areas
- September '79 classes now filled but those interested can submit their names now for future classes.

PRE-APPRENTICESHIP
- Automotive Body Repair
- Automotive Mechanical Repair
- Carpentry
- Electricity
- Office Machines Mechanics
- Plumbing & Steamfitting

(For information on the above programs, contact Apprenticeship & Industrial Training Branch.)

PRE-EMPLOYMENT
- Architectural/Structural Drafting
- Cook Training
- Diesel Engine Mechanics
- Electronic Technician
- Map Drafting
- Power Engineering
- Small Engine Repair
- Welding

UPGRADING
- Cooking
- Marine Engineering
- Nautical Training
- Power (Stationary) Engineering
- Welding

Enquire about Pre-Employment or Upgrading programs at Counselling/Admissions Center - 592-1281 local 241.

ARCHITECTURAL PRESENTATION TECHNIQUES **Erle W. Andrucko**
Will familiarize the student with the means and methods of presenting an architectural idea by incorporating perspectives, elevations, cross sections and site plans into a presentation format. This course will include several presentation drawings as exercises.
V804.01 - SCS - 19:00-21:30 Tue. & Thu. 79-09-25 24 sess. $75

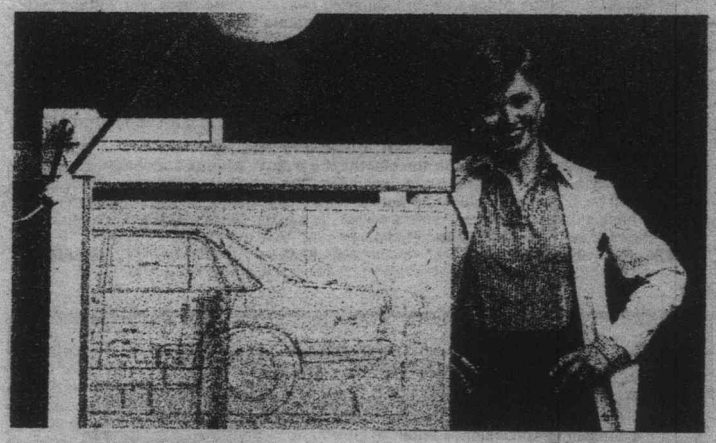

DRAFTING - MECHANICAL, PART I **Ernest Taylor**
Covers: Use of drafting instruments, geometric construction, lettering, technical sketching, orthographic projection, isometric projection, sectional views and drawing conventions, dimensioning and notes, threads and fasteners, working drawings. Students to bring their own drafting instruments. List available at Camosun College. Textbook required: "Introduction to Technical Drawing" Rev. Ed. by Norman Sterling, MacMillan Co. of Canada Ltd. (1978 price $6.95)
V665.32 - CR - 19:00-21:30 Mon. & Wed. 80-01-14 24 sess. $80

Electrical-Electronics

DIGITAL TECHNIQUES **H.C. Wehrfritz**
Covers logic families; basic logic gates; digital counter design; shift register; encoding and decoding; Multivibrators; digital displays and memory devices. Textbook required. (approximately $20.00)
V541.01 - CC - 19:00-21:30 Tue. & Thu. 79-09-25 24 sess. $90.
V541.30 - CC - 19:00-21:30 Tue. & Thu. 80-01-15 24 sess. $90.

ELECTRICAL CODE - INTERMEDIATE
This course is designed for contractors and journeymen electricians who desire to increase their knowledge of the electrical code dealing with code calculations, equipment, and/or installations up to 750 volts, single or 3-phase.
V693.01 - CR - 19:00-21:30 Tue. 79-09-25 12 sess. $35. Stav
V693.30 - CR - 19:00-21:30 Tue. 80-01-15 12 sess. $35.

ELECTRICAL CONTROLS - PART 1 **R.J. Allan**
For electricians and apprentices who want to update their knowledge of electro-mechanical motor controls. Some topics: drum switches; pushbutton controls; building up through reversing and jogging controls to more complex systems. Mainly a hands-on course.
V567.01 - INT - 19:00-21:30 Mon. & Wed. 79-10-01 12 sess. $35.

ELECTRICAL CONTROLS - PART 2 **W.F. Higgs**
Covers solid state controls. Some of the topics that will be covered are: diodes; zener diodes; transistors; unijunction transistors; P.V.T.s; diacs; SCRs; triacs. Light dimming and motor speed control circuits will be assembled. This will be a "hands-on" course.
V567.02 - INT - 19:00-21:30 Wed. 79-09-26 12 sess. $35.

ELECTRICAL CONTROLS - PART 3 **W.F. Higgs**
A continuation of Part 2. Various application of SCRs and/or Triacs will be dealt with including three phase. Introduction to logic control and interfacing of logic with electro-mechanical devices. **Prerequisites:** applicants must have completed Part 2 or have equivalent experience.
V567.30 - INT - 19:00-21:30 Wed. 80-01-16 12 sess. $35.

ELECTRICAL ESTIMATING **E.G. Stewart**
Covers the necessary analysis—take-off, pricing material, extending and totalling, summarizing, etc. Should be of value to those bidding commercial wiring jobs.
V820.01 - MD - 19:00-21:30 Tue. & Thu. 79-10-02 12 sess. $38.

ELECTRICITY, BASIC RESIDENTIAL FOR WOMEN (See Options for Women)

ELECTRICAL HOUSE WIRING **A.L. Paone**
A practical course for those who want to learn to wire a private dwelling using approved methods. Textbook required—to be obtained from local suppliers.
N535.01 - FT - 19:00-21:30 Tue. & Thu. 79-09-25 20 sess. $98.
N535.30 - FT - 19:00-21:30 Tue. & Thu. 80-01-15 20 sess. $98.

ELECTRICAL (INDUSTRIAL) T.Q. **S. Williams**
A refresher course for journeymen planning to write an examination for the B.C. Government Industrial Electrical Trade Certificate of Proficiency. **Prerequisites:** applicants must have completed a period of qualifying time of at least 8,000 hours; applicant must have his application to write the T.Q. examination approved by the B.C. Ministry of Labour. Textbook extra - approximately $7.00.
V687.31 - INT - 19:00-21:30 Mon. & Wed. 80-01-14 24 sess. $70.

ELECTRICITY, INDUSTRIAL - BASIC — **W.G. Wright**
Designed for persons working with electrically-operated equipment; for servicemen of electrical appliances of all types; and for others who wish to enter the electrical field. The basic facts of electrical theory, the sources of electricity, currents, conductors, insulators, DC voltage circuits, and DC motors and generators will be presented as simply as possible. Other topics: formation of sine wave; induction; relays; transformers and voltage rules; electrical schematic prints; AC motors and alternators. **Prerequisites:** a knowledge of basic arithmetic. Textbook extra - approx. $25.00.
V687.01 - INT - 19:00-21:30 — **Tue. & Thu. 79-09-25** — **24 sess. $60**
V687.30 - INT - 19:00-21:30 — **Tue. & Thu. 80-01-15** — **24 sess. $60**

ELECTRICAL OVERHEAD AND UNDERGROUND CONSTRUCTION — **G.F. Smith**
Designed for persons employed in the electrical industry. The rules of overhead electric line construction will be explained and discussed. Basic design of underground electrical systems will be explained, including practical demonstrations for installation of the latest modular high voltage cable terminations on plastic cables. Other topics: transformers and connections; substations and associated equipment.
V659.30 - INT - 19:00-21:00 — **Wed. 80-01-16** — **10 sess. $26.**

TECHNOLOGY
FULL-TIME DAY PROGRAMS

Programs are available at Camosun in 3 technology areas. While these programs may now be filled, interested persons are invited to contact the Counselling/Admissions Center for information – phone 592-1281 local 241.
- Civil/Structural (transfer to B.C.I.T.)
- Electrical/Electronics (diploma)
- Surveying (transfer to B.C.I.T.)

ELECTRONICS I — **R. Melanson**
A basic course for persons in the electrical and electronic fields. It covers the fundamental principles required for the study of electronic circuits in radio, television, industrial electronics, etc. Textbook required - approx. $20.00
V648.01 - INT - 19:00-22:00 — **Mon. & Wed. 79-09-24** — **30 sess. $105.**
V648.30 - INT - 19:00-22:00 — **Tue. & Thu. 80-01-08** — **30 sess. $105.**

FIRE ALARM SYSTEMS - BASIC — **Ronald J. Allan**
This course is designed for persons who install and/or service fire alarm systems. The aim of the course is to assist students to become familiar with fire alarm systems. Topics: types; supervision; initiating devices; related matter; schematic diagrams; C.S.A. Code; basic trouble; locating, and minor adjustments.
V577.30 - INT - 19:00-21:30 — **Wed. 80-01-23** — **8 sess. $26.**

MICRO COMPUTER PROGRAMMING - AN INTRODUCTION (See Computer Sciences)

MICRO PROCESSORS (APPLICATIONS) — **G.D. Young**
Covers: Signal conversion techniques for transfer of information, transmission techniques for transferring digital data, micro processor architecture review, input/output techniques, LSI circuit implementations, combine bus description and architecture description into micro computer system expansion procedures, addition of memories, DMA interfacing, etc. **Prerequisites:** Micro computer programming course.
V742.01 - CC - 19:00-21:30 — **Mon. & Wed. 79-09-24** — **16 sess. $60.**
V742.31 - CC - 19:00-21:30 — **Mon. & Wed. 80-01-14** — **16 sess. $60.**

PRINTED CIRCUIT BOARD TECHNIQUES — **Larry Danby**
Covers different ways of making printed circuit boards, including layout. Grounding, shielding, etc. will also be discussed. Theory and practice.
V598.30 - CC - 19:00-22:00 — **Mon. 80-01-14** — **7 sess. $26.**

Engineering and Metalwork

HYDRAULICS I - BASIC — **J. Willow**
Helpful for the hydraulics equipment operator or mechanic who wants to learn more about the theory of fluid power. Topics: basic circuitry diagrams and calculations, component behavior, introduction to trouble-shooting, and preventative maintenance. Textbook extra - approximately $8.00.
V588.02 - INT - 19:00-21:00 — **Thu. 79-09-27** — **12 sess. $26.**

HYDRAULICS 2 - CIRCUITRY DESIGN — **J. Willow**
This course is a continuation of Hydraulics I - Basic course. Topics: diagram and specification reading; circuitry layouts, analysis, and improvements. Applicants must have completed a Hydraulics Basic course or have equivalent experience.
V588.30 - INT - 19:00-21:00 — **Mon. & Thu. 80-01-14** — **20 sess. $40.**

MACHINE SHOP PRACTICE
The basic skills and technical knowledge required in the machine shop will be taught through a variety of jobs chosen to illustrate the operations performed on the bench lathe, shaper, drill press, grinder, milling machine, power hacksaws, and metal band.
V563.01 - FT - 19:00-21:30 — **Mon. & Wed. 79-09-24** — **20 sess. $60.**

MACHINE SHOP PROJECTS (MODEL ENGINEERING) — **Jes Jessen**
For those who wish to work on any type of project of their own choice and Model Engineers. Students must have some knowledge of the use of machine shop equipment and tools.
N563.30 - FT - 19:00-21:30 — **Mon. & Wed. 80-01-14** — **20 sess. $99.**

SHEET METAL PATTERN LAYOUTS - ADVANCED — **F.A. Packford**
This is an upgrading course in advanced pattern layout work, designed for sheet metal workers with basic experience in pattern layout work. Course content will be developed to suit the needs of the students.
V624.30 - FT - 19:00-21:30 — **Mon. & Wed. 80-01-14** — **12 sess. $35.**

STEEL FABRICATION
An upgrading course for welders and others who wish to gain knowledge of steel fabrication. Covers review of welding symbols, blueprint reading and lay-out including thread types, the fitting of I. beams, channels and angle iron, plate development, distortion control, shrinking and framing. Students must be familiar with Arc Welding and supply their own equipment such as helmets, gloves, and aprons.
V859.01 - INT - 19:00-22:00 — **Tue. & Thu. 79-09-25** — **20 sess. $90.**

METRIC SYSTEM (S.I.)
Tradesmen and others familiarize yourself with the basic Metric System. Textbook not included in fee (Approx. $5.00).
V526.01 - RS - 19:00-21:00 — **Mon. & Wed. 79-09-24** — **10 sess. $25.**

STATIONARY ENGINEERING – 3RD CLASS — **Garril St. Cyr**
Designed to assist students to acquire the theoretical engineering knowledge required for the Provincial Government Examination for the Third Class certificate. Restricted to candidates having qualifying service. If in doubt check with Boiler Inspector at 479-8225. Books extra, approximately $55.00.
V599.02 - INT - 19:00-21:30 — **Tue. & Thu. 79-09-25** — **36 sess. $90.**

STATIONARY ENGINEERING -4TH CLASS — **D.T. Russell**
This course is designed to assist the student to acquire the theoretical engineering knowledge required for the Provincial Government examination for the 4th class certificate. **Prerequisites:** check with Boiler Inspector, 479-8225, before registering. Textbook required.
V599.01 - INT - 19:00-21:30 — **Mon. & Wed. 79-09-24** — **36 sess. $90.**

Horticulture, Gardening

THIS FALL WE ARE OFFERING AN EXPANDED PROGRAM IN THESE SUBJECTS WHICH WILL BE OF INTEREST TO THE PROFESSIONAL AND AMATEUR.

HORTICULTURE
Landscaping, parks, golf courses etc., maintenance. The following courses have been arranged in modules so that you may select any one or more that are of particular interest to you. Should you decide to take all five sections, a special tuition fee of $42.00 will apply. No ½ Fee. When registering, please clearly indicate your choices:

(1) Botany and Horticulture
V574.04 - RS - 19:00-21:00 — **Tue. & Thu. 79-09-25** — **8 sess. $20.**
(2) Turf, soils and fertilizer
V574.05 - RS - 19:00-21:00 — **Tue. & Thu. 79-10-23** — **4 sess. $10.**
(3) Sprinkler systems and irrigation installation and maintenance.
V574.06 - RS - 19:00-21:00 — **Tue. & Thu. 79-11-06** — **2 sess. $ 6.**
(4) Care of trees and shrubs
V574.07 - RS - 19:00-21:00 — **Tue. & Thu. 79-11-13** — **4 sess. $10.**
(5) Parks equipment operation and maintenance.
V574.08 - RS - 19:00-21:00 — **Tue. & Thu. 79-11-27** — **2 sess. $ 6.**

PESTICIDE CERTIFICATION – LANDSCAPE GARDEN AND INDUSTRIAL VEGETATION — **Robin G. Mullet**
For the home gardener as well as those wishing to write the "Provincial Pesticide Applicators" or the "Pesticide Dispensers" certificate examination (fee $10. at present). Covers concepts of non chemical and chemical pest control and emphasizes the harmonizing of all pest control methods and safety in the use of chemicals.
N572.01 - CR - 19:30-21:30 — **Mon. 79-09-24** — **10 sess. $28.**

PESTICIDE DISPENSER — **(No Refund, No ½ Fee)** — **Robin G. Mullet**
For those wishing to obtain certification to sell pesticides and to other interested persons. Prepares for Examinations qualifying for the following certificates. 1) Unrestricted; 2) Wood Preservatives; 3) Pet supplies.
N572.30 - CR - 19:30-21:30 — **Mon. 80-01-14** — **5 sess. $15.**

BALCONY AND CONTAINER GARDENING — **Alison Brocks**
Assess wind, sunlight, etc. Types of containers are covered as are soil, fertilizer, choosing suitable plants, starting seeds and cutting, protection from heat, wind, pests, composting and lots more.
N574.31 - CJ - 19:00-21:00 — Wed. 80-01-16 — 12 sess. $34.

HOME GARDENING — **Janna Ginsberg**
Just about everything for the home gardener such as site preparation, tools, irrigation, lawns, soils, native plants, annuals, perennials, bulbs, exotics, fruits, vegetables, etc.
N574.02 - CR - 19:00-21:00 — Tue. 79-10-02 — 10 sess. $34.

HOUSE PLANTS — **Alison Brocks**
Covers: Essentials of heat, light, water, pots, soil ingredients, care and propagation. A large variety of plants will be dealt with. Includes Terrariums, Hydroponics.
N574.03 - INT - 19:00-21:00 — Wed. 79-09-26 — 12 sess. $34.
N574.30 - CJ - 19:00-21:00 — Tue. 80-01-08 — 12 sess. $34.

ORGANIC GARDENING — **Janna Ginsberg**
Covers: Fundamentals of Organic Gardening. A practical guide to the growing of vegetables, fruits, herbs, ornamentals, and comparison planting, composting, mulches, biological controls. Ideal for the home gardener and small grower.
N574.01 - CR - 19:00-21:00 — Thu. 79-10-04 — 10 sess. $31.

SMALL FRUIT GROWING — **(No Refund, No ½ Fee)** — **Janna Ginsberg**
Site and soil preparation: Strawberries, Raspberries and other brambles—wild berries such as Blueberries, Huckleberries, etc. Gooseberries and Currants.
N574.33 - MD - 19:00-21:00 — Tue. 80-03-18 — 5 sess. $15.

VEGETABLE GROWING — **Janna Ginsberg**
Vegetable growing: Covers: Planning, soil preparation, seeds and varieties, succession planting. Spring, summer, fall and winter crops. Cold frames, clean up and storage.
N574.32 - MD - 19:00-21:00 — Tue. 80-02-12 — 5 sess. $15.

Miscellaneous Vocational

BUSINESS MACHINE TECHNICIAN — **W. Binder**
Covers digital servicing and the latest testing equipment and techniques. Theory and practice. Textbook required - not included in fee.
V 752.30 - INT - 19:00-21:30 — Wed. 80-01-16 — 12 sess. $35.

JANITOR/CUSTODIAN TRAINING — **D.S. Layton**
This certificate couse is for persons who are interested in becoming janitors, building service workers, or custodians, and for those employed in this field who wish to improve their skills and knowledge. Modern methods will be taught. Students will practice: work scheduling, custodial maintenance of buildings, offices, apartments, rooms, furniture, floors, lavatories, lighting fixtures, woodwork, carpets, etc. Textbook extra - approximately $9.00.
V596.01 - CC - 08:00-12:00 — Sat. 79-09-15 — 13 sess. $65.
V596.30 - CC - 08:00-12:00 — Sat. 80-01-12 — 13 sess. $65.

LABOUR EDUCATION — **John M. Hart**
Covers most facets of the labour movement including some history but emphasizing: duties of union officers, conduct of meetings, member's rights, legislation, negotiations, arbitration and conciliation, handling of grievances, general organization, etc. Direction as to the availability of literature of interest to the trade unions will be provided.
V548.30 - CJ - 19:00-21:00 — Mon. & Thu. 80-01-14 — 10 sess. $20.

MEAT CUTTER TRAINING - PART I — **W.G. Campbell**
A basic demonstration and practical course in basic meatcutting. Covers tools, sharpening, basic meatcutting techniques, hygiene, packaging of freezer meat and proper freezing methods. Textbook extra - approximately $8.00.
V734.01 - INT - 19:00-21:30 — Mon. 79-09-24 — 8 sess. $35.

MEAT CUTTER TRAINING - PART II — **W.G. Campbell**
This course will cover: beef grading - cutting and wrapping of fronts and hinds; different methods of utilizing certain cuts; profit and loss. Also covered in the course will be pork, lamb and poultry, and the control of salmonella. Textbook extra - approximately $8.00.
V734.30 - INT - 19:30-21:30 — Mon. & Wed. 80-01-14 — 14 sess. $50.

OIL FURNACE - HOME MAINTENANCE — **(No Refund, No ½ Fee)** — **Murray Persicke**
This course is designed to help the owner understand what maintenance is required for a furnace to work economically, and how to improve his furnace's efficiency. This is not a training course in oil burner mechanics. Explanations and demonstrations only. Textbook supplied.
N698.01 - INT - 19:30-21:30 — Tue. 79-10-02 — 4 sess. $15.
N698.02 - INT - 19:30-21:30 — Tue. 79-11-06 — 4 sess. $15.

PLUMBING - PIPEFITTING
Other courses in the Plumbing and Piping trade will be offered. Contact Camosun College or Vancouver Island Piping Industry Joint Training Committee (383-6592, Mr. Alec Simpson).

PLUMBING, RESIDENTIAL FOR WOMEN (See Options for Women)

REFRIGERATION - DOMESTIC — **Douglas Clark**
The principles of refrigeration, controls, servicing and trouble-shooting techniques for domestic refrigeration will be covered.
N700.02 - INT - 19:00-21:30 — Tue. 79-09-25 — 12 sess. $60.
N700.30 - INT - 19:00-21:30 — Tue. 80-01-15 — 12 sess. $60.

ADULT BASIC EDUCATION

Designed to serve many purposes:
- prepares non-highschool graduates for entrance to certain vocational, trade, or career programs where grade 10 is required;
- gives background for going on to obtain grade 12 equivalency;
- prepares students for writing G.E.D. examinations;
- helps adults brush up on basic skills.

• Adult Basic Education (days - full or part-time, evenings - part-time)
• Basic Employment Skill Training (full-time, days)
• Employment Orientation for Women (full-time, days)

Contact Counselling/Admissions Center for information - 592-1281 local 241.

RESOURCE CHEMISTRY IN B.C. - PROBLEMS AND OPPORTUNITIES — **Dr. John L. Wood**
A survey at the introductory level of the Science background to the use of B.C. resources. In addition to established resources such as energy, wood, coal and other minerals, various unrealized potential resources such as ash, sewage, saltwater, oxygen and garbage will be discussed.
N849.01 - CC - 19:30-21:30 — Tue. 79-09-25 — 12 sess. $75.

SIGN PAINTING - SILK SCREENING, CARD WRITING — **Paul Grimshaw**
Learn how to make signs and cards, and do multiple prints through the silk screen process. Students will bring their own: No. 12 Sable showcard brush (Grumbacher), (Sherwin-William price approximately $15.00 for Camosun students); pencil.
V862.01 - RS - 19:00-21:30 — Tue. 79-09-25 — 12 sess. $35.

SOLAR HEATING SYSTEMS — **J.H.B. McAllister**
Covers solar home design and solar heating components presently available. Calculations and methods of orientation and installation for the best performance will be shown.
V695.01 - SJW - 19:00-21:00 — Tue. & Thu. 79-10-02 — 10 sess. $28.
V695.30 - SJW - 19:00-21:00 — Mon. & Wed. 80-01-14 — 10 sess. $28.

SOLAR PANEL BUILDING WORKSHOP — **(No ½ Fee)** — **Bruce McAllister & R. Blenner-Hassett**
A Solar Collector (Flat Plate) will be built on this one day workshop. A "Hands On" course. Applications will be explained.
N 695.02 - INT - 09:00-12:00, 13:00-16:00 — Sat. 79-11-17 — 1 sess. $17.

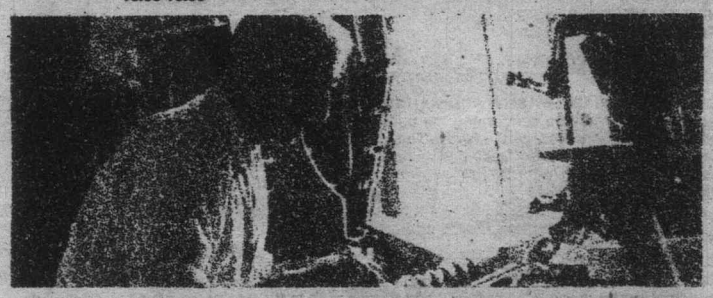

UPHOLSTERY & RECOVERING — **K. Hindson**
Instruction will be provided while students are working on their own projects. Students are expected to bring their projects to class on the first evening, including small handtools. Materials required for student projects are the student's responsibility, but instructor's assistance is available.
N558.01 - RS - 19:00-21:30 — Wed. 79-09-26 — 10 sess. $39.
N558.02 - RS - 19:00-21:30 — Mon. 79-09-24 — 10 sess. $39.
N558.30 - RS - 19:00-21:30 — Wed. 80-01-16 — 10 sess. $39.
N558.31 - RS - 19:00-21:30 — Mon. 80-01-14 — 10 sess. $39.

WINDOW SHADES - MAKING AND REPAIRING — **(No Refund, No ½ Fee)** — **Walter Gordon**
Teaches basic construction, common problems, installation tips. Includes decorative and energy saving types of shades, laying out patterns, and repair of Venetian blinds. Join us and make your own. Materials extra but will be made available.
N860.01 - CJ - 19:30-21:30 — Mon. 79-10-15 — 4 sess. $12.

Welding

WELDING - ACETYLENE
This basic course includes fundamentals of acetylene welding of mild steel plate, manipulative skills, and brazing of steel and cast iron. Emphasis is placed on safety, fire, prevention and identification of metals. Textbooks extra.
V586.02 - INT - 19:00-22:00 — Mon. & Wed. 79-09-24 — 20 sess. $100. Baker
V586.30 - INT - 19:00-22:00 — Mon. & Wed. 80-01-14 — 20 sess. $100. Plante

WELDING - ELECTRIC ARC I
A basic electric arc welding course. Includes: welding of mild steel plate in flat or 45 degree position and hand burning. Emphasis is placed on safety, electrode classification, and five basic weld joints.
V586.03 - INT - 19:00-22:00 — Mon. & Wed. 79-09-24 — 20 Sess. $100. G. Young
V586.30 - INT - 19:00-22:00 — Mon. & Wed. 80-01-14 — 20 sess.$100. B. Olsson

Business Management

APARTMENT BLOCK & PROPERTY MANAGEMENT — **Norm Clarkson**
For men and women who wish to learn about apartment block and property management and for those at present employed in this field. The course includes management, industrial and commercial leasing, security, law, fire, worker's compensation, keeping books and records, forms and maintenance. Conducted in co-operation with the Victoria Real Estate Board.
N656.01 - CJ - 19:30-21:30 — Thu. 79-09-27 — 10 sess. $37.

BOOKKEEPING FOR SMALL BUSINESSES
Designed to teach the fundamentals of bookkeeping and to assist in appraising the existing accounting system. Includes: mechanics of bookkeeping, synoptic bookkeeping; recording and controlling of payroll, payroll deductions, and inventory; and determining profit and loss. Seventy-five percent attendance is necessary for certification. Working papers, text, and Quadrasonics practice set extra, $14.00 approximately.
N600.01 - OBJ - 19:30-21:30 — Mon. & Thu. 79-09-24 — 16 sess. $54. May C.A.
N600.02 - OBJ - 19:30-21:30 — Mon. & Thu. 79-09-24 — 16 sess. $54. Cale C.A.
N600.03 - SJW - 19:30-21:30 — Mon. & Thu. 79-09-24 — 16 sess. $54. Donaldson B. Comm.
N600.30 - OBJ - 19:30-21:30 — Mon. & Thu. 80-01-14 — 16 sess. $54. May C.A.
N600.31 - SJW - 19:30-21:30 — Mon. & Thu. 80-01-14 — 16 sess. $54. Donaldson B. Comm.
N600.32 - OBJ - 19:30-21:30 — Mon. & Thu. 80-01-14 — 16 sess. $54. Cale C.A.

BOOKKEEPING - BASIC (See Commercial & Business Training)

BUSINESS AND CONTRACT LAW — **Alan Peterson, LL.B.**
The legal aspects pertaining to the operation of a small business including: contracts; sale of goods; methods of securing performance and debts; mechanics liens actions; partnerships; corporations; bankruptcy; insurance, tort liability; labour law and agency. Text optional.
N750.01 - OBJ - 19:30-21:30 — Wed. 79-09-26 — 12 sess. $46.

COMMUNICATION SKILLS (Making Sense With Words) — **Reg Darke**
Become more effective in giving information, listening, solving problems, using the written word and breaking down barriers to communication. Learn to distinguish between what is said and how it is said. The case study method used allows active participation by all.
N636.01 - MD - 19:30-21:30 — Tue. 79-09-25 — 12 sess. $44.
N636.30 - MD - 19:30-21:30 — Tue. 80-01-08 — 12 sess. $44.

CONDOMINIUM OWNERSHIP AND MANAGEMENT — **(No Refund, No ½ Fee)** — **Ted Bowden, F.R.I.**
An informative course concerning the purchase of Strata-Titled apartments, townhouses and duplexes. A review of the Strata-Titles Act, recent amendments, regulations and by-laws. The course is also designed to advise elected Strata Council members in their responsibilities with regards to management. A review of common problems.
N666.01 - CJ - 19:30-21:30 — Wed. 79-10-03 — 4 sess. $14.

DATA PROCESSING - AN INTRODUCTION — **Jim Fitzpatrick**
Designed to familiarize students with electronic data processing. Principles of data processing, stored program computer, and programming in the BASIC language. Case studies will be used to enable students to follow the development of data processing applications in modern organizations. A tour through a working computer center can be arranged if class members wish. Text at cost, approximately $17.00.
N667.01 - CC - 19:30-22:00 — Tue. 79-09-25 — 12 sess. $49.
N667.30 - CC - 19:30-22:00 — Tue. 80-01-08 — 12 sess. $49.

EFFECTIVE BUSINESS LETTERS — **James Spensley**
Improve your business vocabulary and master the technique of writing all forms of business letters. Learn to write warm but positive letters which accentuate yourself, your product, or your service. Course includes: good openers and closers; sentence structure; answers to enquiries and requests; orders; acknowledgement of orders and follow-ups; claim and adjustment letter; sales, credit, and collection letters; writing of minutes; memorandum, telegrams, and reports. Text available at cost - approximately $5.00.
N550.01 - CJ - 19:30-21:30 — Tue. 79-09-25 — 10 sess. $36.
N550.30 - CJ - 19:30-21:30 — Tue. 80-01-15 — 10 sess. $36.

EFFECTIVE SUPERVISION (Human Relations) — **Charlie Holt**
Provides training in the supervisory field as it relates to dealing with people. Participation should increase your effectiveness in maintaining morale, discipline, labour relations, communications, etc. Basic techniques of employee selection and training are also included. The group discussion technique used allows active student participation and an opportunity for self-expression. Textbook extra - approximately $5.00.
N551.01 - MD - 19:30-21:30 — Mon. 79-09-24 — 12 sess. $44.
N551.02 - MD - 19:30-21:30 — Tue. 79-09-25 — 12 sess. $44.
N551.30 - MD - 19:30-21:30 — Mon. 80-01-17 — 12 sess. $44.
N551.31 - MD - 19:30-21:30 — Tue. 80-01-08 — 12 sess. $44.

INVESTMENTS - STOCKS & BONDS — **John Appleby**
An intelligent approach to the stock and bond market. The lectures and discussions cover the important factors governing successful investments. Textbook: "How to Invest in Canadian Securities" available at cost - approximately $12.00.
N644.01 - CC - 19:00-21:00 — Mon. 79-09-24 — 8 sess. $24.
N644.30 - CC - 19:00-21:00 — Mon. 80-01-14 — 8 sess. $24.

INVESTMENTS - STOCKS & BONDS - PART 2 — **(No Refund, No ½ Fee)** — **John Appleby**
An extension of the basic course for those who wish a more in-depth study of the subject. Including portfolio building, options, etc. The basic course is not a prerequisite, providing applicants have equivalent knowledge.
N644.31 - CC - 19:00-21:00 — Mon. 80-03-10 — 4 sess. $14.

LABOUR-MANAGEMENT RELATIONS — **Ross A. Cameron**
This course will explore the problems as well as the significant changes occurring in British Columbia labour-management relations. Conducted informally in open-forum style. The specifics of collective agreements in terms of the expectations of both labour and management will be traced. There will be an introduction into the field of collective bargaining from negotiations through to arbitration.
N661.30 - B.C. Systems Corp. - 19:30-21:30 — Wed. 80-01-16 — 12 sess. $40.

MANAGEMENT ACCOUNTING FOR SMALL BUSINESSES — **Bob Larkin**
Shows how the small business owner, or manager, can use the information from his own books to operate more profitably. Includes: analysis of income statement and balance sheets; determining cash shortages; pin-pointing unprofitable areas of business; planning for profitable operation; and refinancing for expansionary techniques. Textbook extra - approximately $7.00.
N601.01 - OBJ 19:30-21:30 — Mon. & Thu. 79-09-24 — 12 sess. $44.
N601.30 - OBJ - 19:30-21:30 — Mon. & Thu. 80-01-14 — 12 sess. $44.

MANAGEMENT CONCEPTS — **Jim Knock**
An overview of basic management skills. The individual's supervisory and management skills will be enhanced and developed at all levels through interaction with the instructor and other members of the group. Guided group discussions, short lectures, cases and other instructional techniques will be used. The course is designed to be responsive to the expressed needs of the group. Participation is expected from each student.
N819.01 - MD - 19:30-22:00 — Wed. 79-09-26 — 12 sess. $49.
N819.30 - MD - 19:30-22:00 — Wed. 80-01-09 — 12 sess. $49.

MANAGEMENT POLICY & PRACTICE — **Fred Bennett**
Designed for owners, managers and supervisory personnel. Includes: business ownership; functions of management; planning and decision making; organizing a business, staffing, directing and controlling, marketing and financial analysis. Discussion and case study methods are used.
N674.30 - MD - 19:30-21:30 — Wed. 80-01-16 — 10 sess. $40.

MERCHANDISING MANAGEMENT — **John Thibert**
Retailing organizations will be examined: Store location and layout; organization of the firm; merchandising management (buying, handling, controlling, pricing); sales promotion and customer service. The course will be of interest to small and medium sized retail businesses, all staff in organizations with retailing responsibilities, and for people starting a retail business. Text extra at cost.
N802.01 - CC - 19:00-21:30 — Mon. 79-09-10 — 12 sess. $49.

OTHER CAMOSUN BUSINESS PROGRAMS

Other business programs for which certificates or diplomas are awarded are available on a full or part-time basis. Some may be filled by the time of publication but interested persons are encouraged to contact the Counselling/Admissions Center for information - 592-1281 local 241.

- Business Administration
  - Accounting
  - Finance
  - General Studies
  - Marketing
  - Personnel
  - Public Administration
- Chartered Accountants program
- General Management
- Hotel and Restaurant Administration
- Retail Salesmanship (short course)

PERSONNEL MANAGEMENT — **Al Kemp**
Covers important aspects of personnel management including: personnel selection and testing; personnel training; appraisals; employee morale; and union relationships.
N603.01 - CJ - 19:30-21:30 — Tue. 79-09-25 — 12 sess. $42.
N603.30 - CJ - 19:30-21:30 — Tue. 80-01-08 — 12 sess. $42.

PRINCIPLES OF BUYING — **(No ½ Fee)** — **Jack Syme**
Men and women in industrial, commercial, institutional and governmental buying will find this course useful. It will appeal to newcomers to the purchasing field and to experienced purchasing personnel who have not taken any courses in their field. Topics include: supplier selection, negotiation, taxes and legal aspects of purchasing, and considerations of price, quantity, inventory and quality. Sessions combine lectures, case studies, and group discussion, and students are expected to participate fully during the classes. Offered in co-operation with the Purchasing Management Association of Canada. Text: "Purchasing Handbook" and course notes - $45.00 approximately.
N761.01 - MD - 19:00-22:00 — Tue. 79-09-25 — 20 sess. $135.

PRODUCTION AND INVENTORY MANAGEMENT - PRINCIPLES — **(No ½ Fee)** — **Frank Dunn**
A basic course in which students will learn about forecasting, production planning, inventory control, interaction between purchasing, inventory and production departments. On completion of the course, students should expect to have a fuller understanding of this function and will be able to perform more effectively as purchasers. Sponsored jointly by The Purchasing Management Association of Canada and Canadian Association of Production and Inventory Control. Text and student notes cost approximately $20.00.
N847.01 - MD - 19:00-22:00 — Thu. 79-09-27 — 20 sess. $135.

PUBLIC SPEAKING — **Neil Main**
Learn to speak with ease and confidence before large and small groups. Instructions include: types of speeches, speech formulas, diction, etc.

N604.01 - CJ - 19:30-21:30	Mon. 79-09-24	10 sess. $39.
N604.02 - CJ - 19:30-21:30	Tue. 79-09-25	10 sess. $39.
N604.30 - CJ - 19:30-21:30	Tue. 80-01-15	10 sess. $39.

REAL ESTATE - FOR THE HOME BUYER — **Members, Victoria Real Estate Board**
A course that will be invaluable for those wishing to learn the fundamentals of real estate buying, selling, and investing. A comprehensive step-by-step presentation enabling the student to understand the technical terms used, a brief history of mortgages, land title system, appraisal methods, property taxes, etc. An informative and interesting course conducted by qualified realtors of the Victoria Real Estate Board.

N740.01 - OBJ - 19:30-21:30	Tue. 79-09-25	12 sess. $26.
N740.30 - OBJ - 19:30-21:30	Tue. 80-01-08	12 sess. $26.

SALES CONCEPTS — **Len Parkin**
Designed to teach the principles of successful selling and give a deeper insight into the sales field. Includes: finding out why and what customers buy; sales presentations; overcoming objections; closing a sale; successful selling attitudes, etc.

N627.01 - OBJ - 19:30-21:30	Tue. & Thu. 79-09-25	12 sess. $41.

SMALL BUSINESS ADMINISTRATION (HOW TO START A SMALL BUSINESS) — **Jim Paxton**
The purpose of the course is to introduce serious and curious students to the methods of starting or buying your business. Topics include financing, organizing and developing, government and legal aspects and marketing.

N869.01 - CC - 19:30-21:30	Tue. 79-09-25	12 sess. $39.

SPEED READING (See Human Growth and Development)

TAX PREPARATION & PLANNING — **James McAvoy, C.G.A.**
A course designed to interpret and implement the Income Tax Rules and Regulations. Includes: capital gains, reserves, R.R.S.P., R.H.O.S.P., incorporations, proprietorship, partnership, rental income — depreciation and recapture, deferred profit-sharing, estate and trusts.

N688.01 - SJW - 19:30-21:30	Thu. 79-10-04	15 sess. $48.

WINDOW AND STORE DISPLAY — **Klaus Kinast**
The fundamentals of window and store display and the introduction of fashion themes and props in display. Each student will build a display under the supervision of the instructor. The student will require approximately $20.00 of supplies - list to be provided by the instructor.

N867.01 - RS - 19:30-21:30	Tue. 79-09-25	20 sess. $64.

WORK STUDY, ORGANIZATION AND MANAGEMENT — **Christopher Jones**
The use of time, manpower, materials and equipment for the purpose of improving methods and eliminating waste. Includes: principles of method study, network analysis, methods improvement, office and shop layout, and setting of standards. Text: "Work Study" by Currie - approximately $17.00.

N657.01 - MD - 19:30-22:00	Mon. & Thu. 79-09-24	22 sess. $88.

WORKSHOPS AND SEMINARS

The College plans a series of Saturday workshops in the Fall and Winter terms. The format will be a combination of lectures, discussions and group workshops.

Topics being planned for the Fall are:

1) **Employment Interviewing Techniques - 2 Saturdays**
2) **How to Make Meetings Work - 2 Saturdays**
3) **Leadership Skills - 2 Saturdays**
4) **Management of Time - 2 Saturdays**

Detailed descriptions, locations and times will be announced.

Commercial and Business Training

BOOKKEEPING - BASIC
This 80-hour course provides a basic understanding of the principles and practices of bookkeeping (50% theory and 50% practical), including the bookkeeping cycle, use of special journals and ledgers, payroll records, depreciation, and other related matters. This is a comprehensive course involving some homework. Text: Century 21 Bookkeeping and Accounting, Quadrasonics Practice Set; plus workbooks available at cost (approximately $35.00).

N600.04 - OBJ - 19:30-21:30	Mon. & Thu. 79-09-24	40 sess. $96. Hall
N600.05 - OBJ - 19:30-21:30	Mon. & Thu. 79-09-24	40 sess. $96. McDonald

BUSINESS MACHINES — **Frank H. Stichbury**
An introduction to word-processing. Instruction and practice will be given in Programable electronic calculators; posting machines; adding machines, and copying equipment.

N752.01 - CR - 19:30-21:30	Tue. 79-09-25	10 sess. $28.
N752.02 - CR - 19:30-21:30	Wed. 79-09-26	10 sess. $28.
N752.31 - CR - 19:30-21:30	Wed. 80-01-16	10 sess. $28.

CLERK/TYPIST (RECEPTIONIST) — **Lynne Richards**
Designed for those with a minimum of 25 words per minute typing skill. The course will be divided between typing skills and speed; how to meet the public; answering the telephone; simple filing procedures and record keeping, plus general office procedure. A sound knowledge of English and grammar is a prerequisite.

N539.02 - CR - 19:30-22:00	Thu. 79-09-27	11 sess. $39.
N539.03 - CR - 19:30-22:00	Tue. 79-09-25	11 sess. $39.
N539.30 - CR - 19:30-22:00	Tue. 80-01-15	11 sess. $39.
N539.31 - CR - 19:30-22:00	Thu. 80-01-17	11 sess. $39.

DICTATYPING
Introduction to and practice in the transcription by typewriter of dictation tapes. Includes experience in typing of memos, letters and manuscripts: typing, spelling and punctuation rules as required. **Prerequisite:** Elementary typing or equivalent with permission of instructor. No textbook required.

N507.18 - CR - 19:30-21:30	Tue./Thu. 79-09-25	16 sess. $49.

FLORAL ARRANGING - COMMERCIAL (No ½ Fee) — **Pamela Vincent**
Students will gain the basic knowledge required for employmentment in a commercial florist shop. The instructor is a highly qualified floral designer with 14 years' experience. Participants, on the first night, will be informed of the tools required.

N783.02 - CR - 19:30-21:30	Mon. & Wed. 79-09-24	20 sess. $95.
N783.31 - CR - 19:30-21:30	Mon. & Wed. 80-01-14	20 sess. $95.

LEGAL SECRETARY — **Judy Brownoff**
For those employed, or seeking employment, in law or real estate offices; typing desirable. Includes: legal terminology, discussion of legal forms, function of Land Registry Office, Law Courts and legal office procedures. Text extra - approximately $5.00.

N760.01 - CR - 19:30-21:30	Wed. 79-09-26	10 sess. $36.
N760.31 - CR - 19:30-21:30	Wed. 80-01-16	10 sess. $36.

LEGAL FORMS
Designed to bolster the knowledge gained in the Legal Secretary course, concentrating on the correct procedure for completing the great variety of legal forms involved. Typing and the Legal Secretary course a prerequisite.

V760.30 - MD - 19:30-21:30	Thu. 80-01-17	10 sess. $35.

LIBRARY OPERATIONS - INTRODUCTION — **Phil Chiddell, Co-ordinator**
An "inside" look at library operations, for those who are working in libraries and those who are interested in how libraries operate. The course does not duplicate professional librarians or library technicians courses, and does not, of itself, qualify an individual to work in a library. The emphasis is not on skills but on information. Topics covered include: information sources, ordering and circulation, catalogue cards, filing and organization of materials, periodicals and government publications, binding and mending, A/V hardware and software, and public relations. Taught by library and A/V specialists, sessions will be held in various locations in the city.

N732.30 - OBJ - 19:30-21:30	Tue. 80-01-15	11 sess. $37.

MEDICAL OFFICE ASSISTANT — **Kathleen Watson**
This certificate course is designed for those seeking employment in a doctor's office as well as those so employed who wish to improve their knowledge. Duties as receptionist, doctor's assistant, bookkeeper and secretary-typist will be covered. Typing, although a requirement, is not included, but may be taken as a separate course. Textbook extra - approximately $4.00.

N602.01 - LJ - 19:30-21:30	Mon. 79-09-24	20 sess. $58.

MEDICAL TERMINOLOGY — **Mr. (Jake) Jacobson**
Designed to supply the vocabulary required by personnel closely related to the medical field. Includes an introduction to medical terminology and some short-cuts to pronunciation; common prefixes and suffixes and what they express; roots with regard to the body and regions, and each system covered with regard to basic anatomy roots and related terminology. Text available at cost, approximately $15.

V746.01 - OBJ - 19:30-21:30	Wed. 79-09-26	20 sess. $47.
V746.02 - OBJ - 19:30-21:30	Thu. 79-09-27	20 sess. $47.

REGISTER EARLY TO AVOID DISAPPOINTMENT

SHORTHAND - FORKNER (SPEED WRITING) — **Deborah Jelich**
Increase your office efficiency. A speed of 80 w.p.m. is relatively easy to attain, 100 w.p.m. with more study, and 120 w.p.m. is possible for the student with the time and energy to spend. Forkner has a low memory load, no exceptions to the rule, and is adaptable to technical and business vocabulary. EASY to learn, EASY to read back, and EASY to remember. Text: "Study Guide and Outline", available at cost, approximately $15.00.
N642.04 - CR - 19:30-21:30 — Tue. 79-09-25 — 20 sess. $53.

SHORTHAND - GREGG, Part 1 — **Mrs. Evelyn Young**
Learn an additional skill; Gregg Shorthand will improve your employment or promotion prospects. Students will complete lessons in theory, develop rapid word recognition and shorthand writing skills. Good English and spelling an asset; homework essential. Textbooks available at cost - approximately $27.50.
V642.02 - CR - 19:30-21:30 — Mon. & Wed. 79-09-24 — 20 sess. $53.

SHORTHAND - GREGG, PART 2 — **Mrs. Evelyn Young**
An extension of Part 1 course designed to develop speed in shorthand writing with 95 percent accuracy in transcription. Part 1 or equivalent a prerequisite.
V642.31 - CR - 19:30-21:30 — Mon. & Wed. 80-01-14 — 20 sess. $53.

SHORTERHAND - PITMAN - PART 1 — **Deborah Jelich**
A symbolized system based on Pitman theory. A speed of 80-120 w.p.m. is possible at the completion of Part 2. The majority of the theory will be covered in Part 1, the building of speed will be stressed in the second half of Part 2. A fair amount of homework is required to master Parts 1 and 2 of this course. Text, Part 1: "Pitman Shorterhand", approximately $4.00.
N642.03 - CR - 19:30-21:30 — Mon./Thu. 79-09-24 — 20 sess. $53.

SHORTERHAND - PITMAN - PART 2 — **Deborah Jelich**
An extension of the Part 1 course designed to develop writing and transcription speed. Text for Part 2: Reid, Thompson, "Writing and Transcription Skill Development", Copp, Clark, Pitman, 1973, ISBN 0-273-04149-5 - cost approximately $8.00.
N642.32 - CR - 19:30-21:30 — Mon./Thu. 80-01-14 — 20 sess. $53.

SHORTHAND - REFRESHER — **Les Langdale**
For students wishing to renew or advance their writing skill. A basic understanding of Pitman shorthand is essential. A continuous review of Pitman theory will be given. Aim - office proficiency. Home practice is essential to good progress. No textbook required.
N642.01 - CR - 19:30-21:30 — Mon. & Wed. 79-09-24 — 20 sess. $53.
N642.30 - CR - 19:30-21:30 — Mon. & Wed. 80-01-14 — 20 sess. $53.

TYPING - ELEMENTARY - 1
Designed for those who have no knowledge of the keyboard and who wish to learn to master the keyboard and the fundamentals of typewriting. Students should be prepared to practice at home between classes. Participants in a 20-session course should develop rhythm, accuracy, speed and good work habits. Textbook, "Canadian College Typing" - cost approximately $11.00.
N507.13 - CR - 19:30-21:30 — Mon. & Wed. 79-09-24 — 20 sess. $59. Farmer
N507.15 - RS - 19:30-21:30 — Mon. & Wed. 79-09-24 — 20 sess. $59. Girard
N507.16 - CR - 19:30-21:30 — Mon. 79-09-24 — 20 sess. $59. Milne
N507.32 - OBJ - 19:30-21:30 — Mon. & Wed. 80-01-14 — 20 sess. $59. Charles

TYPING - ELEMENTARY - 2
Designed for those who have some typing experience. Students will receive a complete keyboard review plus an introduction to business typing. Students should be prepared to practice at home between classes. Textbook "Canadian College Typing" - cost approximately $11.00.
N507.14 - OBJ - 19:30-21:30 — Mon. & Wed. 79-09-24 — 20 sess. $59. Charles
N507.34 - RS - 19:30-21:30 — Mon. & Wed. 80-01-14 — 20 sess. $59. Girard
N507.19 - CR - 19:30-21:30 — Tue. & Thu. 79-09-25 — 20 sess. $59. McDougall

TYPING - INTERMEDIATE
Students must have a sound knowledge of the whole keyboard. The course will include business letters and memoranda, tabulation business forms, reports, and speed development. Text, "Canadian College Typing" - cost approximately $11.00.
N507.17 - CR - 19:30-21:30 — Wed. 79-09-26 — 20 sess. $59. Milne
N507.33 - CR - 19:30-21:30 — Mon. & Wed. 80-01-14 — 20 sess. $59. Farmer

TYPING - REFRESHER (SPEED TYPING) — **Lynne Richards**
For both men and women with basic typewriting skills who wish to increase their speed with accuracy.
N507.11 - CR - 19:30-21:30 — Mon. & Wed. 79-09-24 — 10 sess. $29.
N507.12 - CR - 19:30-21:30 — Mon. & Wed. 79-11-05 — 10 sess. $29.
N507.30 - CR - 19:30-21:30 — Mon. & Wed. 80-01-14 — 10 sess. $29.
N507.31 - CR - 19:30-21:30 — Mon. & Wed. 80-01-18 — 10 sess. $29.

Computer Sciences

COBOL - AN INTRODUCTION
An introductory course in computing using COBOL. Will cover elementary concepts and include some practical experience in formulating programs using the College's PDP-11/40 computer. **Prerequisite:** Grade XII Mathematics. Text extra, $10.00 approximately.
V742.30 - CC - 19:00-22:00 — Tue. 80-01-08 — 12 sess. $55.

COMPUTER PROGRAMMING - BASIC — **John Roche**
An introductory course in computer programming using the Basic language. Class examples and assignments will be prepared and executed on the College's mini-computer time sharing system. **Prerequisites:** Grade 12 mathematics or equivalent. Text: Sass, "Basic Programming".
V742.04 - CC - 19:00-22:00 — Wed. 79-09-26 — 12 sess. $47.

COMPUTERS - PASCAL FOR PROGRAMMERS — **Gordon Stuart**
The successful participant will be able to write computer programs in the PASCAL language and to utilize top-down design and structured programming techniques in PASCAL. PASCAL scaler, structured and dynamic data types, files, program control constructs, procedures and functions. The participant will use the College time-share computer for laboratory and homework assignments. **Prerequisites:** students are required to have prior computer programming experience and be familiar with: external procedures; subprograms and functions; file I/O; linkers; loaders and parameter passing. Text: P. Grogano, "Programming in PASCAL".
N742.03 - CC - 17:00-19:00 — Wed. 79-09-19 — 12 sess. $58.

OFFICE ADMINISTRATION
FULL-TIME DAY PROGRAMS

A range of full-time programs of varying length. Interested persons are invited to contact Counselling/Admissions Center for information on next starting dates:
- Banking/Teller Training
- Bookkeeping Clerk
- Accounting Clerk
- Typist
- Clerk Typist
- Secretarial
- Administrative Secretarial
- Legal Options
- Data Entry (evenings)

Certificates are awarded for successful completion of any of the above programs. Phone 592-1281 local 241.

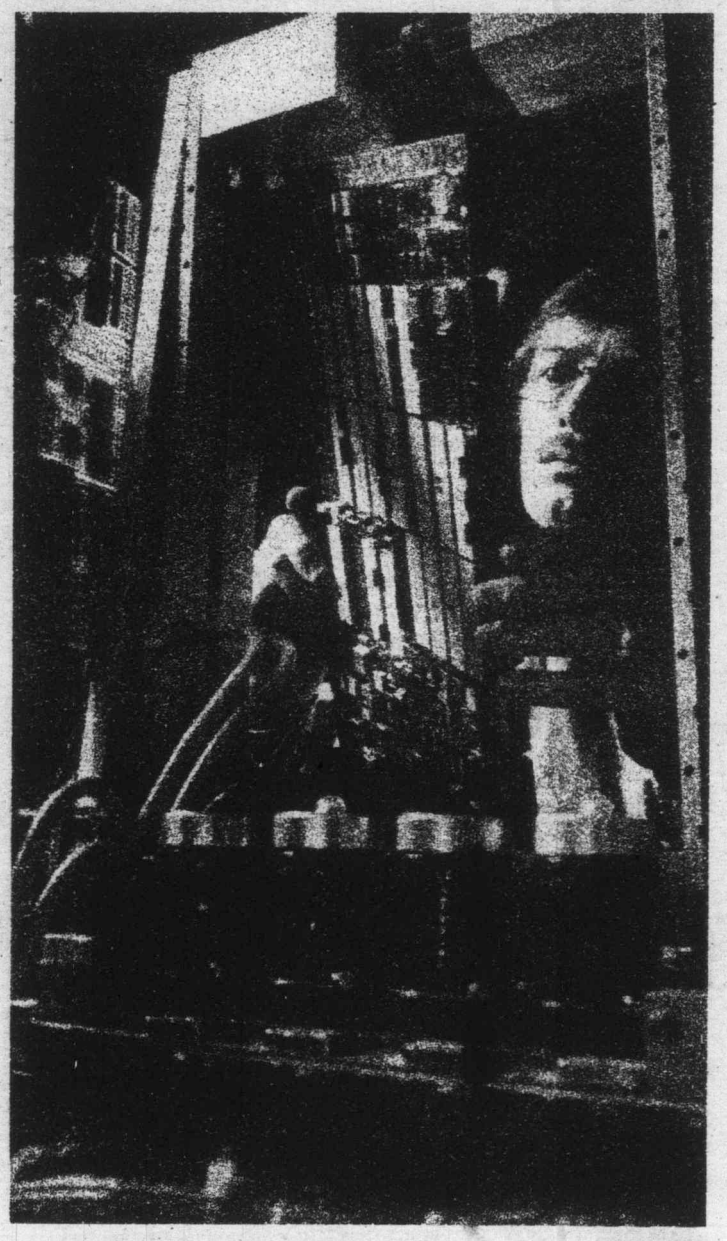

MICRO COMPUTER PROGRAMMING - AN INTRODUCTION — **R.C. Snell**
An introduction to programming the 8080 and 8085 microcomputers with an emphasis on assembly language techniques. Students will write and execute programs using an assembler and 8080 simulator on the College PDP11 system in addition to hands-on experience on a small 8085 based system. **Prerequisites:** knowledge of elementary electronics or Grade 12 mathematics. Text: 8080A/8085Assembly Language Programming by Lance A. Leventhal, Osborne & Associates Inc.
V742.02 - CC - 19:00-22:00 — Thu. 79-09-27 — 12 sess. $52.
V742.32 - CC - 19:00-22:00 — Thu. 80-01-10 — 12 sess. $52.

REGISTER EARLY TO AVOID DISAPPOINTMENT

Drawing, Painting and Artwork

ART - DRAWING - BASIC (DAYTIME)
For adults with no experience. Gives an introduction into all drawing media: pencil, charcoal, pen, brush and ink, pencil crayons, oil and soft pastel. Slides will be used to further the student's awareness of various drawing techniques. Composition and processes towards a finished product will be demonstrated and discussed.
N516.09 - TC - 09:30-12:00 Tue. 79-09-25 10 sess. $36.

ART - DRAWING AND DESIGN George Allen
Concentration will be on basic drawing skills with emphasis on personal expressiveness and exploration of all forms of drawing. Areas covered will include colour theory, perspective, and the use of various drawing media. First night please bring 18"x24" cartridge paper and 2B pencil. Additional cost to students - approximately $30.00 for supplies.
N516.21 - RS - 19:30-22:00 Mon. 79-09-24 12 sess. $43.
N516.39 - RS - 19:30-22:00 Mon. 80-01-14 12 sess. $43.

ART - DRAWING - LEVEL I (DAYTIME) (No ½ Fee) Miriam Thorn
Instruction in elements of drawing for either those seeking a refresher or for beginners. Exploration in a variety of media - graphite, conte, oil pastels, inks, etc. Maximum enrolment of 8 permits individual instruction.
N516.27 - Studio - 09:30-12:30 Mon. 79-09-24 10 sess. $50.
N516.31 - Studio - 09:30-12:30 Mon. 80-01-14 10 sess. $50.

ART - DRAWING - LEVEL II (DAYTIME) (No ½ Fee) Miriam Thorn
For those with some experience wishing to advance skills, explore a variety of media and develop confidence in personal imagery.
N516.28 - Studio - 09:30-12:30 Thu. 79-09-27 10 sess. $50.
N516.32 - Studio - 09:30-12:30 Thu. 80-01-17 10 sess. $50.

ART - DRAWING & PAINTING BASIC Rita Edwards
For students with no experience. Gives an introduction to all drawing media: pencil, charcoal, pen, brush and ink, pencil crayons, oil and soft pastel, then to oil and acrylic techniques with theory in colour, colour mixing, composition and processes towards finished products. Slides will be used to further student's awareness of traditional and non-traditional painting and drawing concepts and techniques.
N516.10 - MD - 19:00-21:30 Tue. 79-09-25 20 sess. $72.

ART - DRAWING & PAINTING - ELEMENTARY Harry Stanbridge
Investigation and experimentation in a variety of painting techniques and materials. Supplies according to media chosen.
N516.16 - SCS - 19:30-22:00 Tue. 79-09-25 10 sess. $40.
N516.36 - SCS - 19:30-22:00 Tue. 80-01-15 10 sess. $40.

ART - DRAWING & PAINTING INTERMEDIATE Rita Edwards
For students with some experience. Majority of drawing will be from live models. Lectures, demonstrations and visual aids provide an excellent theory background upon which to build personal expression. Designed to accommodate students who wish to work on their own, but feel they would like some guidance and stimulation.
N516.11 - MD - 19:00-21:30 Wed. 79-09-26 20 sess. $72.

ART - MODERN ART REVIEW Kathleen Hargreaves
An explanation of modern art by means of student painting experimentation with sixteen art styles that link 15th Century Classicism to 20th Century Cubism.
N516.19 - CC - 19:30-22:00 Tue. 79-09-25 20 sess. $72.

ART - ORIENTAL BRUSH PAINTING - INTRODUCTION Stephen Sham
The instructor, a pupil of the world-renowned Ting Yen-Yung of Hong Kong, introduces the basic strokes in Chinese painting. The course covers the fundamentals of brush-wielding, the interrelationship of brush, ink, water and Chinese paper, as well as elementary mounting techniques.
N516.22 - CJ - 19:30-21:30 Wed. 79-09-26 10 sess. $43.
N516.23 - UC - 10:00-12:00 Thu. 79-09-27 10 sess. $43.
N516.40 - CJ - 19:30-21:30 Wed. 80-01-16 10 sess. $43.
N516.42 - UC - 10:00-12:00 Thu. 80-01-17 10 sess. $43.

ART - ORIENTAL BRUSH PAINTING - SPECIALIZED Stephen Sham
Focus on the following:
1) Trees of all varieties in ink tonalities; basic colouration.
2) Rocks, mountains, and landscapes.
3) Figures, buildings and boats.
4) Advanced flowers, vegetables and insects.
5) Birds and shrubs.
6) Bamboo and orchids in detail.
7) Chrysanthemum and prunus blossoms in detail.
8) Specialized techniques in modern painting.
N516.24 - CJ - 19:30-21:30 Thu. 79-09-27 10 sess. $43.
N516.41 - CJ - 19:30-21:30 Thu. 80-01-17 10 sess. $43.

ART - PAINTING, BASIC (DAYTIME)
For adults with no experience in oil or acrylic. Gives an introduction into brush and palette knife techniques through demonstrations and by looking at the Romantic Movement to the Twentieth Century through slides. Not all of this course will be directed towards completing a finished product, as time will be spent learning colour mixing, colour theory and developing personal technique 'loosening-up' painting exercises.
N516-33 - TC - 09:30-12:00 Tue. 80-01-15 10 sess. $36.

ART - PAINTING IN OILS Gordon Harris
For those with no previous experience who wish to enjoy painting as a hobby and need to know the basic skills.
N516.43 - CJ - 19:30-22:00 Tue. 80-01-15 10 sess. $36.

ART - PAINTING IN OILS P. Markham
For those with no previous experience who wish to enjoy painting as a hobby and need to know the basic skills. First lesson devoted to lists of supplies, materials, etc. Estimated supply cost is $50.00 including oil paints, sketch pad, pencils, brushes, canvas, paper, turpentine and oil.
N516.29 - MD - 19:30-22:00 Mon. 79-09-24 20 sess. $72.

ART - PAINTING IN OILS Kathleen Hargreaves
A basic course in colour theory and composition for the beginner, using still life, landscape, and portraiture.
N516.20 - LJ - 19:30-22:00 Wed. 79-09-26 20 sess. $72.

ART - PAINTING - INTERMEDIATE Kathleen Hargreaves
A course geared to the development of personal style and point of view, with the emphasis on composition to create meaningful content.
N516.18 - LJ - 19:30-22:00 Mon. 79-09-24 20 sess. $72.

APPLIED ARTS
FULL-TIME DAY PROGRAMS

If you are interested in a career in the area of applied arts, contact Counselling/Admissions Center for details, phone 592-1281 local 241.
Fall '79 classes for these diploma programs may now be filled but check with the College about:
- Actor Training
- Criminal Justice
- Fine Arts
- Music

ART - PAINTING - INTERMEDIATE Charles Brookman
Participants must have some previous experience painting in oils and be prepared to work on their own original paintings, under advice of an instructor who will offer some demonstrations, lectures and critiques.
N516.25 - MD - 19:30-22:00 Thu. 79-09-27 20 sess. $72.

ART - PALETTE KNIFE PAINTING IN OIL Memory Beck
Learn the fundamentals of palette knife painting of trees, rocks and flowers or subjects of your choice. Includes landscapes, still life and seascapes. Some brushwork will be used, but main emphasis is on knife works. (Distribute list of supplies with registration. Students should come with supplies the first class).
N516.14 - OBS - 19:30-22:00 Mon. 79-09-24 20 sess. $72.
N516.15 - OBS - 19:30-22:00 Tue. 79-09-25 20 sess. $72.

ART - PASTELS - DRAWING & PAINTING P. Packard
Learn how pastels can be used for portraiture, still life, figure drawing or landscapes. Supply cost (pastels and paper) to participant is approximately $10.00 over course fee.
N516.29A - OBJ - 19:30-22:00 Mon. 79-09-24 20 sess. $72.

ART - PORTRAIT DRAWING & PAINTING WORKSHOP Tine Andriessen Booth
Learn to capture the uniqueness and individual impressions of a face. Students bring charcoal, charcoal paper and charcoal eraser for the first session.
N516.12 - Studio - 09:30-12:00 Wed. 79-09-26 10 sess. $60.

ART - PORTRAIT DRAWING & PAINTING Tine Andriessen Booth
For beginners as well as advanced students. Emphasis on drawing before painting. Includes quick sketches at the beginning of the class followed by sustained poses for remaining time. Individual instruction will be provided. Beginning students provide charcoal, charcoal paper, charcoal eraser or pencil and drawing paper. Supply costs for beginners amount to approximately $5.00 for this course. Advanced students bring whatever medium preferred. Each session has draped models.
N516.13 - OBJ - 19:00-21:30 Thu. 79-09-27 10 sess. $48.
N516.35 - OBJ - 19:00-21:30 Thu. 80-01-17 10 sess. $48.

ART - PRINTMAKING (GRAPHICS) Carolyn Mary Schwam
An introduction to etching and the use of aquatint, sugar lift, line etching and multiple bites. Class will also explore drypoint, and plexiglass prints. Additional supplies approximately $25.00 extra.
N516.17 - OBS - 19:30-22:00 Wed. 79-09-26 10 sess. $38.
N516.38 - OBS - 19:30-22:00 Wed. 80-01-16 10 sess. $38.

ART - PRINTMAKING (GRAPHICS - DAYTIME) Miriam Thorn
Individual instruction in a choice of etching, plexiglass engraving, collagraphs, woodcuts and linocuts. Most materials included.
N516.26 - Studio - 09:30-12:30 Tue. 79-09-25 10 sess. $60.
N516.30 - Studio - 09:30-12:30 Tue. 80-01-15 10 sess. $60.

REGISTER EARLY TO AVOID DISAPPOINTMENT

ART - WATERCOLOUR - BASIC — **Rita Edwards**
For adults with no experience in transparent watercolour painting. Instruction in all fundamentals of traditional watercolour painting: colour mixing, wash applications, special effects, composition and perspective. Toward the end of the course, processes towards finishing realistic products will be discussed and above fundamentals will be utilized.
N516.29C - MD - 19:00-21:30 — Thu. 79-09-27 — 10 sess. $40.

ART - WATERCOLOUR - BASIC (DAYTIME)
For adults with no experience in transparent watercolour painting. Instruction in all fundamentals of traditional watercolour painting: colour mixing, wash applications, special effects, composition and perspective. Toward the end of the course, processes towards finishing realistic products will be discussed, and above fundamentals will be utilized.
N516.29b - TC - 09:30-12:00 — Thu. 79-09-27 — 10 sess. $36.

ART - WATERCOLOUR - INTERMEDIATE — **Rita Edwards**
Individual expression whether realistic or abstract will be built upon through exercises stressing freedom in handling the media. Various processes with drawing media in combination with watercolour will be discussed and demonstrated as well as transparent and opaque (gouache) colour mixing and techniques. **Prerequisite:** Watercolour - Basic or a desire to experiment and create.
N516.34 - TC - 09:30-12:00 — Thu. 80-01-17 — 10 sess. $40.
N516.37 - MD - 19:00-21:30 — Thu. 80-01-17 — 10 sess. $40.

COMMERCIAL ART & GRAPHIC DESIGN - PART 1 — **(No ½ Fee)**
To familiarize the student with professional standards and correct techniques in using graphic tools and materials. To develop an understanding of the roles of a graphic designer/commercial artist in the field of communication. The course will stress practical assignments using the basic skills required of a designer/artist. Tee squares, set squares, and student materials extra.

N634.01 - CR - 19:00-21:30 — Mon. & Wed. 79-09-24 — 20 sess. $94. Fudge
N634.02 - CR - 19:00-21:30 — Mon. & Wed. 79-09-24 — 20 sess. $94. Skuce
N634.30 - CR - 19:00-21:30 — Mon. & Wed. 80-01-14 — 20 sess. $94. Skuce

COMMERCIAL ART AND GRAPHIC DESIGN - PART 2 — **(No ½ Fee)** — **Colin Fudge**
The student will gain experience and skill in applying the knowledge gained in Part 1 through assignments involving layout and design of brochures, advertisements and information graphics. **Prerequisite:** Part 1 course completed or equivalent. Student materials extra.
N634.31 - CR - 19:00-21:30 — Mon. & Wed. 80-01-14 — 20 sess. $94.

Food and Homemaking

Food

BEER MAKING — **(No / Fee)** — **D. Lundy**
Amateur beer making has become a most popular "do-it-yourself" hobby. Contemporary and traditional techniques will be studied. Includes: brewing theory, equipment, ingredients, production, bottling and troubleshooting. In the latter stages, particular emphasis will be paid to qualitative and quantitative analysis. Textbooks approximately $2.00.
N606.01 - RS - 19:30-21:30 — Tue. 79-10-02 — 5 sess. $19.

CAKE DECORATING - ELEMENTARY
You do not have to be an artist to decorate cakes which will make you the envy of all your friends. Learn how to design and make beautiful patterns, borders, etc., through a series of practical lessons. Equipment extra, approximate value $4.50 per set. Will be available for purchase the first evening.
N559.01 - RS - 19:30-21:30 — Mon. 79-09-24 — 10 sess. $36. Roberts
N559.02 - OBJ - 19:30-21:30 — Tue. 79-09-25 — 10 sess. $36. Roger
N559.03 - OBJ - 19:30-21:30 — Wed. 79-09-26 — 10 sess. $36. Roger
N559.30 - RS - 19:30-21:30 — Tue. 80-01-15 — 10 sess. $36. Roberts
N559.31 - OBJ - 19:30-21:30 — Wed. 80-01-16 — 10 sess. $36. Roger

CAKE DECORATING - ADVANCED
Those enrolling should have a previous course in basic cake decorating. Learn the refinements of decorating cakes as an added skill in the baking or confectionery trades. Instruction will be given in the use of tools, equipment and materials, and in the design and decoration of cakes for various occasions. Cake decorating may be done as a full-time occupation or used as a part-time supplement to your income. Participants provide their own equipment.
N559.32 - RS - 19:30-21:30 — Mon. 80-01-14 — 10 sess. $36. Roberts
N559.33 - OBJ - 19:30-21:30 — Tue. 80-01-15 — 10 sess. $36. Roger

COOKING - BAKING BREADS, PASTRIES AND TORTES — **(No ½ Fee)** — **Joan Peggs**
Various non-fail techniques of preparing dough for bread and pastries for a variety of treats.
N527.09 - LPS - 19:30-21:30 — Wed. 79-10-03 — 5 sess. $18.
N527.31 - LPS - 19:30-21:30 — Wed. 80-01-23 — 5 sess. $18.

COOKING - BASIC HOME — **Dhana Moodley**
This is a **basic** course for women and men who want to learn the technique of home cooking under the guidance of a fully qualified and experienced Home Economics instructor. Course includes the demonstration of main dinner dishes, breakfasts, desserts, casseroles, snacks and baking.
N527.06 - RS - 19:30-21:30 — Wed. 79-09-26 — 10 sess. $41.
N527.30 - RS - 19:30-21:30 — Wed. 80-01-16 — 10 sess. $41.

COOKING - CHINESE (BASIC) - Daytime — **(No ½ Fee)** — **Barbara-Ann McFadden**
This day course will cover the basic techniques of preparing this nutritious, delicious and economical food. On completion, the student will be able to prepare a five-course dinner feauturing the foods of several Chinese Provinces.
N595.06 - TC - 13:30-15:30 — Fri. 79-10-05 — 5 sess. $20.

COOKING, CHINESE (BASIC)
Learn the basic principles of Chinese Cooking from experts who will demonstrate the preparation of authentic Chinese Cooking and the use of various seasonings. This course will open up new dining and entertaining possibilities for you.
N595.01 - SJW - 19:30-21:30 — Mon. 79-09-24 — 10 sess. $40. J. Lowe
N595.02 - OBJ - 19:30-21:30 — Mon. 79-09-24 — 10 sess. $40. F. Lowe
N595.03 - OBJ - 19:30-21:30 — Thu. 79-09-27 — 10 sess. $40. F. Lowe
N595.04 - MD - 19:30-21:30 — Mon. 79-09-24 — 10 sess. $40. B.A. McFadden
N595.05 - MD - 19:30-21:30 — Wed. 79-09-26 — 10 sess. $40. B.A. McFadden
N595.30 - SJW - 19:30-21:30 — Mon. 80-01-14 — 10 sess. $40. J. Lowe
N595.31 - SJW - 19:30-21:30 — Wed. 80-01-16 — 10 sess. $40. J. Lowe
N595.32 - OBJ - 19:30-21:30 — Mon. 80-01-14 — 10 sess. $40. F. Lowe
N595.34 - MD - 19:30-21:30 — Mon. 80-01-14 — 10 sess. $40. B.A. McFadden
N595.35 - MD - 19:30-21:30 — Wed. 80-01-16 — 10 sess. $40. B.A. McFadden
N595.36 - OBJ - 19:30-21:30 — Tue. 80-01-15 — 10 sess. $40. H.M. Lee

COOKING - CHINESE (ADVANCED) — **F. Lowe**
An extension of the basic course, but anyone with adequate experience and interest is welcome.
N595.33 - OBJ - 19:30-21:30 — Thu. 80-01-17 — 10 sess. $40.

"MAKING ENDS MEET"

Watch this section of the Ida Clarkson Show (Channel 6, 12:15 p.m.) on Mondays beginning September 17, 1979.

Helpful suggestions for money saving in such areas as food preparation and buying, clothes buying, financial information, etc. A community service of special interest to low income community members.

COOKING - CHINESE (MANDARIN) — **Barbara-Ann McFadden**
Learn the cooking techniques of the Peiping elite of Northern China. Peiping food has a more delicate taste than Cantonese or Szechwan food and is ideal for both family and formal entertaining. This course is suitable for both beginners and advanced students.
N595.08 - OBJ - 19:30-21:30 — Thu. 79-09-27 — 10 sess. $40.

COOKING - CHINESE (SZECHWAN PROVINCE) — **Barbara-Ann McFadden**
Learn the special techniques of cooking the hot, spicy and colourful dishes of Szechwan Province. Szechwan cooking is currently a great favourite of North Americans who like a variety of Chinese taste treats. Szechwan food offers a delightful contrast to the more familiar Cantonese food.
N595.07 - OBJ - 19:30-21:30 — Tue. 79-09-25 — 10 sess. $40.
N595.37 - OBJ - 19:30-21:30 — Tue. 80-01-15 — 10 sess. $40.

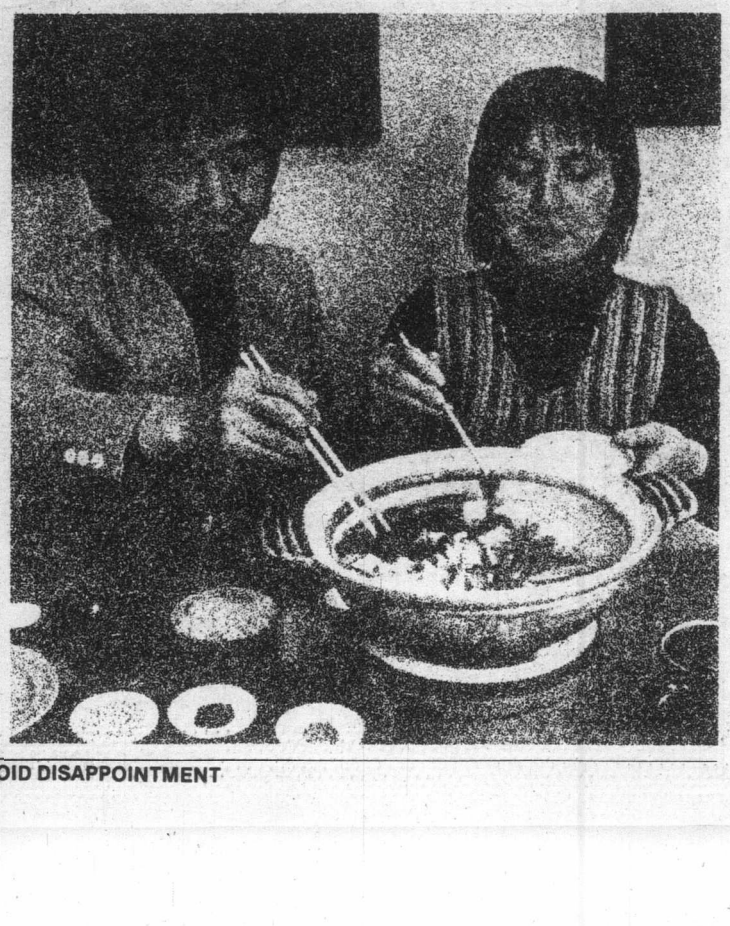

REGISTER EARLY TO AVOID DISAPPOINTMENT

COOKING - EAST INDIAN — Surindra Sehmi
A demonstration course in the basic principles of East Indian cooking. Taught by a skilled instructor, the course should add new dimensions to your cooking adventures.

N769.01 - MD - 19:30-21:30	Thu. 79-09-27	10 sess. $32.
N769.30 - MD - 19:30-21:30	Thu. 80-01-17	10 sess. $32.

COOKING - MICROWAVE — Alvia York
Learn the correct techniques to obtain the best results from your microwave oven. How to cook complete meals will be demonstrated.

N527.09 - MD - 19:30-21:30	Wed. 79-09-26	6 sess. $37.
N527.30 - MD - 19:30-21:30	Wed. 80-01-16	6 sess. $37.

COOKING - MICROWAVE SPECIALTY FOODS (No ½ Fee) — Alvia York
Learn to prepare special seasonal dishes for family and home entertaining including: Christmas pudding, fruit cake, candy, as well as a variety of gourmet dishes.

N527.03 - MD - 19:30-21:30	Wed. 79-11-07	4 sess. $20.

COOKING - NORTHERN ITALIAN CUISINE — Carmen Dean
Using authentic regional dishes, the Italian instructress will demonstrate appetizers, main courses and desserts. Learn to make your own antipasto, pasta, scalloppini, and more.

N527.07 - RS - 19:30-21:30	Thu. 79-09-27	10 sess. $39.

LIQUEUR MAKING (No Refund, No ½ Fee) — D. Lundy
This course will study the theory of traditional and contemporary techniques in the production of liqueurs.

N791.01 - RS - 19:30-21:30	Tue. 79-11-06	2 sess. $8.

MIXOLOGY (No ½ Fee) — Don McGee
Designed to teach men and women the fundamentals of the art of bartending. The course includes care of bar; use of proper glasses; how to build, mix and serve cocktails; and the serving of wines. Also a description of equipment, measurements, and other aids contributing to the ultimate in drinks and service. Minimum age 19.

N689.03 - SJW - 19:30-21:30	Mon. 79-09-24	6 sess. $18.
N689.02 - SJW - 19:30-21:30	Mon. 79-11-12	6 sess. $18.
N689.30 - SJW - 19:30-21:30	Mon. 80-01-14	6 sess. $18.
N689.31 - SJW - 19:30-21:30	Mon. 80-03-03	6 sess. $18.

VEGETARIAN DIET AND FOODS — Mrs. Kathleen Piper
A basic nutrition class on healthful diet and vegetarianism. Special emphasis on meat substitutes and protein dishes. Cooking demonstrations in class, samples, lectures, and class discussion.

N662.01 - MD - 19:30-21:30	Tue. 79-10-02	8 sess. $29.

WINEMAKING (No ½ Fee) — Elizabeth Schenck
Amateur winemaking is a very popular hobby. You will learn the most modern techniques of producing quality wines. Course includes: equipment and ingredients required; processing fresh fruits and berries; bottling and storage; and wine disorders. Text available through instructor, approximately $1.95.

N673.02 - RS - 19:30-21:30	Mon.79-10-01	6 sess. $17.
N673.30 - RS - 19:30-21:30	Mon. 80-01-14	6 sess. $17.

WINEMAKING - ADVANCED HOBBYIST (No ½ Fee) — Robert McNeil
The course will cover many aspects of winemaking including: common problems and how to detect and avoid them; making wine from grapes; making sparkling and aperitif wines; care of wine; wine yeasts and wine evaluation. Some classes will be held in the instructor's house in the Gordon Head area. Some experience in winemaking is necessary.

N673.01 - MD - 19:30-21:30	Thu. 79-09-27	6 sess. $20.

Sewing and Handcrafts

CROCHETING - BASIC — Frieda Waelti
Basic stitches, introduction to pattern reading, and finishing. First night bring Aero hook #5 and one ball of doubleknitting wool/acrylic, light colour.

N520.01 - SJW - 19:30-21:30	Mon. 79-09-24	10 sess. $29.
N520.30 - SJW - 19:30-21:30	Mon. 80-01-14	10 sess. $29.

CROCHETING - INTERMEDIATE — Frieda Waelti
Good knowledge of basic stitches will assist the student in this next course. It includes exploring different shapes for clothing, working with multicolor techniques, and finishing. This course is less structured, but provides time to work during class. For first night bring Aero hook #5, one ball of doubleknitting wool/acrylic, light colour.

N502.02 - SJW - 19:30-21:30	Wed. 79-10-03	8 sess. $25.

DRAPERIES — Kathleen Mottershead
Drapes and curtains made the professional way. Learn the secrets of calculating your yardage with plain and pattern material, how to line drapes and space them to cover the desired area, and how to work with the sheers.

N660.01 - RS - 19:30-21:30	Wed. 79-09-26	10 sess. $29.

HAND TAILORING MEN'S CLOTHING — Vicki-Lynn Bjerstedt
There are no short-cuts in this class for experienced sewers who want to learn the fine craft of hand tailoring. Work in class to construct a man's suit jacket, with instructor's assistance, after observing weekly demonstrations of each step involved. Some homework will be necessary. First class will recommend fabric, patterns, etc.

N524.14 - SJW - 19:30-21:30	Thu. 79-09-27	12 sess. $35.
N524.30 - SJW - 19:30-21:30	Mon. 80-01-14	12 sess. $35.

KNITTING - MACHINE KNITTING, BEGINNERS (No ½ Fee) — Esther Anderson
Learn the basic machine knitting techniques. Instruction in set-in and raglan sleeves, button holes, facings, pockets and darts. Assistance with charting, blocking and finishing available. Instruction manual included in fee.

N643.01 - Studio - 19:30-21:30	Tue. 79-09-25	10 sess. $40.
N643.02 - Studio - 13:30-15:30	Tue. 79-09-25	10 sess. $40.
N643.30 - Studio - 19:30-21:30	Mon. 80-01-14	10 sess. $40.

KNITTING - MACHINE KNITTING, INTERMEDIATE (No ½ Fee) — Esther Anderson
Essentially a continuation of Machine Knitting - Beginners. Further construction in knitting to fit; charting for figure problems; knitting circular, pleated and gored skirts and slacks to fit. Learn the use and skills of the garter bar.

N643.03 - Studio - 19:30-21:30	Mon. 79-09-24	10 sess. $40.
N643.04 - Studio - 13:30-15:30	Mon. 79-09-24	10 sess. $40.
N643.31 - Studio - 19:30-21:30	Tue. 80-01-15	10 sess. $40.

KNITTING - MACHINE KNITTING, RIBBER (No ½ Fee) — Esther Anderson
Prerequisite: Basic and intermediate courses or the equivalent knitting skills. This course is designed to help the active knitter make full use of his or her machine and ribber. Double knitting and jacquard techniques will be demonstrated along with partial knitting, darts, increasing and decreasing. Such basics as socks and an assortment of ribs will also be included.

N643.05 - Studio - 19:30-21:30	Wed. 79-09-26	10 sess. $32.
N643.32 - Studio - 19:30-21:30	Wed. 80-01-16	10 sess. $32.

MACRAME - LEVEL I — Thelma Davies
Instruction in the basic knots and their variations, enabling the student to interpret a variety of pattern designs and complete projects of their choice.

N525.01 - LJ - 19:30-21:30	Mon. 79-09-24	8 sess. $25.
N525.30 - LJ - 19:30-21:30	Thu. 80-01-17	8 sess. $25.

MACRAME - LEVEL II — Thelma Davies
An opportunity for each student to complete projects of their choice with help from the instructor as needed. New techniques and methods will be taught as required to complete individual projects.

N525.02 - LJ - 19:30-21:30	Thu. 79-09-27	8 sess. $25.

SEWING - CUSTOM TAILORING
Instruction in making coats, suits and jackets, for those already having sewing experience. Participants bring fabrics and patterns and all other necessary equipment to the first class.

N524.06 - MD - 19:30-22:00	Thu. 79-09-27	10 sess. $39. Cottam
N524.11 - RS - 19:30-22:00	Wed. 79-09-26	10 sess. $39. Hamilton
N524.34 - MD - 19:30-22:00	Thu. 80-01-17	10 sess. $39. Cottam
N524.39 - RS - 19:30-22:00	Wed. 80-01-16	10 sess. $39. Hamilton

SEWING - PROFESSIONAL — Ilse Hamilton
Tailoring of women's coats, suits, and jackets will be taught. Considerable sewing experience is a prerequisite to this course.

N524.12 - RS - 19:30-22:00	Thu. 79-09-27	20 sess. $64.

SEWING - ELEMENTARY — Lillian Cottam
For students with no previous sewing experience. Includes plain hand sewing, use of sewing machines, elementary pattern work, and completion of garments of simple design, selected by the student. Twenty-five hours of professional instruction.

N524.15 - MD - 19:30-22:00	Mon. 79-09-24	10 sess. $39.
N524.31 - MD - 19:30-22:00	Mon. 80-01-14	10 sess. $39.
N524.38 - RS - 19:30-22:00	Wed. 80-01-16	10 sess. $39.

SEWING - HOW TO MAKE BLUE JEANS (No ½ Fee) — Katie McCue
Learn this method of making blue jeans and save substantially. Students will be guided in making one pair of jeans with quality workmanship and appearance of a good brand name product. Fitting the pattern, customizing the trim, cutting and sewing the jeans will be taught. Students should have a basic knowledge of sewing. First night of class, bring denim - washed three times, tape measure, pins, pattern tracing paper, and scissors.

N524.08 - RS - 19:30-22:00	Tue. 79-10-02	4 sess. $18.
N524.36 - RS - 19:30-22:00	Tue. 80-01-15	4 sess. $18.

SEWING - DESIGN - "JUST FITTING" — Pat Berger-North
If you are tired of wasting time and money sewing clothes that never seem to fit, this is the course for you. Learn how to make pattern adjustments before you cut, and eliminate the frustration of an ill-fitting garment that is seldom worn. These principles will be applied to all your future sewing and designing needs. Individual fittings of a basic muslin from a commercial pattern will detect figure faults. Once perfected, this pattern may be used for designing purposes. Do not purchase material prior to class. It is advised that this course will be a prerequisite to a possible design and pattern making course that may be offered in the future.

N524.07 - RS - 19:30-21:30	Tue. 79-09-25	12 sess. $50.
N524.35 - RS - 19:30-21:30	Tue. 80-01-15	12 sess. $50.

SEWING - DESIGN - "JUST ME" - HOW TO CONSTRUCT A DRESS FORM — Pat Berger-North
Students will be instructed how to make an exact replica of themselves with accuracy unmatched by any expensive purchased form. Invaluable for all your sewing and designing needs. No sewing experience necessary. Personal form kit extra, approximately $15.00.

N524.10 - TC - 09:00-16:30	Sat. 79-10-27	3 sess. $37.
N524.37 - TC - 09:00-16:30	Sat. 80-01-26	3 sess. $37.

SEWING - DESIGN -SKIRTS — Pat Berger-North
This course is an excellent introduction to design and pattern making. Students will be taught four basic skirt patterns, and will learn how to create additional patterns from these basics. Emphasis will be on the fundamentals of design and execution of techniques through pattern and garment construction. Please do not purchase material prior to class.
N524.09 - CC - 09:00-16:30 — Sat. 79-09-29; 79-10-03; 79-10-20 — 3 sess. $37.

SEWING - DRESSMAKING & TAILORING — Lillian Cottam
Designed for those with sewing experience who wish to learn the techniques of making dresses and simple coats and suits.

N524.04 - MD - 19:30-22:00	Tue. 79-09-25	10 sess. $39.
N524.05 - MD - 19:30-22:00	Wed. 79-09-26	10 sess. $39.
N524.32 - MD - 19:30-22:00	Tue. 80-01-15	10 sess. $39.
N524.33 - MD - 19:30-22:00	Wed. 80-01-16	10 sess. $39.

SPINNING - BASIC — Jean Day
Fundamentals of spinning fibres to create yarns for knitting, crocheting or weaving. Course will start with preparation methods of wool fleece, beginning on spindles, graduating to Indian Head Spinners and traditional wheels. Brief introduction to novelty fibres. Final session on natural dyes.
N678.30 - LJ - 19:30-21:30 — Mon. 80-01-14 — 10 sess. $36.

WEAVING - BEGINNERS
An introduction to weaving, designed to broaden creative horizons through the medium of traditional and tapestry weaving. Create useful and beautiful articles on your own loom. Please check with instructor before purchasing looms. Extra supplies $15 approx.

N751.04 - RS - 19:30-21:30	Mon.79-09-24	10 sess. $29. Jones
N751.02 - LJ - 19:30-21:30	Mon. 79-09-24	10 sess. $29. Day
N751.03 - LJ - 19:30-21:30	Wed. 79-09-26	10 sess. $29. Day
N751.30 - RS - 19:30-21:30	Mon. 80-01-14	10 sess. $29. Jones
N751.31 - LJ - 19:30-21:30	Wed. 80-01-16	10 sess. $29. Day

Photography, Hobbies and Crafts

Photography

FILMMAKING - CREATIVE — B. Casson
Create a concept for a film script, and carry it through to completed production. Use of cameras and lights will be shown. The student should have a movie camera (super 8mm and/or 16 mm). No equipment required first evening.
N818.01 - CC - 19:30-21:30 — Wed. 79-10-03 — 10 sess. $30.

PHOTOGRAPHY - AERIAL - INTERPRETATION — John Bunning
Designed to develop an appreciation of the various uses of aerial photographs and the technique to interpret them. Includes: kinds of aerial photographs; measurements on photographs and identification of water and landscape elements. Individual attention will be given to students in the study and interpretation of aerial photographs.
N622.36 - CR - 19:30-21:30 — Thu. 80-01-17 — 10 sess. $34.

PHOTOGRAPHY
An elementary course of instruction in photographic techniques. Darkroom work not included. The following will be covered: exposure, light meters, flash, depth of field, composition and films.

N519.03 - OBJ - 19:30-21:30	Mon. 79-09-24	10 sess. $30. Grove
N519.04 - MD -19:30-21:30	Wed. 79-09-26	10 sess. $30. McNall
N519.05 - OBJ - 19:30-21:30	Thu. 79-09-27	10 sess. $30. Vallance
N 519.06 - OBJ - 19:30-21:30	Tue. 79-09-25	10 sess. $30. Burnett
N519.07 - OBJ - 19:30-21:30	Wed. 79-09-26	10 sess. $30. Burnett
N519.08 - SCS - 19:30-21:30	Tue. 79-09-25	10 sess. $30. McDougall
N519.10 - OBJ - 19:30-21:30	Thu. 79-09-27	10 sess. $30. Thompson
N519.30 - OBJ - 19:30-21:30	Mon. 80-01-14	10 sess. $30. Grove
N519.31 - MD - 19:30-21:30	Wed. 80-01-16	10 sess. $30. McNall
N519.32 - OBJ - 19:30-21:30	Thu. 80-01-17	10 sess. $30. Vallance
N519.33 - OBJ - 19:30-21:30	Tue. 80-01-15	10 sess. $30. Burnett
N519.34 - OBJ - 19:30-21:30	Wed. 80-01-16	10 sess. $30. Burnett
N519.35 - SCS - 19:30-21:30	Tue. 80-01-15	10 sess. $30. McDougall

PHOTOGRAPHY - FUNDAMENTALS TO PROTRAITURE - PART I — (No ½ Fee) Jorgen V. Svendsen
Learn by doing. Here is your opportunity to study and work with one of Canada's nationally known professional portrait photographer. Two field trips included on weekends.

N519.15 - Studio - 19:30-21:30	Tue. 79-09-11	12 sess. $125.
N519.16 - Studio - 19:30-21:30	Thu. 79-09-13	12 sess. $125.

PHOTOGRAPHY - INTRODUCTORY DARKROOM TECHNIQUES — Brian Thompson
A course for the beginner intended to give a general knowledge of photographic processing, primarily through lab work. The scope of the course will be from the development of the exposed film through to the finished print. The practical work will give one familiarity with factors affecting print quality, as well as a basic skill in photographic procedures.

N519.11 - Studio - 19:00-22:00	Tue. 79-09-25	10 sess. $81.
N519.12 - Studio - 19:00-22:00	Wed. 79-09-26	10 sess. $81.
N519.13 - Studio - 13:00-15:30	Wed. 79-09-26	12 sess. $81.
N519.38 - Studio - 19:00-22:00	Tue. 80-01-15	10 sess. $81.
N519.39 - Studio - 19:00-22:00	Wed. 80-01-16	10 sess. $81.
N519.40 - Studio - 13:00-15:30	Wed. 80-01-16	12 sess. $81.

PHOTOGRAPHY - OUTDOOR — John Durkin
Students will be instructed in the techniques of photographing birds, plants and animals; basic outdoor film-making, as well as practical exposure to basic colour developing and printing. Course includes: 5 hrs. of lecture on equipment, techniques, etc; 10 hours of field trips; 5 hours of photo lab work, including colour developing and printing.

N519.14 - Studio - 09:00-13:00	Sat. 79-09-29	5 sess. $29.
N519.41 - Studio - 09:00-13:00	Sat. 80-01-26	5 sess. $29.

PHOTOGRAPHY - THEORY AND LIMITED PRACTICE — John Bailey
Designed for the amateur wishing to increase knowledge and capability up to the intermediate level. **Prerequisite:** 35mm camera.

N519.09 - LJ - 19:30-21:00	Mon. 79-09-24	10 sess. $30.
N519.37 - LJ - 19:30-21:00	Mon. 80-01-14	10 sess. $30.

Hobbies

AMPHIBIANS AND REPTILES - INTRODUCTION — Stan Orchard
Naturalists, amateur zoologists and people who maintain collections of captive animals will gain a broader understanding of these two groups of animals and herpetology. The course will enable the student to locate and identify species in the field, particulary in B.C.; enable the student to properly care for captive specimens, as well as enable the student to differentiate between venomous and non-venomous species.

N852.01 - CJ - 19:30-21:30	Thu. 79-09-27	10 sess. $33.
N852.30 - CJ - 19:30-21:30	Wed. 80-01-16	10 sess. $33.

ANIMAL CARE — P.A. Smith & Specialists
Covers such topics as: Housing, feeding, basic training, exercising, detection of common diseases and parasites, etc.

N587.02 - CC - 19:30-21:30	Thu. 79-09-27	10 sess. $43.
N587.30 - CC - 19:30-21:30	Thu. 80-01-17	10 sess. $43.

ANTIQUE COLLECTING — Neil Knudson
An introductory course to collecting furniture, silver, porcelain, fine arts and Indian art. The course will attempt to cover history, identification, style, technique and dating of each subject area.
N856.01 - CJ - 19:30-21:30 — Wed. 79-09-26 — 10 sess. $29.

BEEKEEPING — Peter Sandemann-Allen
An introduction to beekeeping and the use of various tools and beekeeping equipment. Includes: Spring, Summer and Winter management; extraction of honey; how to install package bees, and administering antibiotics in the Fall and Spring. One lecture will be devoted entirely to the anatomy of the Honey Bee in a laboratory session.
N633.30 - SCS - 19:30-21:30 — Mon.80-01-14 — 10 sess. $31.

BEER MAKING (See Food and Homemaking)

BIRD RECOGNITION — Harold Hosford
Includes: field identification of the more common of some 300 species of birds recorded in the Greater Victoria area; migration; nesting; bird feeders and bird houses. (1 classroom session and 9 Saturday field trips.)

N607.01 - OBJ - 19:30-21:30	Wed. 79-09-26	10 sess. $24.
N607.30 - OBJ - 19:30-21:30	Wed. 80-02-20	10 sess. $24.

CALLIGRAPHY — Robert Levine, Ann Tresize, Pamela Brooks
An introduction to basic letter structure designed to give the student a taste of formal calligraphy (italic handwriting will not be covered in this class). Instruction will cover the Roman alphabet concentrating on lower case letters, and will emphasize basic skills in the use of calligraphic tools: pens, papers, inks. Additional expense to students not to exceed $6.00.

N866.01 - CJ - 19:30-21:30	Thu. 79-10-04	9 sess. $31.
N866.30 - CJ - 19:30-21:30	Thu. 80-01-24	9 sess. $31.

DOG OBEDIENCE TRAINING — Patricia Townsend
Transform your pet into an obedient family member. Eliminate unnecessary barking, jumping up and other undesirable habits. Training to a Companion Dog level at C.K.C. standards. Desirable age of dog is between 6 months and 3 years. Students should have: 1) A good quality choke chain; 2) 6 ft. training lead (leather or nylon) and bring to first session.
N521.01 - CR - 19:00-20:00 — Thu. 79-10-04 — 10 sess. $24.

EASTER EGG WRITING — (No ½ Fee) — Gloria Kopan
This five-week course will be an introduction to the history and symbolism of the colourful Ukrainian Easter egg. (Pysanka) Techniques will be taught and students will spend two-thirds of the class practicing egg writing under the guidance of the instructor. Additional supply cost to the participant - approximately $4.00. Supplies can be purchased from the instructor.

N749.01 - RS - 19:30-21:30	Wed. 79-10-03	5 sess. $19.
N749.30 - RS - 19:30-21:30	Tue. 80-01-22	5 sess. $19.

ENGRAVING JEWELRY (HAND ENGRAVING) — Ivan Buchanan
An opportunity to learn or improve the fine art of hand engraving, from an expert who has had over 40 years background as an engraver and some 23 years experience as an instructor. Participants must be prepared to practice between classes. Equipment and tools cost extra - approx. $35.00

N701.01 - OBJ - 19:30-21:30	Mon.& Thu. 79-09-24	20 sess. $75.
N701.30 - OBJ - 19:30-21:30	Mon. & Thu. 80-01-14	20 sess. $75.

REGISTER EARLY TO AVOID DISAPPOINTMENT

FLORAL ARRANGING - COMMERCIAL (See Commercial & Business Training)

FLOWERS - THE ART OF DRYING FLOWERS — **Molly McLeod**
Learn the suitable plant materials that grow in the Victoria area; when and how to collect them; various methods of preserving; dried flower arrangements; making place cards; plaques with flowers and grasses.
N783.03 - MD - 19:30-21:30 — Tue. 79-09-25 — 10 sess. $30.

FLOWER ARRANGING FOR FUN — **Dorothy Eveleigh**
Mrs. Eveleigh is an experienced teacher, exhibitor and judge throughout the Pacific Northwest. Creative designing is readily achieved by following the basic art principles. Using garden and roadside materials, with special emphasis on weathered wood, many interesting designs can be made for either home or exhibition use.
N783.04 - OBJ - 19:30-21:30 — Mon. 79-10-15 — 8 sess. $27.
N783.30 - OBJ - 19:30-21:30 — Mon. 80-02-18 — 8 sess. $27.

GARDENING - BONSAI - THE ART OF JAPANESE MINIATURE TREES — **Jack D. Sullivan**
An introduction to the Japanese art of dwarfing and shaping trees and shrubs by root pruning, controlled fertilization, etc. Students will be taught how to create, specimens to select, and how to care for their own Bonsai working at their own speed and level. Plant material and pots may be purchased from the instructor but students are encouraged to look for their own materials as part of the learning process.
N573.30 - TC - 19:30-21:30 — Wed. 80-01-16 — 8 sess. $25.

HERITAGE ARCHITECTURE OF VICTORIA - PART I — **Douglas Franklin**
A history of Victoria through its architecture, including a discussion of building styles, architects, and the people who commissioned these architects. The nature of early city planning and the character of districts and neighbourhoods will also be examined. A walking tour of the "old town" will be included. All lectures will be fully illustrated with slides.
N771.01 - RS - 19:30-21:30 — Tue. 79-09-25 — 10 sess. $28.

HERITAGE ARCHITECTURE OF VICTORIA - PART 2 — **Douglas Franklin**
A more detailed examination of Victoria's architecture and cityscape. Themes include: practices of architects and builders, evolution of styles, landscape architecture and city planning, as well as building restoration. Field trip Sunday afternoon to be announced.
N771.30 - RS - 19:30-21:30 — Tue. 80-01-15 — 10 sess. $28.

KNOW YOUR GEMSTONES — **(No ½ Fee)** — **John Cartwright**
Not a gemmology course but designed to provide information on some of the better known coloured gemstones like ruby, sapphire and emerald, and also some of the lesser known but equally attractive (and valuable) gems like Alexandrite, Tsavorite, Tanzanite.
N677.01 - CJ - 19:30-21:30 — Tue. 79-11-13 — 4 sess. $17.
N677.02 - CJ - 19:30-21:30 — Wed. 79-11-14 — 4 sess. $17.
N677.30 - CJ - 19:30-21:30 — Tue. 80-01-22 — 4 sess. $17.

MIXOLOGY (See Food and Homemaking)

STAINED GLASS - INTRODUCTION & WORKSHOP — **(No ½ Fee)** — **G.B. Eversole**
Instruction in the art of stained glass. Particular emphasis is placed on the practical methods of design and construction of stained glass windows and three-dimensional design such as lampshades. Alternative methods of working with glass will be discussed and demonstrated in a workshop environment where students are encouraged to design and carry out projects with emphasis on the individual's own pace and direction. Cost of materials extra. Nine (3 hour) evening sessions (19:00-22:00) and seven (4 hour) Saturday workshops (Monday class 8:30-12:30, Tuesday class 13:00-17:00), at which time students will receive individual attention and help with their projects.
N707.01 - Studio - 19:00-22:00 — Mon. 79-09-24 — 16 sess. $70.
N707.02 - Studio - 19:00-22:00 — Tue. 79-09-25 — 16 sess. $70.
N707.30 - Studio - 19:00-22:00 — Mon. 80-01-14 — 16 sess. $70.
N707.31 - Studio - 19:00-22:00 — Tue. 80-01-15 — 16 sess. $70.

WINEMAKING (See Food and Homemaking)

WOODGRAINING & ANTIQUING (See Carpentry)

Crafts

ART & CRAFTS WORKSHOP — **Joanne Sam**
Exploratory studio work in printing, drawing, leatherwork—tooled or modern, woodcarving—decorative or sculptural, ceramics, batik and printmaking. No prior experience necessary. Material costs extra. Materials vary with projects undertaken.
N605.01 - RS - 19:30-22:00 — Wed. 79-09-26 — 10 sess. $37.

CARVING - DRIFTWOOD — **E.J. Garcia**
Make driftwood into useful, ornamental pieces such as lamps, candle holders, bowls, etc. Inexpensive tools extra.
N566.30 - RS - 19:00-21:30 — Tue. 80-01-15 — 10 sess. $32.

DECOUPAGE — **Rita Stadler**
Learn the basic steps to decorate a variety of surfaces - wood, metal, stone, using modern methods. Basic steps for a matte satin finish, with pumice, rottenstone and wax will be taught.
N582.01 - RS - 19:30-22:00 — Thu. 79-09-27 — 10 sess. $34.

FELT FUN FOR CHRISTMAS — **Vicki-Lynn Bjersted**
Enjoy learning, through demonstration, the limitless possibilities of working with felt, then put your own creative talents to work in class. Patterns and ideas will be provided for making Christmas wall hangings, tree skirts, wreaths, stockings and ornaments for your home or for gifts. Enthusiasm is the only prerequisite. Materials extra - approximately $20.00.
N524.13 - RS - 19:30-21:30 — Mon. 79-09-24 — 9 sess. $24.

GIFT WRAPPING — **(No ½ Fee)** — **Carmen Wear**
Add beauty and distinction to your gifts by taking this short course. Includes a variety of gift wrapping techniques and methods with emphasis on new ideas with ribbon, fancy bows, ribbon roses, etc. Fee includes materials.
N575.01 - RS - 19:30-21:30 — Thu. 79-10-25 — 5 sess. $19.

METALWORK - ORNAMENTAL — **(No Refund, No ½ Fee)** — **F.A. Packford**
A hobby course for women and men interested in decorative metalwork. Materials extra.
N540.01 - FT - 19:00-21:30 — Tue. 79-10-02 — 10 sess. $47.

PATCHWORK & QUILTING - BEGINNERS — **Judith Powell**
Instruction includes a wide variety of quilting methods and patterns. Students will be informed of modest material and equipment requirements first night. Please bring writing material.
N555.01 - CJ - 19:30-21:30 — Wed. 79-09-26 — 10 sess. $29.
N555.30 - CJ - 19:30-21:30 — Wed. 80-01-16 — 10 sess. $29.

POTTERY - A MEANS OF EXPRESSION — **Simon Henson**
Develop observation skills and creative awareness through field trips and clay techniques. Students will learn different and stimulating ways to gather new ideas and to apply them practically. Ten pottery wheels are available and one box of clay is included in the cost of the course.
N773.02 - CC - 19:00-22:00 — (8)Wed. & (2)Sat. 79-09-26 — 10 sess. $63.
N773.30 - CC - 19:00-22:00 — (8)Wed. & (2)Sat. 80-01-16 — 10 sess. $63.

SCULPTURE - CLAY MODELLING — **Peggy W. Packard**
For those who wish to learn the art of clay modelling and ceramic sculpture. Supply cost (clay and firing) to participant approximately $10.00 over course fee.
N518.01 - LJ - 19:30-22:00 — Tue. 79-09-25 — 20 sess. $75.

WOODCARVING
A course in basic woodcarving techniques, selection and maintenance of tools and safety practices. Tools extra, $75.00 approximately. The first night will be spent as a one-hour introductory session to enable students to become familiar with tool requirements, advice on types of tools, general information, and a student question and answer period. Three-hour sessions will commence the second session.
N671.01 - OBJ - 19:00-22:00 — Tue. 79-09-25 — 10 sess. $41.
N671.02 - OBJ - 19:00-22:00 — Thu. 79-09-27 — 10 sess. $41.
N671.30 - OBJ - 19:00-22:00 — Tue. 80-01-15 — 10 sess. $41.

Music and Dance

Music

GUITAR - BUILD YOUR OWN (See Carpentry)

GUITAR - LEVEL 1 (No ½ Fee) **Craig Morrison**
Students will learn basic chords, tuning, and a variety of simple techniques to accompany traditional and contemporary songs. Song sheets and chord material included in fee. Recorded examples will be heard where possible. Students provide their own guitars.

N522.02 - CJ - 19:00-20:00	Tue. 79-09-25	10 sess. $18.
N522.03 - CJ - 21:10-22:10	Tue. 79-09-25	10 sess. $18.
N522.30 - CJ - 19:00-20:00	Tue. 80-01-15	10 sess. $18.
N522.31 - CJ - 21:10-22:10	Tue. 80-01-15	10 sess. $18.

GUITAR - LEVEL II (No ½ Fee) **Craig Morrison**
For students with a basic knowledge of guitar. Learn additional chords and more advanced playing techniques, including finger picking and movable chord forms.

N522.04 - CJ - 20:05-21:05	Tue. 79-09-25	10 sess. $18.
N522.32 - CJ - 20.05-21:05	Tue. 80-01-15	10 sess. $18.

GUITAR, CLASSICAL - LEVEL I **Robert Hollingsworth**
Covers elementary classical technique and reading of music as related to the guitar. The student should be able to play several simple melodies by the end of the course. Advice of instructor before purchasing instruments is recommended. (Classical guitars only). Text to be purchased for the first class "Solo Guitar Playing" by Frederick Noad, approximately $8.00.

N522.05 - CJ - 18:30-19:30	Tue. 79-09-25	10 sess. $29.
N522.06 - CJ - 19:35-20:35	Tue. 79-09-25	10 sess. $29.
N522.33 - CJ - 19:00-20:00	Tue. 80-01-16	10 sess. $29.

GUITAR, CLASSICAL - LEVEL II **Robert Hollingsworth**
For those who have taken Level I course or have had some previous experience in classical guitar playing. Text to be purchased "Solo Guitar Playing" by Frederick Noad. Approximately $8.00.

N522.34 - CJ - 20:05-21:05	Tue. 80-01-15	10 sess. $29.

GUITAR - FLAMENCO **Robert Hollingsworth**
A survey of the basic Flamenco forms and techniques unique to this type of playing. Text required "Flamenco Guitar Playing" by Mariano Cordoba, approximately $10.00. Classical or Flamenco guitar only.

N522.07 - CJ - 20:40-21:40	Tue. 79-09-25	10 sess. $29.

LET'S MAKE MUSIC - CONCERT BAND **Rod Sample**
An informal get together to "Make Music" for its enjoyment, and to maintain one's playing competence. Musical capability attained in secondary school bands, or equivalent experience a prerequisite. Adequate enrolment and balance of instruments essential. All music supplied; instruments may be rented from local dealers. Students to declare their choice of instrument on registration.

N581.02 - CH - 19:30-21:30	Wed. 79-09-26	20 sess. $40.

LET'S MAKE MUSIC - STAGE BAND **Gordon Clements**
This newly offered music course is designed for musicians who enjoy playing various types of Big Band jazz. Music and curriculum will range from the 1930's to the current explosive music of the 1970s. There will also be experimentation and improvisation with Swing, Bop, Modal, Progressive and Rock forms of jazz. **Requirement:** 3 or more years on a chosen instrument. As there is a maximum number of each instrument, there will be a limited enrollment.

N581.01 - CQ - 19:00-21:30	Tue. 79-09-25	10 sess. $36.
N581.30 - CQ - 19:00-21:30	Tue. 80-01-15	10 sess. $36.

MUSIC APPRECIATION - PART I **Larry de la Haye**
An introduction to, and familiarization with, classical music, presented by a member of the Victoria Conservatory of Music teaching staff. There will be ample opportunity for informal discussion of the composers' lives and works.

N508.01 - OBJ - 19:30-21:30	Wed. 79-09-26	10 sess. $30.

MUSIC APPRECIATION - PART II **Larry de la Haye**
A continuation of Part I dealing primarily with the Symphony and Concerto. This course does not exclude those who missed Part I.

N508.30 - OBJ - 19:30-21:30	Wed. 80-01-16	10 sess. $30.

MUSIC - BANJO - 5 STRING, LEVEL I **Iain MacIntyre**
This course is for the beginner or the casual banjo picker interested in 5-string Blue Grass banjo styles. Tuning, use of capo, basic chord formations, a variety of right-hand picking methods, and simple melodies will be covered through the medium of folk songs. Instruction will be given in tablature (a graphic representation of music). No previous musical knowledge is required. Applicants require a 5-string banjo.

N508.03 - OBJ - 20:45-21:45	Tue. 79-09-25	10 sess. $29.

MUSIC - BANJO - 5 STRING, CONTINUING **Iain MacIntyre**
For students who have had a basic course in banjo or have a good practical knowledge of the instrument.

N508.03 - OBJ - 20:45-21:45	Tue. 79-09-25	10 sess. $29.

MUSIC - BASIC FLUTE **Barbara Eadie**
Covers basic flute techniques and fundamental music theory. On completion of course, students should be able to play simple tunes and have sufficient grounding to progress further. Students provide their own flutes. Text extra. Flutes are available on a rental basis at some local music stores.

N508.01 - RS - 19:30-20:30	Tue. 79-10-02	10 sess. $21.
N508.30 - RS - 19:30-20:30	Tue. 80-01-15	10 sess. $21.

MUSIC - ORGAN (No ½ Fee) **Rosalyn Unger**
Beginners, learn organ in small classes under qualified supervision. The course is aimed to give a comprehensive introduction to music principles and a basic skill in performance on the piano or organ. Students should have access to a keyboard instrument for home practice.

N508.06 - Studio - 20:00-21:00	Mon. 79-09-24	10 sess. $55.
N508.07 - Studio - 19:00-20:00	Tue. 79-09-25	10 sess. $55.
N508.33 - Studio - 19:00-20:00	Tue. 80-01-15	10 sess. $55.

MUSIC - PIANO (No ½ Fee) **Rosalyn Unger**
Beginners, learn piano in small classes under qualified supervision. The course is aimed to give a comprehensive introduction to music principles and a basic skill in performance on the piano. Students should have access to a keyboard instrument for home practice.

N508.04 - Studio - 19:00-20:00	Mon. 79-09-24	10 Sess. $55.
N508.05 - Studio - 20:00-21:00	Tue. 79-09-25	10 sess. $55.
N508.32 - Studio - 19:00-20:00	Mon. 80-01-14	10 sess. $55.

ORCHESTRAL PARTICIPATION
The Peninsula Concert Orchestra, now in its 18th year has a need for string players, (violin, viola, cello and particularly bass) and there are a limited number of vacancies in woodwind, brass and percussion sections. The conductor is Hilary Hawkes-Frost. Participation as a member of this group will increase your understanding of basic music theory, improve your playing skills, and add to your enjoyment of orchestral music. Please direct enquiries to Jeanne Spinelli (382-9704) or Peter Gardner (479-2604). The orchestra will meet on Tuesdays (and some Wednesdays) at 19:30 commencing September 18 at Royal Oak School Band Room (23). Registration fees will be collected at Royal Oak School by Mr. Gardner.
22 sessions: $15.00 (O.A.P. & students $8.00) **Royal Oak School**

Dance

DANCING - AFRO BRAZILIAN MOVEMENT **Lina de Guevara**
Movement and music from Brazil. Excellent for those wanting to enhance body awareness and power of imagination while gaining a workout. For beginners, as well as those experienced in dancing or acting, who want to expand their creativity through the medium of a different culture. Bring leotards, tights, or similar suitable clothing. Ballet slippers may be worn, or bare feet.

N532.07 - CH - 19:00-21:00	Thu. 79-09-27	10 sess. $22.

DANCING - BALLET (BEGINNERS) **Wendy Steen Thomas**
Basic classical and contemporary ballet techniques for beginners are the best form of exercise to prepare for every other kind of dancing. Develops all the muscles in the human body and is both mentally and physically invigorating. Learn to express movement with a sense of rhythm and control. Many of today's athletes use ballet training to improve their condition and coordination. Men also welcome.

N532.08 - UE - 19:00-20:30	Wed. 79-09-26	10 sess. $30.
N532.09 - UE - 20:30-22:00	Wed. 79-09-26	10 sess. $30.
N532.34 - UE - 19:00-20:30	Wed. 80-01-16	10 sess. $30.
N532.35 - UE - 20:30-22:00	Wed. 80-01-16	10 sess. $30.

DANCING - BALLROOM, LEVEL I **Patsey Taylor**
A good foundation of dance steps will be introduced in Waltz, Foxtrot, Rhumba, Jive, Samba, Tango, and Cha-Cha. Also an introduction to Polka, Viennese Waltz, and Disco, time permitting.

N532.10 - RE - 19:30-21:30	Tue. 79-09-25	20 sess. $41. Single $75. Mixed Couple
N532.11 - RE - 19:30-21:30	Thu. 79-09-27	20 sess. $41. Single $75. Mixed Couple

DANCING - BALLROOM, LEVEL II **Patsey Taylor**
A continuation of Ballroom Dancing. Styling and technique will be improved along with an introduction to other dance steps. Students should have completed Level I or equivalent.

N532.12 - RE - 19:30-21:30	Wed. 79-09-26	20 sess. $41. Single $75. Mixed Couple

DANCE - CREATIVE EXERCISE **Claudine Costaz**
Dancing exercises with music. The course is designed for women and girls of all ages. Relaxing and invigorating exercises leading to improved coordination and balance. Violent or overly strenuous exercises are avoided.

N532.14 - CV - 19:30-21:00	Mon. & Wed. 79-10-01	10 sess. $22.
N523.36 - CV - 19:30-21:00	Mon. & Wed. 80-01-21	10 sess. $22.

DANCING - DISCO **Ron Taylor**
Learn it! Do it! the latest in Disco: The Hustle, Latin Hustle, Tango Hustle, New York Hustle, and the Grease Hustle. All steps designed to learn the easy way. Get the fever and dance, dance, dance!

N532.17 - DE - 19:30-21:30	Mon. 79-09-24	10 sess. $20. Single $35. Mixed Couple
N532.18 - OE - 19:30-21:30	Wed. 79-09-26	10 sess. $20. Single $35. Mixed Couple
N532.31 - DE - 19:30-21:30	Mon. 80-01-14	10 sess. $20. Single $35. Mixed Couple
N532.32 - OE - 19:30-21:30	Wed. 80-01-16	10 sess. $20. Single $35. Mixed Couple

DANCING - DISCO - CONTINUED — **Ron Taylor**
This course is designed for those having completed the basic class offered by Camosun College. Course will contain a complete review of the basic course with advanced styling and techniques. Advanced steps in New York Hustle, Boogie Oogie, Tango Hustle, Brazilo Disco and Latin Hustle will be taught.

N532.05 - OE - 19:30-21:30	Tue. 79-09-25	10 sess. $20. Single $35. Mixed Couple
N532.33 - OE - 19:30-21:30	Tue. 80-01-15	10 sess. $20. Single $35. Mixed Couple

DANCING - DISCO WORKSHOP — **Ron Taylor**
In one easy enjoyable evening learn how to do the Hustle, the Latin Hustle, Tango Hustle and Boogie Oogie, if time permits.

N532.06 - CR - 19:00-23:00	Sat. 79-10-20	1 sess. $5. Single $8 Mixed Couple

DANCING - MID EAST (BELLY DANCING) — **(No ½ Fee)** — **C. Samsel**
Authentic Arabic belly dancing. An ancient cultural art providing an excellent way to exercise, tone, firm and relax tired muscles. Mentally and physically beneficial. Basic steps, as well as the use of finger cymbals, will be taught.

N532.15 - SE - 19:00-20:30	Tue. 79-10-02	8 sess. $19.
N532.16 - SE - 19:00-20:30	Thu. 79-10-04	8 sess. $19.
N532.30 - SE - 19:00-20:30	Thu. 80-01-24	8 sess. $19.

DANCE - MODERN (BEGINNERS) — **Alison Windecker**
Modern dance is a concert-oriented dance form originating chiefly in America. The techniques stress flexibility, supple strength and the correct use of breath, resulting in a good work-out. Combinations and short dances will be taught. Wear tights and leotards or loose, warm clothes, bare feet or socks.

N532.13 - CE - 19:30-21:00	Tue. & Thu. 79-09-25	16 sess. $31.

ENJOYING OPERA — **Charles Hofmann**
The series will enhance the understanding and appreciation of opera as the background and sources of various operas are discussed. Examples will be heard from tapes and film as styles and types of productions are examined.

N865.01 - OBJ - 19:30-21:30	Thu. 79-09-27	10 sess. $33.
N865.30 - OBJ - 19:30-21:30	Thu. 80-01-17	10 sess. $33.

Human Growth and Development

ALCOHOLISM - A HUMAN ILLNESS — **(No Refund, No ½ Fee)** — **Kristina Campbell**
An exploration of what alcoholism is, how it affects us and how people recover from it. The course will not be medical in nature and is not intended to diagnose alcoholism, rather it is an opportunity to look at the impact of the disease in human life.

N841.01 - RS - 19:30-21:30	Mon. 79-10-01	5 sess. $14.

ASSERTIVENESS TRAINING — **Kay Leonard**
An eight-week workshop on the techniques of effective verbal communications, focusing on the principles of assertiveness training. The following will be emphasized: how to express your desires and feelings straight forwardly and assertively; how to deal with aggression, criticism, and manipulation from parents, children, and mates.

N723.30 - RS - 19:30-21:30	Tue. 80-01-15	8 sess. $33.

ASSERTIVENESS TRAINING FOR WOMEN (See Options for Women)

ASSERTIVENESS TRAINING FOR MEN
An eight-week workshop on the techniques of effective verbal communication, focusing on the principles of assertiveness training. The following will be emphasized: how to express your desires and feelings straight forwardly and assertively; how to deal with aggression, criticism, and manipulation from parents, children and mates.

N723.02 - RS - 19:30-21:30	Wed. 79-09-26	8 sess. $33.

ASTROLOGY - ELEMENTARY — **Reano Castell**
Will include the history of astrology, ethics of interpretation, modern significance, past and present research, erecting and interpreting natal charts, knowing the signs and planets, and the moon's effect on mankind. Text extra.

N655.01 - RS - 19:30-21:30	Mon. 79-10-01	10 sess. $28.
N655.30 - RS - 19:30-21:30	Mon. 80-01-14	10 sess. $28.

ASTROLOGY - CHART INTERPRETATION — **Mac McLaughlin**
Course includes instruction in the art of consultation. An exploration of the relationship between Palmistry and Astrology will be examined. **Prerequisite:** Knowledge of the fundamentals of Astrology.

N655.02 - CJ - 19:30-21:30	Wed. 79-09-26	12 sess. $41.
N655.30 - CJ - 19:30-21:30	Wed. 80-01-16	12 sess. $41.

ASTROLOGICAL TECHNIQUES - ADVANCED — **Erin Sullivan**
The course will cover the methods and formulae for determining: the secondary progressed horoscope; solar arc directions; solar and lunar returns; planetary occultations; the Arabic parts and their modern humanitic usage; phases and planetary pairs, and various predictive methods, including: lunations; eclipses and advanced transits. **Prerequisites:** to be able to cast an accurate natal horoscope and have a good grasp of the basics of interpretation. The instructor uses the midnite ephemeridy. Purchase of complete text 1930-1980 plus tables extra - cost approximately $30.00.

N655.03 - MD - 19:30-22:00	Wed. 79-09-26	10 sess. $43.

ASTRONOMY FOR THE LAYMAN — **E.K. Lee**
The course will include a survey of our solar system, discussion of objects in the sky, the possible origin and age of our earth, the latest known size of the observable universe and what many scientists believe was the beginning of the universe, the exploration of space, and opinions put forth regarding possible life throughout the solar system. Instruction will be given in the use of the telescope, and a visit to the observatory will be arranged. The instructor has 24 years experience in the field of astronomy. This is a very useful course for school teachers.

N676.30 - CJ - 19:30-21:30	Tue. 80-01-15	10 sess. $28.

CHILDREN THE CHALLENGE — **Jim Henry**
A basic child management course based on several different child rearing approaches, including Dreikurs', "Children the Challenge" and Gordon's "P.E.T.". We will cover many of the difficult situations commonly arising in families such as: dealing with misbehaviour; attention seeking; power struggles; listening to your child, etc.

N855.01 - CJ - 19:00-20:30	Mon. 79-09-24	10 sess. $23.

COMMUNICATION SKILLS (MAKING SENSE WITH WORDS) (See Business Management)

CREATIVE WRITING — **Dorothy M. Powell**
Will include characterization, transition, dialogue, the importance of opening paragraphs, how to "show" instead of "tell" emotion, writer's markets, etc. Students must have a familiarity with basic written English. No poetry will be taught.

N570.01 - MD - 19:30-21:30	Tue. 79-09-25	10 sess. $34.
N570.30 - MD - 19:30-21:30	Tue. 80-01-15	10 sess. $34.

DEFENSIVE DRIVING — **(No Refund, No ½ Fee)** — **Bill Bradstock**
Designed to: a) improve the driver's attitude; b) correct bad driving habits the driver may not be aware of; c) how to "defend" yourself on city streets and highways. **Not** a Learners Driving course. Manuals, etc., included in fee.

N509.03 - RS - 19:30-21:30	Mon. & Wed. 79-10-15	4 sess. $15.
N509.04 - RS - 19:30-21:30	Mon. & Wed. 79-12-03	4 sess. $15.

DOWSING — **Deane Russell**
Exploring the mind's energy through the ancient art of pendulum action, will be discussed in this course, as well as research into using the individual's sensory capacities. While presenting designs and uses for a wide variety of "dowsing aids" the course will concentrate on the Pendulum, as the most versatile of all similar aids.

N857.01 - MD - 19:30-21:30	Wed. 79-09-26	10 sess. $29.

GENEALOGY — **Sandra Gill**
Discover you roots! A fresh look at how to organize and document your lineage. Includes basic areas of research for your own genealogical lines, enriched by films, guest lecturer and field trips. Text - approximately $7.50 extra.

N672.01 - CJ - 19:30-21:30	Wed. 79-09-26	10 sess. $31.

GRAPHO-ANALYSIS — **Jeanne Prior**
Grapho-analysis is a method of determining personality from the strokes of handwriting. The ten Basic Steps course serves as an introduction to Grapho-analysis and teaches over 90 of the traits which can be identified from handwriting. Weekly booklets provided. Text extra, $11.00 approximately.

N615.01 - CJ - 19:30-21:30	Tue. 79-09-25	10 sess. $27.

EXPLORING FOLKLORE AND LITERATURE FOR YOUNG READERS — **C. Hofmann**
Exploration in children's literature offered to teachers, parents, librarians and those interested in presenting materials to young readers. Instructor has been a story-teller and radio broadcaster for many years and is known for his production of "Folk Tales Around the World".

N864.01 - OBJ - 19:30-21:30	Tue. 79-09-25	10 sess. $33.

GREAT BOOKS - DISCUSSION GROUP — **(No ½ Fee, Texts Non-Refundable)** — **E.W. Lythgoe (Co-ordinator)**
An organized reading and discussion program of 16 readings per year, selected from the works of the great thinkers who have influenced western philosophy across the years. Cost of books is included in the full fee registration—books to be picked up at Lansdown Campus. Read the first selection for discussion on opening evening.

N594.01 - MD - 19:30-21:30	Thu. 79-09-27	16 sess. $26 Single $10. Each addt'l family member

HERITAGE ARCHITECTURE OF VICTORIA Part I and Part II (See Hobbies)

MARRIAGE ENRICHMENT — **Jerry Levinson**
Course is designed to help couples find greater happiness, fulfillment and sharing in their lives together. Through the medium of brief lectures and informal group discussion, each couple will be encouraged to view the art of marriage more realistically and learn how to increase the strengths that already exist in their marriage. The focus of the course will be on helping each relationship grow stronger by removing the blocks that may be in the way of intimacy, sharing and clear communications.

N842.02 - CC - Dunlop House	Fri. & (Sat.) 79-11-02; 19:30-22:30, (09:30-12:30 & 19:00-23:00)	2 sess. $45. Couple
N842.30 - CC - Dunlop House	Fri. & (Sat.) 80-02-22; 19:30-22:30, (09:30-12:30 & 19:00-23:00)	2 sess. $45. Couple

MYTHS OF THE GREEKS AND ROMANS — **John Edwards**
Discover the mythological origins of our calendar, the astrological signs, the planets and the stars. Hear the facts about Helen of Troy, Ulysses, Cupid, Neptune, Venus, Apollo, Hades, Taurus and Sagitarrius. What did Julius Caesar really say to Brutus? Why did Helen launch 1000 ships? Find out this fall in the myths of the Greeks and Romans.
N872.01 - RE - 19:30-21:30 — Tue. 79-09-25 — 10 sess. $37.

POETRY WRITING — **Austen Jervis**
If you have ever written poetry, or feel you would like to learn how to write poetry, you are invited to attend. Instructor is a member of the Canadian Authors Association.
N738.01 - CJ - 19:30-21:30 — Tue. 79-09-25 — 10 sess. $32.

PSYCHIC WORKSHOP — **Co-ordinator, Julian North**
A balanced look into the Psychic world where students will be invited to participate actively. Course includes information on E.S.P., Palmistry, Crystal Gazing, Meditation, Tea Cup Reading, Auras, Tarot, Colour Therapy, U.F.O.s and other occult subjects. This is an instructional and fun course.
N619.01 - MD - 19:30-21:30 — Mon. 79-09-24 — 10 sess. $31.

PUBLIC SPEAKING (See Business Management)

RETIREMENT CHALLENGE — **Barbara Bambiger**
Ten stimulating sessions for retired, or people close to retirement who want to stay in the mainstream and explore new challenges, broadening their horizons and personal contacts. Group discussions will examine individual and social attitudes about aging; creative use of leisure time; physical and mental heath.
N706.01 - First United Church - 10:00-12:00 — Wed. 79-09-26 — 10 sess. $26.

RETURNING TO LEARNING — **(No Refund, No ½ Fee)** — **Les Langdale**
If you are returning to studies after some years of study inactivity, this short course may help you. It will feature such skills as how to study, note taking, reading and listening.
N702.03 - CC - 19:00-22:00 — Tue. & Thu. 79-11.13 — 4 sess. $10.

SELF DISCOVERY VIA INNER RESEARCH - PART I — **Doreen Wieman, James Humble**
Learn to recognize your latent potential. In this course, you will develop, through self-analysis, your physical, mental, spiritual, etheral and psychic communication skills. Growth recognition and evaluation skills will become a natural part of you.
N720.01 - RS - 19:30-21:30 — Tue. 79-09-25 — 10 sess. $38.

SELF DISCOVERY VIA INNER RESEARCH - PART 2 — **Doreen Wieman, James Humble**
More indepth psychic development techniques and practice.
N720.30 - RS - 19:30-21:30 — Tue. 80-01-15 — 10 sess. $38.

SELF HYPNOSIS AND POSITIVE THINKING — **Frank Mallory**
Positive approaches to: relaxation, attitudes and goals. Anyone willing to spend a few minutes each day applying the principles of this course can change the outlook and approach to their life.
N620.01 - MD - 19:30-21:00 — Wed. 79-10-03 — 8 sess. $20.
N620.02 - MD - 19:30-21:00 — Mon. 79-10-01 — 8 sess. $20.
N620.30 - OBJ - 19:30-21:00 — Wed. 80-01-16 — 8 sess. $20.
N620.31 - OBJ - 19:30-21:00 — Mon. 80-01-14 — 8 sess. $20.

SPEED READING
Save time developing a more positive attitude towards reading. This is a basic course to increase reading speed and comprehension. Class members will be encouraged to concentrate in areas where they seek improvement. Students to provide themselves with an easy to read pocket book of fiction, which they have not previously read.
N529.02 - CJ - 19:30-21:30 — Thu. 79-09-27 — 10 sess. $38.
N529.30 - CJ - 19:30-21:30 — Thu. 80-01-17 — 10 sess. $38.

STRESS REDUCTION THROUGH SELF UNDERSTANDING — **Ralph Thomas**
The tension and stresses of everyday living tends to build in each individual daily. This inhibits an individual's ability to relax and limits the amount of energy available for other activities. The opportunities to relieve this accumulation of stress during each day are restricted by the pressure and pace at which individuals live. Each individual will be assisted in reaching a clearer understanding of their own stress building patterns, and experience various ways and exercises to reduce this stress.
N812.01 - SJW - 19:30-21:30 — Tue. 79-09-25 — 10 sess. $41.
N812.30 - SJW - 19:30-21:30 — Tue. 80-01-15 — 10 sess. $41.

TO TELL THE TRUTH: AN EXPLORATION OF THE ETHICS OF LYING — **Dr. J. Banks**
A discussion of some of the theoretical and practical problems of truth-telling, examining dilemmas which arise in law, medicine, administration and in our personal relationships. What are the circumstances in which right conduct requires deception or dishonesty and what are the principles which guide us in these circumstances? Text available at cost.
N871.01 - OBJ - 19:30-21:30 — Tue. 79-09-25 — 12 sess. $42.

TRADITIONAL CHINESE ACUPUNCTURE — **(No Refund, No ½ Fee)** — **Dr. Jim Tucker**
A brief look at traditional acupuncture, its history, philosophy, theory and practice. This session will attempt to demystify its usage and create an understanding of some basic natural laws and concepts, for example: Ch'i energy, five elements, Yin Yang, etc. This session will also demonstrate specifically what is involved in an acupuncture treatment.
N863.01 - MD - 19:30-21:30 — Tue. 79-10-30 — 1 sess. $4.

VOLUNTEER PROGRAM MANAGEMENT — **Victoria Volunteer Bureau**
Designed for those who administer or coordinate volunteer activities. The focus is on methods of finding, choosing, and keeping volunteers. The specific areas to which attention is given include job design, recruitment, interviewing, orientation and training, motivation and leadership. This program will be especially appropriate for new or recently appointed coordinators of volunteer programs. Textbook: "The Effective Management of Volunteer Programs" cost approximately $6.00.
N778.01 - LJ - 19:00-21:30 — Wed. 79-09-26 — 7 sess. $18.

HEALTH/HUMAN SERVICES
FULL-TIME DAY PROGRAMS

Are you interested in one of the health or human service career programs? While students for the September classes have now been chosen, anyone interested in these areas is invited to contact the College's Counselling/Admissions Center for information, phone 592-1281 local 241.

- Dental Assistant
- Early Childhood Education/Care
- Geriatric Nursing Assistant
- Human Services Diploma
- Medical Laboratory Technology
- Mental Retardation Worker
- Practical Nursing
- Recreation Leadership – Aquatics Specialist
- Social Service Assistant (not 79/80)

VOLUNTEERISM - DEVELOPING YOUR VOLUNTEER POTENTIAL — **Victoria Volunteer Bureau**
Designed for those interested in volunteering and those already volunteering their services. The intent is to increase skills as a helper and to give the student an awareness of the many agencies needing volunteers and the types of volunteer work available. The course requires student participation in activities designed to develop skills and share experiences.
N778.30 - LJ - 19:30-21:30 — Wed. 80-01-09 — 10 sess. $18.

Options for Women

Access - Education - Employment-Community

CAREER WOMEN'S SEMINAR — **Sponsored by: Sales & Marketing Executives**
Tuesday, Oct. 2, 1979 - Georgian Lounge - Empress Hotel
Registration - 8:00 A.M. Session 8:30 A.M. to 4:00 P.M.

SEMINAR WILL COVER-
- Principles of Management
- Time Management
- Specific problems in Management
- Motivation
- Goal Setting
- Attitude
- Your role in society and getting involved

FEE - $25.00 for the day, including lunch and coffee breaks

To register call - Norma Fitzsimmons - 385-3113 or 477-2412
or - Al Pennock - evenings - 477-8000

***CHANGE BY CHOICE** — **Bet McMurchy**
This course open to women of any age, provides an opportunity within a supportive setting for women to plan the direction their lives can take. These plans may include further education, employment or personal enrichment.
In the group you will discover strengths, and develop the self-confidence to take responsibility for making decisions and setting individual goals that are worthwhile and achievable.
The small group sessions are planned to be of practical help to women by encouraging them to decide **where** they want to go, and to give help in **how** to take the first steps toward getting there. Participants requiring child care please phone 477-0027 (Ruth).

N848.01 - First United - 09:30-11:30 — Mon. & Wed. 79-09-24 — 12 sess. $30.
N848.30 - RS - 19:30-21:30 — Tue. & Thu. 80-01-22 — 12 sess. $30.

DOWNTOWN LECTURES
During the Fall months, several lectures of particular interest to women will be held in central locations in the downtown core, during the noon hour. For details phone Camosun College or watch for further information in your daily newspaper.

****EMPLOYMENT ORIENTATION FOR WOMEN** — **J. Looy**
The program is designed to help you build your self-confidence and to find out more about yourself. Through it you will be able to set realistic goals and find out how to reach these goals. The course includes job search techniques, basic introduction to typing or a typing refresher and an individualized academic review. There are no age restrictions or educational requirements.
* Colwood & Carey Road 09:00-16:00 — Mon.-Fri. 79-09-04 — 7 weeks. $50.
Colwood & Carey Road 09:00-16:00 — Mon.-Fri. 79-10-29 — 7 weeks. $50.
Colwood & Carey Road 09:00-16:00 — Mon.-Fri. 80-01-07 — 7 weeks. $50.

REGISTER EARLY TO AVOID DISAPPOINTMENT

***LEADERSHIP T**
This is the first p
a variety of lead
the development
process, a reco
program plannin
N845.01 - MD - 19

*** LEADERSHIP T**
This course is ap
ous leadership t
offering an exter
such as problem-
ities for participa
and techniques.
N845.30 - MD - 19

****NEW DIRECTI**
This pre-entry w
to school with er
career choice, a
home and schoo
meet with the wo
N853.01 - CC - 09:
N853.02 - CC - 09:
N853.30 - CC - 19:

RETURNING TO

VOLUNTEERISM
Development)

WOMEN IN MAN
The group will
employed in a m
examine organiz
within organizati
N770.01 - MD - 19

Pe

***ASSERTIVENE**
An eight-week w
on the principle
express your de
aggression, critic
N723.03 - RS - 19:

***BREAD AND R**
A clear understa
provide the key
esteem and pers
Coordinated by t
N858.01 - OBJ - 1

HEALTH STUDIE
A course by and
bodies work and
sexuality, birth c
childbirth, etc.
professionals.
N797.01 - MD - 19

****MANAGING T**
This is an evenin
opportunity to ex
the end of the se
enable you to ap
N854.01 - CC - 19:
N854.30 - CC - 19:

NEW LOOK - WA
Designed to gui
clothing efficient
faults; (e) wise bu
N795.01 - CJ - 19:

***SHIFTING GEA**
Many women in t
is needed in the h
This course is a c
rediscover your s
N846.01 - Windsc

N846.30 - GHCC -

VISIBLE PAST -
Fifty years ago t
declared "person
to identify and ce
N851.30 - TC - 09:

***LEADERSHIP TRAINING - PHASE I** — **Lois Powell**
This is the first phase of a program that welcomes those from any background destined for a variety of leadership roles. Course includes the skills essential to any leader such as: the development of communication skills, an increase in understanding of the group process, a recognition of leadership style and leadership functions and the steps to program planning and development.
N845.01 - MD - 19:30-22:00 — Wed. 79-09-26 — 8 sess. $40.

*** LEADERSHIP TRAINING - PHASE II** — **Lois Powell**
This course is appropriate for those who have completed Phase I or have had some previous leadership training. It is designed to build on the skills and experience of leaders by offering an extension of the context ofPhase I and introducing new group life processes such as problem-solving and decision-making. Through consulations, it provides opportunities for participants to share, analyze and have evaluated their individual leadership styles and techniques.
N845.30 - MD - 19:30-22:00 — Wed. 80-01-16 — 7 sess. $35.

****NEW DIRECTIONS** — **Nancy Willihnganz**
This pre-entry workshop is specifically designed for women who are considering returning to school with employment or career opportunities in mind. We will explore how to make a career choice, and how to develop an educational plan. We will also look at balancing home and school responsibilities and adjusting to college life. It would be helpful for you to meet with the workshop leader before registering.
N853.01 - CC - 09:30-11:50 — Wed. 79-09-05 — 7 sess. $13.50.
N853.02 - CC - 09:30-11:50 — Wed. 79-10-24 — 7 sess. $13.50.
N853.30 - CC - 19:30-21:50 — Tue. 80-01-15 — 7 sess. $13.50.

RETURNING TO LEARNING (See Human Growth & Development)

VOLUNTEERISM - DEVELOPING YOUR VOLUNTEER POTENTIAL (See Human Growth & Development)

WOMEN IN MANAGEMENT
The group will examine issues which confront women who are seeking to be or are employed in a management position. Participants will assess essential managerial skills, examine organizational constraints placed on women and explore power and authority within organizations.
N770.01 - MD - 19:30-21:30 — Tue. 79-09-25 — 10 sess. $30.

Personal Development

***ASSERTIVENESS TRAINING FOR WOMEN** — **Bet McMurchy**
An eight-week workshop on the techniques of effective verbal communications, focusing on the principles of assertiveness training. The following will be emphasized: how to express your desires and feelings straight forwardly and assertively; how to deal with aggression, criticism, and manipulation from parents, children and mates.
N723.03 - RS - 19:30-21:30 — Mon. 79-09-24 — 8 sess. $33.

****'BREAD AND ROSES' - FINANCIAL CONSCIOUSNESS RAISING (No Refund, No ½ Fee)**
A clear understanding and efficient planning of your own financial and legal affairs may provide the key to individual success, not just financially but in terms of your own self esteem and personal autonomy.
Coordinated by the National Association of Women and the Law and Prime Time.
N858.01 - OBJ - 19:30-21:30 — Tue. 79-10-02 — 6 sess. $10.

HEALTH STUDIES - WOMEN — **Linda Williams**
A course by and for women, especially those who want to know more about how their bodies work and how to take a greater part in their own health care. Topics will include sexuality, birth control, menstruation and menopause, cancer in women, pregnancy and childbirth, etc. Text extra: "Our Bodies, Ourselves" - $6. Conducted by health care professionals.
N797.01 - MD - 19:30-21:30 — Thu. 79-09-27 — 8 sess. $32.

****MANAGING TRANSITIONS** — **M.E. King**
This is an evening workshop that offers a method of coping with change. You will have an opportunity to explore values, decision making processes and a variety of coping styles. At the end of the seven week module, you will have a better awareness of yourself that will enable you to apply your coping skills in a variety of situations.
N854.01 - CC - 19:30-21:20 — Wed. 79-09-05 — 7 sess. $13.50
N854.30 - CC - 19:30-21:20 — Wed. 80-01-16 — 7 sess. $13.50

NEW LOOK - WARDROBE PLANNING FOR WOMEN — **Greta Cox**
Designed to guide women in: (a) organizing a personal wardrobe; (b) coordinating one's clothing efficiently and economically; (c) effectively using colours; (d) camouflaging figure faults; (e) wise buying; (f) acquiring a finished look.
N795.01 - CJ - 19:30-21:00 — Mon. 79-10-15 — 3 sess. $8.

***SHIFTING GEARS FOR THE MIDDLE YEARS**
Many women in their middle years find when their children are grown and less of their time is needed in the home, they become bored and restless.
This course is a chance to be a part of a small group of women and have the opportunity to rediscover your strengths and to learn how to set goals and make decisions about you life.
N846.01 - Windsor Park - 13:00-15:00 — Tue. 79-10-02 — 8 sess. $20. Chazottes
N846.30 - GHCC - 09:30-11:30 — Tue. 80-01-15 — 8 sess. $20. Zacharias

VISIBLE PAST - WOMEN IN CANADIAN HISTORY (No ½ Fee) — **Barbara Latham**
Fifty years ago through the efforts of the "Famous Five", women in Canada were legally declared "persons" and thus became eligible to sit in the Senate. The goal of this course is to identify and celebrate over fifty years of women's history in Canada.
N851.30 - TC - 09:30-11:30 — Tue. 80-01-15 — 6 sess. $20.

WOMAN'S WORD - WOMEN IN CANADIAN LITERATURE (No ½ Fee) — **Barbara Latham**
The ABC of Canadian literature begins with women: Atwood, Blais and more recently Cam Hubert. These and others choose women in Canadian society as their subjects and are rich sources of current conversations.
N850.30 - CC - 19:30-21:30 — Tue. 80-01-15 — 6 sess. $20.

Credit Courses

****ANTHROPOLOGY 110 WOMEN IN ANTHROPOLOGICAL PERSPECTIVE** — **T.B.A.**
Beginning with the biological and cultural evolution of women, the course will examine and compare the role and status of women in cross-cultural perspective using the life cycle of woman as organizational framework. The social, economic, and political position of women in small scale, non-industrial societies will be discussed as well as that of women in industrial, urban societies. Considerable emphasis will be given to the place of women in the Third World and to ethnic and minority group women in Canada. (G).
Offered: Winter
Credit: 3
In-class workload: 2 lecture, 1 seminar
Out-of-class workload: 4-5
Prerequisites: English 080 (gr. 12) or equivalent: an introductory social science course should be taken concurrently.
Registration and admission details may be obtained at Camosun College, Lansdowne Campus, or by telephoning 592-1281, local 241.

****CANADIAN STUDIES 110 WOMEN IN CANADIAN SOCIETY** — **Barbara Latham**
A survey of the status of women in Canadian society from a sociolcultural perspective. Both historical and contemporary aspects of the role of women will be examined with emphasis on their economic and political position in Canadian society. Behavioral patterns and underlying assumptions that characterize female/male relationships will be analyzed. (T).
Offered: Fall
Credit: 3
In-class workload: 1½ lecture, 1½ seminar
Out-of-class workload: 4-5
Prerequisites: English 080 (gr. 12) or equivalent; an introductory social science course to be taken concurrently; on permission of the instructor.
Camosun College 12:30-14:20 Tue.
(Lansdowne Campus) 12:30-13:20 Thu. or 13:30-14:20 Thu. 79-09-04 $40.50 (Resident)
Registration and admission details may be obtained at Camosun College, Lansdowne Campus, or by telephoning 592-1281, local 241.

Technical Skills

CARPENTRY - BASIC — **G. Lauzon**
Covers the basics of foundation, framing and roofing of small outbuildings such as garden sheds and workshops.
N651.01 - INT - 19:00-21:30 — Wed. 79-10-03 — 6 sess. $27.

ELECTRICITY - BASIC RESIDENTIAL — **Richard Berry**
Explains how electrical power is supplied to a residence, as well as the distribution throughout the house. Minor repairs, alterations and additions will be covered, including applicable code rules. Safety will be stressed.
N687.02 - INT - 19:30-21:30 — Thu. 79-10-04 — 8 sess. $27.

HOUSEHOLD REPAIRS — **G. Lauzon**
Shows how to: change tapwashers; unplug drains; repair extension cords and plugs; solder; install glass; sharpen knives and tools; paint; clean and repair gutters; use glue; repair cracks in stucco; plaster, dry wall; winterize doors, windows, etc.
N616.01 - INT - 19:00-21:30 — Thu. 79-10-04 — 10 sess. $38.

LADIES KNOW YOUR CAR — **R. Dunsmuir**
For the driver who wants to get the best performance from her car at the least cost. The course will cover: what makes a car run; maintenance; trouble recognition; what to do in an emergency; how to drive a car economically; changing a tire; minor driver adjustments; buying a used car.
N538.02 - FT - 19:30-21:30 — Tue. 79-10-02 — 8 sess. $25.
N538.30 - FT - 19:30-21:30 — Tue. 80-01-22 — 8 sess. $25.

PLUMBING, RESIDENTIAL (No ½ Fee) — **James George Hawkins**
Covers basic residential plumbing practices and codes involved. Will familiarize the student with the plumbing in the average residence so that they will be in a better position to locate trouble spots and affect repairs.
N715.01 - INT - 19:30-21:30 — Thu. 79-10-04 — 6 sess. $20.

WOODWORK (No refund, No ½ Fee) — **Paula Ring**
A basic course for the woman who wants to learn to use tools and to make small projects out of wood. The use of hand, portable, and some shop power tools will be taught.
N530.30 - CR - 19:00-21:30 — Mon. 80-01-14 — 10 sess. $43.

*Some financial assistance is available for these courses, from Prime Time. Prime Time is a project for women in their middle years. Women who would like to attend a course but feel they cannot afford it should call B. Young at 388-6101.
**Registration and admission details may be obtained at the Counselling/Admissions Centre, Lansdowne Campus, local 241.

REGISTER EARLY TO AVOID DISAPPOINTMENT

Recreation Instruction and Outdoor Education

Recreational Instruction

BACKGAMMON - INSTRUCTION AND RECREATIONAL PLAY — **Ehsan Erfanifar**
An ancient, highly popular game of skill and chance in the East. While exceptionally easy to learn, the challenge and excitement of the game mounts with increased skills which results in added speed in planning and executing moves. The course incorporates groupings and internal play-offs and championship games.
N805.30 - RS - 19:30-21:30 — Thu. 80-01-17 — 10 sess. $29.

BADMINTON - BEGINNERS — **Sean Cochlan**
Students will find recreational enjoyment as well as excellent instructions from an experienced coach. Students supply their own birds and racquets.
N578.01 - SJW - 19:30-21:30 — Mon. 79-10-01 — 10 sess. $23.
N578.30 - SJW - 19:30-21:30 — Mon. 80-01-14 — 10 sess. $23.

BRIDGE - CONTRACT (ELEMENTARY) — **Jane Meredith**
Course covers basic vocabulary, opening suit and no-trump bids and responses, scoring, leads and signals, and basic play of the hand. Textbook approximately $2.50 extra.
N612.01 - SJW - 19:30-22:00 — Thu. 79-09-27 — 10 sess. $28.
N612.30 - SJW - 19:30-22:00 — Thu. 80-01-17 — 10 sess. $28.

BRIDGE - CONTRACT (INTERMEDIATE) — **Michael O'Brien**
Review of elementary bridge plus lessons on forcing and non-forcing sequences; competitive and pre-emptive bidding and balancing. More advance play of the hand. Text: "Intermediate Bridge - 5 Card Major", extra - approximately $2.50.
N612.02 - SJW - 19:30-22:00 — Wed. 79-09-26 — 10 sess. $28,
N612.31 - SJW - 19:30-22:00 — Mon. 80-01-14 — 10 sess. $28.

BRIDGE - INTERMEDIATE - 'PLAY OF THE HAND' — **Michael O'Brien**
Hold-up plays, duck and safety plays, entries, finesses, leads and signals. Text: "The Elements of Play" - extra, approximately $2.50.
N612.03 - SJW - 19:30-22:00 — Mon. 79-09-24 — 10 sess. $28.
N612.32 - SJW - 19:30-22:00 — Wed. 80-01-16 — 10 sess. $28.

FENCING - FOIL — **James Ngai**
Touche! For both men and women who wish to learn the fundamentals of foil fencing, as well as those with previous skill. Develop poise, balance, dexterity and skill at arms. Foils, jackets and masks will be provided. Guest teachers from the Victoria Fencing Association will instruct some of the sessions.
N531.01 - UE - 19:30-21:00 — Mon. 79-10-01 — 10 sess. $33.
N531.30 - UE - 19:30-21:00 — Mon. 80-01-14 — 10 sess. $33.

GOLF — **Earl Davies**
Concentrated instruction under realistic indoor conditions for those wishing to improve their golf, or learn the fundamentals of the game. Registration limited to a class of 12. Three classes: 19:00-20:00; 20:00-21:00 and 21:00-22:00. Please specify time preferred.
N628.01 - VS - 19:00-20:00 — Wed. 79-09-26 — 10 sess. $24.
N628.02 - VS - 20:00-21:00 — Wed. 79-09-26 — 10 sess. $24.
N628.03 - VS - 21:00-22:00 — Wed. 79-09-26 — 10 sess. $24.
N628.30 - VS - 19:00-20:00 — Wed. 80-01-16 — 10 sess. $24.
N628.31 - VS - 20:00-21:00 — Wed. 80-01-16 — 10 sess. $24.
N628.32 - VS - 21:00-22:00 — Wed. 80-01-16 — 10 sess. $24.

GYMNASTICS - RHYTHMIC, LEVEL I (FOR WOMEN) — **Monika Alde**
Modern rhythmic gymnastics is a challenging sport combining modified gymnastic moves with small hand manipulated apparatus (ball and rope). Emphasis is on developing flexibility, strength and total body movement.
N523.02 - QE - 19:00-20:00 — Mon. 79-09-24 — 10 sess. $20.
N523.30 - QE - 19:00-20:00 — Mon. 80-01-14 — 10 sess. $20.

GYMNASTICS - RHYTHMIC - LEVEL II (FOR WOMEN) — **Monika Alde**
For those with some basic knowledge of rhythmic gymnastics wishing to learn more skills and the handling of additional apparatus (ribbons and hoops). Graceful rhythmics provide participants with a new sense of body awareness while providing valuable aerobic and muscular exercises.
N523.01 - QE - 20:00-21:00 — Mon. 79-09-24 — 10 sess. $20.

KARATE - BEGINNERS — **G. Woltas**
Essentially a beginner's course of instruction in the art of Shotokan Karate. Students will be instructed in the basic techniques of blocking, punching and kicking as a means of self-defence. As a sport, it provides excellent all-round exercise developing coordination and agility. Open to both men and women. The instructor holds a first degree black belt in Shotokan Karate.
N731.01 - UE - 19:00-20:30 — Thu. 79-09-27 — 10 sess. $25.
N731.30 - UE - 19:00-20:30 — Thu. 80-01-17 — 10 sess. $25.

KARATE - INTERMEDIATE — **G. Woltas**
Essentially a continuation of the beginners course with a greater in-depth study and approach to the more difficult feats of Karate.
N731.02 - UE - 20:35-22:05 — Thu. 79-09-27 — 10 sess. $25.
N731.31 - UE - 20:35-22:05 — Thu. 80-01-17 — 10 sess. $25.

SELF DEFENCE — **Gary Woltas**
This introductory program does not require previous instruction in the martial arts. The program will acquaint the student with the many techniques available in a desperate self-defence situation. Instructor is a Shodan (black belt) in the Martial Art of Shotokan Karate.
N731.03 - AJ - 19:30-21:00 — Tue. 79-09-25 — 10 sess. $25.

SCUBA DIVING - BASIC — **(No ½ Fee)** — **Wayne D. Rogers**
Learn the basics of this exciting pastime under the direction of an officially recognized instructor of the National Association of Underwater Instructors. Consists of 40 hours, including lectures and water instruction, with 6 open water dives of 2 hours' duration. Tank regulators and buoyancy compensators will be supplied by the student, but should not be purchased until after initial session with the instructor. Pre-course swimming activity recommended.
N610.01 - CJ - 19:30-21:30 — Tue. 79-09-25 — 40 hrs. instruction $99.
N610.30 - CJ - 19:30-21:30 — Tue. 80-01-15 — 40 hrs. instruction $99.

TENNIS INSTRUCTORS COURSE — **(No Refund, No ½ Fee)** — **Gordon Hartley**
Designed to provide the prospective instructor with the basic background and instructional techniques necessary for the introduction of the game to the beginning player. As much time as possible will be devoted to actual instructional practice on the courts. Students must have completed basic training plus have appropriate playing experience.
N632.01 - Cedar Hill Rec Centre - 20:30-22:00 — Mon.& Thu. 79-10-15 — 14 sess. $64.
N632.30 - Cedar Hill Rec Centre - 20:30-22:00 — Mon. & Thu. 80-03-24 — 14 sess. $64.

YOGA EXERCISES — **(No ½ Fee)** — **E. Hook**
A course designed for those who wish to participate in Yoga exercises only. There are no classroom lectures. Sessions include a complete series of Yoga Asanas, relaxation techniques and breathing exercises.
N513.04 - SJW - 19:30-20:30 — Wed. 79-09-26 — 10 sess. $19.
N513.32 - SJW - 19:30-20:30 — Wed. 80-01-16 — 10 sess. $19.

YOGA EXERCISES - (CONTINUING) — **(No ½ Fee)** — **E. Hook**
For those who have participated in at least one Yoga class. A continuation of similar breathing exercises and relaxation techniques.
N513.05 - SJW - 20:45-21:45 — Wed. 79-09-26 — 10 sess. $19.

YOGA - HATHA (BEGINNERS) — **S. McGowan**
Designed to teach beginners basic yogic postures, breathing and relaxation. Informal discussions on diet and the fundamentals of Yoga.
N513.02 - SJW - 19:30-21:30 — Mon. 79-09-24 — 10 sess. $33.
N513.30 - SJW - 19:30-21:30 — Mon. 80-01-14 — 10 sess. $33.

YOGA - HATHA (CONTINUING) — **S. McGowan**
A follow-up from Yoga - Beginners for those interested in the deeper aspects of Yoga.
N513.03 - SJW - 19:30-21:30 — Thu. 79-09-27 — 10 sess. $33.
N513.31 - SJW - 19:30-21:30 — Thu. 80-01-17 — 10 sess. $33.

YOGA - MEDITATION — **(No Refund, No ½ Fee)** — **Marjorie Macbean**
Various paths of Yoga will be discussed, along with the spiritual disciplines needed to lead to effective meditation. The instructor has been practicing meditation for the past 20 years, and for the past 8 years has been a disciple of the internationally known Spiritual Master Sri Chinmoy.
N513.01 - MD - 19:30-20:30 — Tue. 79-10-02 — 10 sess. $15.

Outdoor Education

CONSERVATION, OUTDOOR RECREATION EDUCATION (C.O.R.E.) — **Ken Smith**
Offered in co-operation with the B.C. Government Fish & Wildlife Branch. Fish and wildlife identification, first-aid and water safety, wilderness survival, archery and firearms safety. People wishing to obtain their hunting licence are required to complete the B.C. Government exam, which will be offered in the course.
N611.01 - SCS - 19:30-21:30 — Thu. 79-09-27 — 11 sess. $30.

ENVIRONMENTAL ISSUES
Environmental specialists will give non-technical and factual information on a variety of issues. Some of the topics included are related to: energy, estuaries, tropical rain forest, Vancouver Island wilderness, farmland in B.C. and whaling. Co-sponsored by Victoria Branch of Sierra Club.
N868.01 - MD - 19:30-21:30 — Mon. 79-09-24 — 10 sess. $28.

FISHING -FLY TYING AND FLY TACKLE — **Christopher Dodd**
A basic course in the art of fly tying and fly fishing. Various fly tying methods are shown enabling the beginner to reproduce flies from recognized patterns or create his own. Basic materials, and tools are supplied. Text extra, $3.00 approx.
N580.04 - SJW - 19:30-21:30 — Mon. 79-09-24 — 10 sess. $31.

REGISTER EARLY TO AVOID DISAPPOINTMENT

FISHING WITH THE FLY ROD — **Christopher Dodd**
The excitement of playing a fish on a light fly rod is a thrill unequalled by any other method of angling. Learn how to select the proper equipment, use the right ties, and fish effectively for B.C.'s finest fresh and salt water game fish. The course includes special films but no practical flycasting lectures.
N580.30 - SJW - 19:30-21:30 | Mon. 80-01-14 | 10 sess. $31.

FISHING - SALT WATER — **Jim Gilbert**
All aspects of Pacific Northwest salt water angling, fishing techniques, practices and procedures, rigging of rods, reels, line, leaders and lures. Knot tying, bait cutting and rigging. Lure and bait action demonstrations at indoor pool. Emphasis on trolling, but coverage of mooching, strip casting, buzz bombing, bucktail fly fishing, and bottom fishing. Also shellfish harvesting. Two one-hour practical demonstration sessions of bait action will be held on Saturday evenings indicated below.
N580.30 - RS - 19:30-21:30 | Tue. 80-01-15 | 10 sess. $47.
21:00-22:00 | Sat. 80-02-09 & 80-03-08

SELF DEVELOPMENT COURSES

Courses designed to be of assistance to individuals considering returning to education, or to students beginning their studies.
- Effective Reading, Writing, and Study Skills
- Career Search
- New Directions (for women)
- Career Exploration
- Managing Transitions (for women)

Some courses may be filled by the time of publication. For information or registration, contact Counselling/Admissions Center – 592-1281 local 241.

METEOROLOGY FOR THE OUTDOOR PERSON (No Refund, No ½ Fee) — **M. Blake**
For boaters, hikers and others interested in predicting the weather without instruments.
N843.01 - CR - 19:00-21:00 | Tue. 79-09-25 | 5 sess. $13.

SKI MOUNTAINEERING (No ½ Fee) — **Albert Van Citters**
Combination of lectures and field trips will provide information and practice in route finding, avalanche safety, crevasse rescue, mountain first-aid and snow camping. **Prerequisite:** parallel skiing ability and good physical fitness. Fee includes transportation and accommodation. Instructor: Albert Van Citters — ski instructor and senior member Whistler First Aid Ski Patrol.
Lecture: Wed. March 19, 19:30-22:00
Field Trip: Fri. March 28, 29, 30 – Leaving 16:30, Return 22:30
Lecture: Wed. April 2, 19:30-22:00
Field Trip: Fri. April 11, 12, 13 – Leaving 16:30, Return 22:30
N828.30 - CC | $98.

Languages

CHINESE - CANTONESE, LEVEL I — **Anderson Ku**
Intended for students with little or no previous knowledge of Chinese who wish to learn or improve their conversational Chinese. Instruction includes : pronunciation, vocabulary, speech pattern, and some writing.
N762.01 - CJ - 19:30-21:30 | Tue. 79-09-25 | 20 sess. $56.

CHINESE - CANTONESE, LEVEL II — **Anderson Ku**
A continuation of the study of Chinese for those who have completed Level I or equivalent and who wish to improve their knowledge in speaking and writing the language. Instruction includes: everyday conversation, reading, word usage and sentence formation.
N762.02 - CJ - 19:30-21:30 | Thu. 79-09-27 | 20 sess. $56.

ENGLISH 150
HOME AND PHONE

- Designed for those unable to attend the College on a regular basis;
- Has transfer credit to U.Vic., S.F.U. and U.B.C.;
- Restricted to those living in Greater Victoria toll-free telephone area;
- Priority given to those who cannot attend regular College offerings for personal or occupational reasons;
- Contact the Counselling/Admissions Center – 592-1281 local 241 – for information.

CHINESE - MANDARIN, LEVEL I — **Hor-Ming Lee**
Intended for the student with little or no previous knowledge of Chinese who wishes to learn conversational Chinese now taught as the official language throughout the People's Republic of China. Instruction includes: pronunciation, vocabulary, speech pattern and some writing. Text extra $4.00 approx.
N792.01 - CJ - 19:30-21:30 | Wed. 79-09-26 | 20 sess. $56.

ENGLISH LANGUAGE TRAINING (No Refund, No ½ Fee) — **Beryl Tonkin, Chairperson**
Designed to assist Canadian Citizens and Landed Immigrants who cannot speak or read English and to encourage others to improve their knowledge in the speaking and writing of the language. Students will be directed into the class which best fits their level of knowledge and ability. All students are assessed the first lesson. Textbooks available at cost. Students may register for two evenings per week (Monday and Thursday), four evenings per week (Monday, Tuesday, Wednesday and Thursday), or three mornings per week (Monday, Wednesday, and Friday). Subject to testing, an advanced (Level 4) class will meet 09:00-12:00 on Monday, Tuesday, Wednesday and Thursday.

N514.21 - SJW 19:30-21:30	Mon., Tue., Wed., Thu.	79-09-24	40 sess. $20.
N514.22 - SJW 19:30-21:30	Mon., Tue., Wed., Thu.	79-09-24	40 sess. $20.
N514.23 - SJW 19:30-21:30	Mon., Tue., Wed., Thu.	79-09-24	40 sess. $20.
N514.25 - TC - 09:00-12:00	Mon., Wed., Fri.	79-09-24	30 sess. $20.
N514.26 - TC - 09:00-12:00	Mon., Wed., Fri.	79-09-24	30 sess. $20.
N514.27 - TC - 09:00-12:00	Mon., Wed., Fri.	79-09-24	30 sess. $20.
N514.28 - TC - 09:00-12:00	Mon., Wed., Fri.	79-09-24	30 sess. $20.
N514.29 - SJW - 19:30-21:30	Mon., Thu.	79-09-24	40 sess. $20.
N514.29a - SJW - 19:30-21:30	Mon., Thu.	79-09-24	40 sess. $20.
N514.11 - SJW - 19:30-21:30	Mon., Thu.	79-09-24	40 sess. $20.
N514.12 - SJW - 19:30-21:30	Mon., Thu.	79-09-24	40 sess. $20.
N514.13 - SJW - 19:30-21:30	Mon., Thu.	79-09-24	40 sess. $20.
N514.14 - SJW - 19:30-21:30	Mon., Thu.	79-09-24	40 sess. $20.
N514.15 - SJW - 19:30-21:30	Mon., Thu.	79-09-24	40 sess. $20.
N514.16 - SJW - 19:30-21:30	Mon., Thu.	79-09-24	40 sess. $20.
N514.30 - SJW - 19:30-21:30	Mon., Tue., Wed., Thu.	80-01-07	40 sess. $20.
N514.31 - SJW - 19:30-21:30	Mon., Tue., Wed., Thu.	80-01-07	40 sess. $20.
N514.32 - SJW - 19:30-21:30	Mon., Tue., Wed., Thu.	80-01-07	40 sess. $20.
N514.33 - TC - 09:00-12:00	Mon., Tue., Wed., Thu.	80-01-07	40 sess. $20.
N514.34 - TC - 09:00-12:00	Mon., Wed., Fri.	80-01-07	30 sess. $20.
N514.35 - TC - 09:00-12:00	Mon., Wed., Fri.	80-01-07	30 sess. $20.
N514.36 - TC - 09:00-12:00	Mon., Wed., Fri.	80-01-07	30 sess. $20.
N514.37 - TC - 09:00-12:00	Mon., Wed., Fri.	80-01-07	30 sess. $20.
N514.38 - TC - 09:00-12:00	Mon., Wed., Fri.	80-01-07	30 sess. $20.

ENGLISH LANGUAGE TRAINING (VISITOR VISA STUDENTS) (No ½ Fee) — **Beryl Tonkin, Chairperson**
Designed for visitors wishing to improve their knowledge and skill in speaking and writing in the English language. Students will be assessed and directed to the appropriate level course. Textbooks available at cost. Students may register for two evenings per week (Monday and Thursday), four evenings per week (Monday, Tuesday, Wednesday and Thursday, or three mornings per week (Monday, Wednesday and Friday). Subject to testing, an advanced (Level 4) class will meet 09:00-12:00 on Monday, Tuesday, Wednesday and Thursday.

N514.17 - TC - 09:00-12:00	Mon., Wed., Fri.	79-09-24	30 sess. $165.
N514.18 - SJW - 19:30-21:30	Mon., Tue., Wed., Thu.	79-09-24	40 sess. $145.
N514.19 - TC - 09:00-12:00	Mon., Tue., Wed., Thu.	79-09-24	40 sess. $220.
N514.20 - SJW - 19:30-21:30	Mon., Thu.	79-09-24	40 sess. $145.
N514.39 - TC - 09:00-12:00	Mon., Wed., Fri.	80-01-07	30 sess. $165.
N514.40 - SJW - 19:30-21:30	Mon., Tue., Wed., Thu.	80-01-07	40 sess. $145.
N514.41 - TC - 09:00-12:00	Mon., Tue., Wed., Thu.	80-01-07	40 sess. $220.

ESPERANTO — **Maurice Tozer**
The Universal Language, taught by a fully fluent instructor. It is a fascinating, easily learned language which can lead to interesting contacts with people throughout the world. Beginners text will be available from the teacher at cost.
N696.01 - OBJ - 19:30-21:30 | Tue. 79-09-25 | 12 sess. $32.

FRENCH – LEVEL 1
Intended for the student with little or no previous French who wishes a solid grounding. Instructions are in the everyday usage of the language and include pronunciation, reading, vocabulary, and some grammar. Voix et Images programmed method will be used, Lessons 1 to 10, inclusive. Student text available at cost – approximately $9.00.

N501.10 - CJ - 19:30-21:30	Mon.	79-09-24	20 sess. $58. Doody-Jones
N501.02 - OBJ - 19:30-21:30	Mon., Wed.	79-09-24	20 sess. $58. Berube
N501.03 - OBJ - 19:30-21:30	Tue.	79-09-25	20 sess. $58. Berube
N501.04 - OBJ - 19:30-21:30	Tue., Thu.	79-09-25	20 sess. $58. Mahy
N501.05 - CJ - 19:30-21:30	Wed.	79-09-26	20 sess. $58. Malo
N501.32 - CJ - 19:30-21:30	Mon., Wed.	80-01-14	20 sess. $58. Seens
N501.30 - OBJ - 19:30-21:30	Tue., Thu.	80-01-15	20 sess. $58. Mahy

FRENCH – LEVEL 2
A continuation of the study of French for those who have completed the Level 1 course or its equivalent. Emphasis will be on conversation. Lessons 11 to 20 in Voix et Images de France programmed method will be used. Texts available at cost – $9.00 approximately.

N501.06 - OBJ - 19:30-21:30	Thu.	79-09-27	20 sess. $58. Berube
N501.09 - CJ - 19:30-21:30	Tue., Thu.	79-09-25	20 sess. $58. Seens
N501.31 - OBJ - 19:30-21:30	Mon., Wed.	80-01-14	20 sess. $58. Berube

FRENCH – LEVEL 3(A) — **Philippe Vaucher**
For students with a fairly good knowledge of the language who wish to improve fluency and pronunciation. Everyday conversation will be stressed. Voix et Images, Lessons 21 to 30. Text – approximately $5.00.
N501.07 - OBJ - 19:30-21:30 | Mon. 79-09-24 | 20 sess. $58.

FRENCH – LEVEL 3(B) — **Philippe Vaucher**
Somewhat more advanced than French – Level 3(A). The instructor will speak French only. Students will have the opportunity to transfer from 3(A) to 3(B), or vice versa, as they progress within the course. Text, "Voix et Image", Lessons 23 to 32. Text extra – approximately $5.00.
N501.08 - OBJ - 19:30-21:30 | Thu. 79-09-27 | 20 sess. $58.

GERMAN – LEVEL 1 — **Mrs. Elfriede Kelch**
Designed to provide a basic knowledge and to facilitate communication in the language. Pronunciation, basic speech patterns, and practical vocabulary will be stressed. Textbook – $6.00 approximately.
N568.01 - CJ - 19:30-21:30 | Mon. 79-09-24 | 20 sess. $58.
N568.02 - CJ - 19:30-21:30 | Tue. 79-09-25 | 20 sess. $58.
N568.03 - CJ - 19:30-21:30 | Thu. 79-09-27 | 20 sess. $58.

GERMAN - LEVEL 2 — **Mrs. Elfriede Kelch**
A continuation of German - Level 1, or equivalent. Designed for students who wish to improve their fluency and pronunciation. Textbook extra, if required - approximately $6.00.
N568.04 - CJ - 19:30-21:30 — Wed. 79-09-26 — 20 sess. $58.

ITALIAN - LEVEL 1 — **Yolanda McKimmie**
For the student with little or no previous capability in the Italian language. Instruction will be in the everyday usage of the language and will include pronunciation, reading, vocabulary, and grammar. Text available in class - "Nuova Grammatica Italiana Per Stranierei". Cost $4.00.
N552.01 - CJ - 19:30-21:30 — Thu. 79-09-27 — 20 sess. $58.

ITALIAN - LEVEL 2 — **Yolanda McKimmie**
An extension of the Level 1 course or equivalent, for students with some previous capability in the Italian language. Text extra $4.00.
N552.30 - CJ - 19:30-21:30 — Tue. 80-01-15 — 10 sess. $38.

ITALIAN - CONVERSATION FOR TRAVELLERS — **Yolanda McKimmie**
For the student who has completed Italian - Level 1 or equivalent. The student will be able to understand direction, travel guides, shop signs, etc. Films and slides of Italy will be shown to assist the conversation experience.
N552.02 - CJ - 19:30-21:30 — Tue. 79-09-25 — 10 sess. $38.

JAPANESE - LEVEL 1 — **Mrs. Nozomi Riddington**
Designed to provide a basic knowledge and to facilitate communication in the language. Pronunciation, basic speech patterns, and practical vocabulary will be stressed. Texts available at cost - approximately $16.00.
N664.02 - OBJ - 19:30-21:30 — Tue., Thu. 79-09-25 — 20 sess. $58.

JAPANESE - LEVEL 2 — **Mrs. Nozomi Riddington**
For students who have completed Level 1, or who have equivalent knowledge of the language.
N644.30 - OBJ - 19:30-21:30 — Tue., Thu. 80-01-15 — 20 sess. $58.

LIP READING
For people of all ages and all callings who are hard of hearing and wish to improve their ability to communicate through lip reading. Emphasis will be on interaction between small groups in social situations in addition to lectures. Participants must be prepared to spend time at practice exercises at home.
N589.01 - - 14:30-16:20 — Thu. 79-09-27 — 10 sess. $30.

RUSSIAN - LEVEL 1 — **Ludmila Havelka**
Going to the Moscow Olympics in July 1980? This course will concentrate on conversational Russian, based on the most useful expressions for travellers in the Soviet Union. Students will learn to read Russian well enough to make out notice boards and street and shop signs. Emphasis will be on understanding spoken Russian and in speaking in a standard Moscow pronunciation. Textbook extra - approximately $4.00.
N591.01 - OBJ - 19:30-21:30 — Mon. 79-09-24 — 20 sess. $58.

RUSSIAN - LEVEL 2 — **Ludmila Havelka**
A continuation of the study of Russian for those who have completed Level 1, or equivalent. Emphasis will be on conversation. Textbook available at cost - approximately $4.00.
N591.02 - OBJ - 19:30-21:30 — Thu. 79-09-27 — 20 sess. $58.

SIGN LANGUAGE - AMESLAN — **Frances Odynsky**
A course in Ameslan, the form of sign language used by most adult deaf. This course requires some home preparation and should provide adequate knowledge of signs for conversation and communication with the deaf.
N553.01 - MD - 19:30-21:30 — Wed. 79-09-19 — 16 sess. $45.

SIGN LANGUAGE - BASIC — **Karyl Parr**
The students will use SIGNED ENGLISH, plus a small amount of AMESLAN. This course would allow communications with the adult deaf as well as learning impaired children. Some home preparation is essential. Text extra, "ABC", approximately $8.00.
N553.02 - OBJ - 19:30-21:30 — Tue., Thu. 79-09-25 — 12 sess. $37.

SPANISH - LEVEL 1
Intended for the student with little or no previous Spanish who wishes a solid grounding. Instructions are in the everyday usage of the language and include pronunciation, reading, vocabulary, and some grammar. It will enable students to carry on a simple conversation. Text: "Spanish Made Simple" available at cost, approximately $3.00.

N528.09 - TC - 09:30-11:30	Tue., Thu.	79-09-24	20 sess. $58. Wheelock
N528.10 - CJ - 18:00-20:00	Mon., Thu.	79-09-24	20 sess. $58. Wheelock
N528.03 - RS - 19:30-21:30	Mon.	79-09-24	20 sess. $58. Schamberger
N528.04 - RS - 19:30-21:30	Mon., Wed.	79-09-24	20 sess. $58. Jacobson
N528.05 - CJ - 19:30-21:30	Wed.	79-09-26	20 sess. $58. Monje-Alvarez

SPANISH - LEVEL 2
Designed for students who have completed Level 1 or have some knowledge of the language. It is intended to facilitate communication with emphasis on everyday conversation. Text available at cost - approx. $3.00.

N528.06 - RS - 19:30-21:30	Thu.	79-09-27	20 sess. $58. Schamberger
N528.30 - CJ 18:00-20:00	Mon., Thu.	80-01-14	20 sess. $58. Wheelock
N528.31 - CJ - 19:30-21:30	Tue., Thu.	80-01-15	20 sess. $58. Monje-Alvarez

SPANISH - LEVEL 3 — **Enrique Monje-Alvarez**
Designed for students who have completed Level 2 or equivalent. A continuation of the study of Spanish through a thorough and systematic survey of the language. The current idiom is emphasized.
N528.07 - CJ - 19:30-21:30 — Mon., Thu. 79-09-24 — 20 sess. $58.

SPANISH - LEVEL 4 — **Marta J.R. Wheelock**
A course for those with a fairly good knowledge of Spanish - Level 3 or equivalent. Emphasis on students' participation, conversation, and advanced grammatical structures.
N528.08 - CJ - 20:05-22:05 — Mon., Thu. 79-09-24 — 20 sess. $58.

SPANISH - CONVERSATION — **Marta Wheelock**
Intended for students who have completed an advanced Spanish language course, or equivalent. The object is to offer students an opportunity to continue advancing their conversation capability at an appropriate level.
N528.32 - CJ - 20:05-22:05 — Mon. 80-01-14 — 10 sess. $39.

Evening Credit Courses

The courses listed below are offered at or after 16:30. Most begin the week of September 4, 1979 on the Lansdowne Campus. (T) indicates that course transfers to one or more B.C. universities. Some of these courses may be filled by the time of publication - check with the Counselling/Admissions Center, 592-1281 local 241 for complete information.

BUSINESS COURSES		
Accounting 152	Fundamentals of Financial Accounting	(T)
Accounting 250	Intermediate Financial Accounting	
Accounting 252	Cost Accounting	
Accounting 255	Managerial Accounting	
Business 100	Fundamentals of Business	(T)
Business 164	Mathematics of Finance	(T)
Business 176	Commercial Law	(T)
Business 190	Data Processing/Mgmt. Information Systems	
Business 266	Public Finance	
Business 270	Personnel Administration	
Business 271	Industrial Relations	
Business 293	Mathematical Applications for Management	(T)
Business 298	Government Administration	
Economics 160	Microeconomics	
Marketing 150	Introduction to Marketing	
Marketing 250	Marketing Management	(T)
ENGLISH COURSES		
English 080A	Basic Composition	
English 080C	Oral Communication	
English 080E	Fiction	
English 100	Modern North American Literature	(T)
English 102	Modern British & European Literature	(T)
English 150	English Composition (also by home study)	(T)
HUMAN DEVELOPMENT COURSES		
Human Services 256	Working with Families	
Psychology 110	Introduction to Experimental Psychology	(T)
Psychology 130	Social Issues	(T)
Psychology 154	Interpersonal Relations	(T)
HUMANITIES		
French 102	Basic Conversational French	(T)
French 110	Intermediate Conversational French	(T)
History 210	French & British North America	(T)
History 220	Europe & the World 1870-1920	(T)
Philosophy 100	Introduction to Philosophy	(T)
LEISURE SKILLS COURSES		
Recreation 150	Aquatics - Learn to Swim	
Recreation 151	Aquatics - Swimming Upgrading	
Recreation 152	Aquatics - Bronze Medallion R.L.S.S.	
Recreation 153	Aquatics - Scuba	
Recreation 154	Aquatics - Canoe 1	
Recreation 156	Aquatics - Kayak 1	
Recreation 160	Beginners Tennis	
Recreation 162	Beginners Badminton	
Recreation 166	Archery 1	
Recreation 170	Guarding Methods 1	
MATHEMATICS COURSES		
Mathematics 060	Algebra 2	
Mathematics 070	Surveyof Mathematics	
Mathematics 100	Calculus 1	(T)
PHYSICAL SCIENCE COURSES		
Biology 070	Introduction to Biology	
Biology 110	Principles of Modern Biology 1	(T)
Biology 111	Principles of Modern Biology 2	(T)
Chemistry 060	Introduction to Chemistry	
Chemistry 080	Foundations for General Chemistry	
Chemistry 120	College Chemistry 1	(T)
Physics 070	Elementary Physics	
Physics 100	General College Physics 1	(T)
Physics 210	Electricity & Magnetism	(T)
SOCIAL SCIENCE COURSES		
Anthropology 100	Physical Anthropology & Archaeology	(T)
Anthropology 210	Pre-Contact Cultures of Pacific Northwest	(T)
Canadian Studies 080F	Indians in Canadian Society	
Canadian Studies 080G	Contemporary Indian Issues	
Geography 100	Principles of Geography	(T)
Political Science 100	Introduction to Canadian Politics 1	(T)
Sociology 100	Social Structure & Organization	(T)
Sociology 160	Family & Community	(T)

REGISTER EARLY TO AVOID DISAPPOINTMENT

CAMOSUN COLLEGE
1950 LANSDOWNE RD., VICTORIA, B.C. V8P 5J2
592-1281

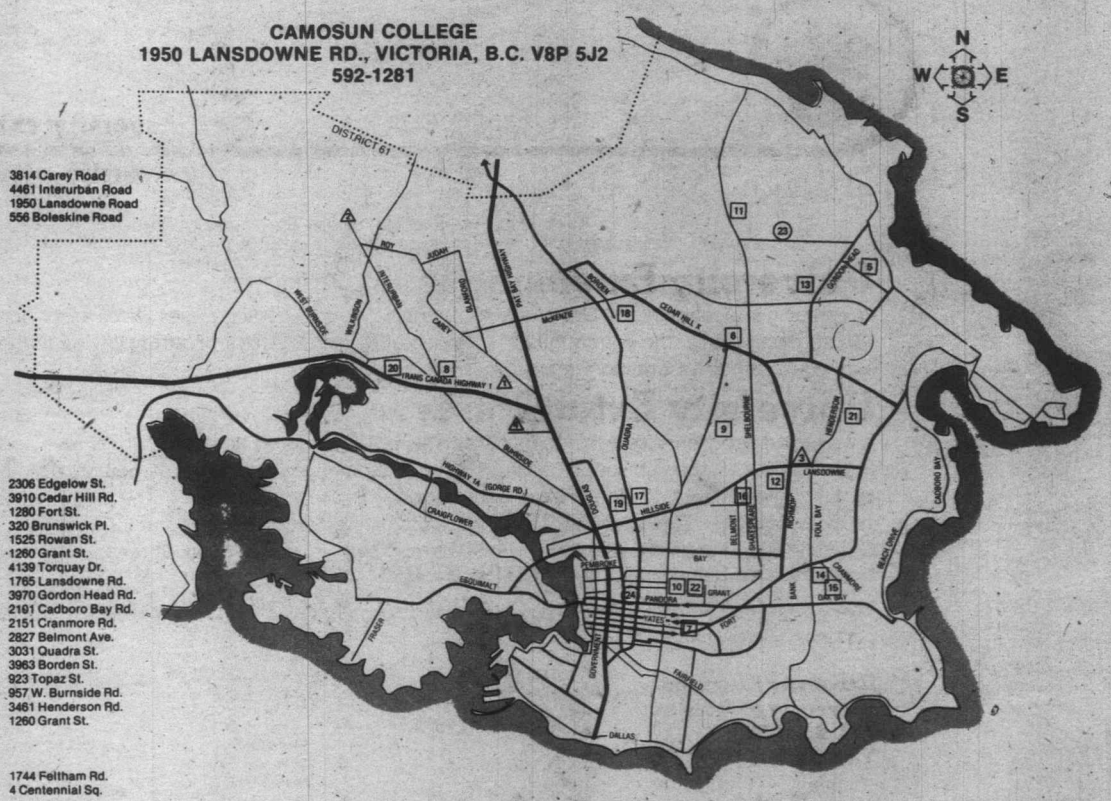

MAP LEGEND

△ CAMOSUN CAMPUSES

1	Carey Road Campus	CR	3814 Carey Road
2	Interurban Campus	INT	4461 Interurban Road
3	Lansdowne Campus	CC	1950 Lansdowne Road
4	Tolmie Campus	TC	556 Boleskine Road

□ PUBLIC SCHOOLS

5	Arbutus Jr.	AJ	2306 Edgelow St.
6	Cedar Hill Jr.	CH	3910 Cedar Hill Rd.
7	Central Jr.	CJ	1280 Fort St.
8	Colquitz Jr.	CQ	320 Brunswick Pl.
9	Doncaster Elem.	DE	1525 Rowan St.
10	Fairey Tech.	FT	1260 Grant St.
11	Lambrick Park Jr.	LP	4139 Torquay Dr.
12	Lansdowne Jr.	LJ	1765 Lansdowne Rd.
13	Mount Doug Sr.	MD	3970 Gordon Head Rd.
14	Oak Bay Jr.	OBJ	2191 Cadboro Bay Rd.
15	Oak Bay Sr.	OBS	2151 Cranmore Rd.
16	Oaklands Elem.	OE	2827 Belmont Ave.
17	Quadra Elem.	QE	3031 Quadra St.
18	Reynolds Sec.	RS	3963 Borden St.
19	S.J. Willis Jr.	SJW	923 Topaz St.
20	Spectrum Com.	SCS	957 W. Burnside Rd.
21	Uplands Elem.	UE	3461 Henderson Rd.
22	Victoria Sr.	VS	1260 Grant St.

○ OTHER LOCATIONS

23 Gordon Head Community Center	GHCC	1744 Feltham Rd.
24 Silver Threads		4 Centennial Sq.

SCALE IN MILES 0 ¼ ½ 1 2
SCALE IN KILOMETERS 0 .25 .50 1 2 3

GREATER VICTORIA PUBLIC LIBRARY

The library offers a wide variety of adult and children's programs which feature the library's collection of books, films, recordings, magazines and other sources of information. Unless otherwise noted, all programs are free.

CENTRAL LIBRARY PROGRAMS

For Adults

Noon-hour film show

A variety of old and new films from the library's 16 mm collection will be shown every Thursday beginning September 27 and ending December 13. Each showing is from 12 noon to 1:00 p.m. in the Central Library's Lounge, main floor. Bring along a bag lunch and enjoy an hour of interesting films. No charge.

How to use the public library

This course is an introduction to basic library skills. It will consist of a general introduction and orientation tour, use of the card catalogue and the book, periodical and pamphlet collections, plus use of bibliographies, indexes and other reference materials. Classes will be held Wednesday evenings, September 19, 26, and October 3, 10, from 7:30-9:30 p.m. in the Information Services Department, Central Library. No charge. Pre-registration required.

BRANCH LIBRARY PROGRAMS

For Adults

Watch for information on:

A Fall program on various aspects of Antique Collecting. A 3-week series at the Oak Bay Branch.

You, Your Infant and the Library – A program which introduces parents and their infants up to 2 years to the library. Beginning books, finger games, nursery rhymes, etc. A 3-week series in October at the McClung Branch.

For Children

On Saturdays during the months of October, November, December, January, February, March, April and May there are special programs on a variety of subjects for children age 6-10 years. Phone any branch for details.

Pre-School Story Time

Pre-registered series for 3-5 year olds (6-week series)

ESQUIMALT BRANCH	Tuesday Sept. 11 until Oct. 16 at 10:30 a.m. Wednesday Sept. 12 until Oct. 17 at 2:00 p.m.
McCLUNG BRANCH	Wednesday 10:00 a.m. and 2:00 p.m. Phone 477-7111 for starting date.
OAK BAY BRANCH	Tuesday 10:30 a.m. commencing Sept. 1979 Thursday 2:00 p.m. commencing Sept. 1979 Phone 592-2489 for starting dates.
SAANICH-VICTORIA BRANCH	Friday 10:30 a.m. and 2:15 p.m. commencing Sept. 1979 Phone 385-2023 for starting date.
CENTRAL LIBRARY Youth Department	Wednesday at 9:30 a.m. Phone 382-7241 for starting date.

university extension
university of victoria

University Extension is . . .

continuing education at the University of Victoria . . . non-credit courses, workshops and conferences designed for the community . . . professional development programs in the human services and business management . . .

University Extension is . . .

a variety of programs for this fall . . . Masterpieces of Chinese Literature . . . Women and Political Participation . . . the Cityscape of Victoria . . . Dinner/Music Evenings . . . Setting Up a New Community Organization . . . the French Language Diploma Programme . . . the Computer in Society . . . Marketing . . . Assertiveness Training for Registered Nurses . . . and much more . . .

Read all about us in our fall calendar . . . available mid-August from the public libraries . . . we can mail you a calendar if you telephone us at **477-6911, local 4802 . . .**

We're open from 8:30 a.m. to 4:30 p.m., Monday through Friday . . . University Centre . . . metered parking underground . . .

University Extension
University of Victoria
P.O. Box 1700
Victoria, B.C. V8W 2Y2

. . . A place to find out!

Recreation: Oak Bay

Oak Bay's community recreation facilities, whether it be a park or a recreation centre, are designed for people. The goals and the emphasis of the Oak Bay Parks & Recreation Commission always focus on the quality of the programs offered and the satisfaction people derive from these valuable community assets. The importance of our community providing wholesome recreation opportunities is well understood in Oak Bay, when one looks at the abundance of good parks, good beaches and good recreation facilities, in which all of our citizens young and old alike, have the opportunity to enrich the quality of their lives. Our basic conviction is that no resource is more important than the human resource and no investment better than the investments we make as a community in the happiness and health of our citizens. For more information on Oak Bay's leisure services, please phone our convenient central switchboard with its unique phone number – just dial 595-SWIM!

OAK BAY RECREATION CENTRE
1975 Bee Street

HENDERSON-PARK RECREATION CENTRE
2291 Cedar Hill X Road

SENIORS' ACTIVITY CENTRE
1442 Monterey Ave.

. . . AND HERE ARE SOME LIFETIME RECREATIONAL SKILLS YOU'LL ENJOY WITH RECREATION: OAK BAY:

LEARN TO:

* SWIM (OR SWIM BETTER)
* DIVE
* PLAY TENNIS
* PLAY BADMINTON
* ICE SKATE
* ROLLER SKATE
* DO GYMNASTICS
* PRACTICE YOGA
* PLAY HOCKEY
* CURL
* DO CALLIGRAPHY
* PLAY THE GUITAR
* OIL PAINT
* SPEAK SPANISH
* EXERCISE TO MUSIC
* RELAX IN THE SAUNAS AND WHIRLPOOL
* ENJOY MUCH, MUCH MORE . . . . !

THIS YEAR DISCOVER OAK BAY'S RECREATION CENTRES AND DISCOVER THE GREAT PERSON YOU ARE!

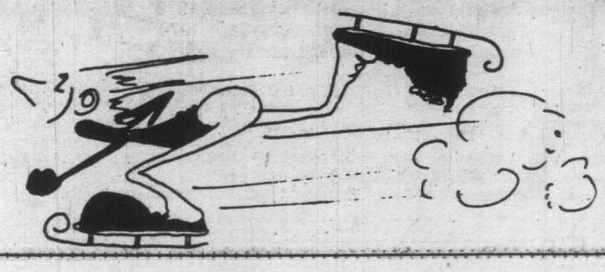

FOR DETAILED PROGRAM INFORMATION
PLEASE DIAL

595-SWIM

Get your Skates on...

AT THE ARENA*

1925 Blanshard Street 384-1522

FAMILY SKATING

Look, Dad, Mom, children, you can all skate together, **every Saturday morning at FAMILY SKATING, 10:00 a.m. - 11:30 a.m.** A true family skating session – special area for beginners.

Children must be accompanied by parent or guardian.
Adults must be accompanied by children.

PARENT AND TOT HOCKEY

Every Friday night, 7:00-8:00 p.m. Boys and girls welcome. Children must be 8 years or younger and be accompanied by an adult. Only 50¢ per player. Bring your own stick and skates. Helmet recommended for children. Pucks and net provided. Skate rental available.

TINY TOTS SKATING

Skating lessons are available for preschoolers at our Tiny Tots sessions **every Tuesday and Thursday 1:30-3:00 p.m.** and Wednesday **9:30-11:00 a.m.**
No registration fee.
Skating skooters available.
Group lesson for beginners or advanced skaters.
Free coffee for Mom or Dad.
Professional instructor in attendance.
Above all included in admission price – 75¢ (Adult), 35¢ (Tots)

GENERAL ADMISSION CHARGES

Adults $1.00 or strip tickets 5 for $4.00
Youths $ .75 or strip tickets 5 for $3.00
Children $ .50 or strip tickets 5 for $2.00
Tiny Tots
Adults $1.00 Children $ .35
Strip Tickets 4 for $1.25

Family Skating
Adults $1.00
Youths $ .75
Children $ .50
Family up to 5 members
$2.00 per family

LADIES, GIRLS, MOM

Get the gals together and come to our special **Wednesday 1:30-3:00 p.m.** session for ladies.
Professional instruction and skate rental available at no extra cost.
Beginners and advanced lessons.
Door prize and coffee and snacks all included in admission price: $1.00.

TEEN SKATE

Friday 8:15-10:00 p.m.

ADULT SKATE (15 and over)

Sunday 8:15-10:15 p.m.

PUBLIC SKATING

Thursday 4:00-5:45 p.m.
Saturday and Sunday 2:30-4:00 p.m.

GROUP AND PARTY RATES

Churches, banks, schools, industrial groups, business groups, birthday parties, social groups, fraternal organizations, or any fun loving group may rent ice. Inquire at 384-1522 for details.

GENERAL INFORMATION

Skate rentals and skate sharpening are available at all skating sessions.
Victoria Minor Hockey – Don Warder, 383-7581
Victoria Figure Skating Club – Michele Ashmore, 598-5816

--FOR HEALTH'S SAKE - ICE SKATE!"

Program subject to change.
Program and ticket information – 384-1522

...take the plunge!

AT THE CRYSTAL POOL*

FALL SWIM SCHEDULE
(September 10 - December 16)

PUBLIC SWIMMING EVERYONE WELCOME

Monday	7:30 - 9:00 p.m.	Saturday	1:00 - 5:00 p.m.
Tuesday & Thursday	3:00 - 5:00 p.m.		7:00 - 9:00 p.m.
	7:00 - 9:00 p.m.	Sunday	1:00 - 5:00 p.m.
Friday	7:00 - 9:00 p.m.		7:00 - 8:30 p.m.

ADULT SWIMS

Early Bird*
Monday through Saturday
7:00 - 8:30 a.m.

Noon Swims*
Monday through Friday
11:30 - 1:30 p.m.

Morning Swims**
Monday, Wednesday, Thursday
9:00 - 11:30 a.m.

Afternoon Swims**
Monday, Wednesday, Friday
1:30 - 3:00 p.m.

Evening Swims
Monday, Tuesday, Thursday
9:00 - 11:00 p.m.
Wednesday,* Sunday
8:30 - 10:30
Friday, Saturday
9:00 - 10:30 p.m.

Rolling Home Swim
Mondays, Wednesdays, Fridays
4:00 - 6:00 p.m.

SPECIAL PROGRAMS

Family Swims
Wednesday 6:30 - 8:00 p.m.
Saturday 10:30 - 12 Noon
Sundays 5:00 - 6:30 p.m.

Ladies Programmes
Housewives Jamboree
Tuesday 9:30 - 11:30 a.m.
Slim 'n' Swim
Thursday 1:30 - 3:00 p.m.

Parent & Tot Swim
Tuesday
1:30 - 3:00 p.m.

Nifty Sixties (Seniors Program)
Tuesdays
1:30 - 3:00 p.m.
Fridays 10:00 - 11:30 p.m.

* Length swimming only – 50 metre pool
** Length swimming only – 25 metre pool
Note: All times on this schedule are subject to change.

Inquire about our **complete** children's Learn to Swim programme. We also give adult instruction.

This year we have a complete line of fitness programmes – jogging exercise to music, yoga, weight lifting, even belly dancing. Make this year, your year for fitness.

See us today about special season rates, employee and team fitness programmes. Let our fitness consultant, Denis Smith, put you on the road to health, and fitness and happiness.

NOW Is The Time To Take Full Advantage of Victoria's Largest Family Fun and Fitness Centre . . .

CRYSTAL POOL **The Crystal!**
2275 Quadra Street 383-2522

...get in the picture!

COMMUNITY RECREATION*

The City of Victoria Recreation Department provides a variety of leisure services for all age groups:
– Programs in the areas of fitness, dance, sports and crafts
– A liaison and information resource of the assorted recreation related community clubs and groups operating within Victoria.

Fall program highlights include:

* **RECREATION DISCOVERY WEEK October 22 to 27th, 1979**
  This week-long festivity to promote "recreation" and to have fun, will be of interest to all ages. Mall displays, clinics, workshops, tournaments and demonstrations are only a few of the many activities planned. For more details of events, times, and locations, watch in your local newspaper prior to October 22nd.
* **JUNIOR LEADERSHIP WORKSHOP**
  Beginning at the end of September, this 20 hour training program for the 13 to 17 year old who is interested in working in the area of community recreation, will include such subjects as leadership techniques, program planning, motivation, communication, first aid, games, crafts and special event programming, etc. Cost is only $5.00 per person. More information will be distributed through the high schools in September.
* **TEEN PROGRAM – Oaklands & Burnside**
* **ASSORTED SPECIAL EVENTS**
* **AFTERSCHOOL PROGRAMS – Burnside & Fairfield and many, many more.**

Excellent facilities and programs are also available at the following centres. Each centre is operated jointly by the City of Victoria and local community organizations and/or agencies. Drop by the centre closest to you for Fall program details.

Autumn Glow Society	1325 Pembroke	595-5041
Blanshard Community Centre	901 Kings Road	388-7696
Fernwood Neighborhood Centre (new centre to be completed Oct. '79)	1294 Gladstone Ave.	384-7441
Fairfield Activity Centre	1330 Fairfield Road	384-6542
James Bay Community Centre	140 Oswego Street	384-7184
James Bay New Horizons Society	234 Menzies	386-3035
The Silver Threads Service	No. 4 Centennial Sq.	388-4268
Vic West Community Centre	521 Craigflower Rd.	388-6120

For further information on the above programs, please call: 385-6824 or 384-0444.

TABLE OF CONTENTS

VOCATIONAL, TECHNICAL AND RELATED COURSES • PAGES 4-9

Automotive
Automotive Air Brakes Systems
Automotive Carburetion
Automotive Electrical Systems - Part 1
Automotive Emission Controls
Automotive - Fuel Injection
Auto Mechanics for the Car Owner - Diesel
Auto Mechanics for the Car Owner
Auto Mechanics for the Car Owner - Honda
Auto Mechanics for the Car Owner - Import Cars
Automotive Mechanical Repair T.Q.
Automotive Oscilloscope
Automotive - Wheel Alignment/Balancing
Car Owner Tune-up
Motorcycle Maintenance
Bicycle Maintenance

Boating and Navigation
Boat Hull Finishing
Boating Safety
Inboard/Outboard Motor Maintenance
Naval Architecture Part 1 - Introduction
Navigation - Coastal, Part 1
Navigation - Coastal, Part 2
Navigation - Deep Sea
Oceanography
Outboard Motor Maintenance
Outboard Motor Repair (50 H.P. and up)
Sailing School
Sailmaking - Basic
Troller Deckhand Training
Tides and Tidal Currents

Carpentry and Home
Blueprint Reading - Carpentry
Building and Fire Codes
Build Your Own Home
Canoe - Build Your Own
Carpentry, Interior Finishing - Basic
Carpentry, Interior Finishing - Upgrading
Carpentry Refresher T.Q.
Construction Estimating - Basic
Furniture Construction - Advanced
Furniture Refinishing - Elementary
Guitar - Build Your Own
Log House Building
Stair and Rafter Layout
Woodgraining and Antiquing
Woodworking - Build Your Own Rumpus Room
Woodwork Projects

Construction Related
Blasting
Concrete Technology - Part 1
Elevator Construction - Course 9A
Elevator Construction - Course 11 & 12
Excavation and Construction
Fibreglass Application
First Aid - Survival
Industrial Safety Fundamentals
Level & Transit Practice (Basic)
Level & Transit Practice (Advanced)
Mathematics for Trades and Industry - Part 1
Mathematics for Trades and Industry - Part 11
Stonework
Surveying - Part 1
Surveying - Part 11

Drafting
Drafting - Architectural, Part 1
Drafting - Architectural, Part 2
Architectural Presentation Techniques
Drafting, Mechanical, Part 1

Electrical – Electronics
Digital Techniques
Electrical Code - Intermediate
Electrical Controls - Part 1
Electrical Controls - Part 2
Electrical Controls - Part 3
Electrical Estimating
Electrical House Wiring
Electrical (Industrial) T.Q.
Electricity, Industrial - Basic
Electrical Overhead & Underground Construction
Electronics 1
Fire Alarm Systems - Basic
Micro Processors (Applications)
Printed Circuit Board Techniques

Engineering and Metalwork
Hydraulics 1 - Basic
Hydraulics 2 - Circuitry Design
Machine Shop Practice
Machine Shop Projects (Model Engineering)
Sheet Metal Pattern Layouts - Advanced
Steel Fabrication
Metric System (S.I.)
Stationary Engineering 3rd Class
Stationary Engineering 4th Class

Horticulture, Gardening
Horticulture
Pesticide Certification/Landscape Garden and Industrial Vegetation
Pesticide Dispenser
Balcony and Container Gardening
Home Gardening
House Plants
Organic Gardening
Small Fruit Growing
Vegetable Growing

Miscellaneous Vocational
Business Machine Technician
Janitor/Custodian Training
Labour Education
Meat Cutter Training - Part 1
Meat Cutter Training - Part 11
Oil Furnace - Home Maintenance
Plumbing, Pipefitting
Refrigeration - Domestic
Resource Chemistry in B.C. - Problems and Opportunities
Sign Painting - Silk Screening, Card Writing
Solar Heating Systems
Solar Panel Building Workshop
Upholstery and Recovering
Window Shades - Making & Repairing

Welding
Welding - Acetylene
Welding, Electric Arc 1

BUSINESS MANAGEMENT • PAGE 10
Apartment Block & Property Management
Bookkeeping for Small Businesses
Business and Contract Law
Communication Skills
Condominium Ownership & Management
Data Processing - Introduction
Effective Business Letters
Effective Supervision
Investments - Stocks & Bonds
Investments - Stocks & Bonds - Part 2
Labour - Management Relations
Management Accounting for Small Businesses
Management Concepts
Management Policy & Practice
Merchandising Management
Personnel Management
Principles of Buying
Production and Inventory Management
Public Speaking
Real Estate - For the Home Buyer
Sales Concepts
Small Business Administration
Tax Preparation & Planning
Window and Store Display
Work Study, Organization and Mangement
Workshops and Seminars

COMMERCIAL AND BUSINESS TRAINING • PAGES 11-12
Bookkeeping - Basic
Business Machines
Clerk/Typist (Receptionist)
Dictatyping
Commercial Floral Design
Legal Secretary
Legal Forms
Library Operations - Introduction
Medical Office Assistant
Medical Terminology
Shorthand - Forkner (Speed Writing)
Shorthand - Gregg, Part 1
Shorthand - Gregg, Part 11
Shorterhand - Pitman, Part 1
Shorterhand - Pitman, Part 2
Shorthand - Refresher
Typing - Elementary - 1
Typing - Elementary - 2
Typing - Intermediate
Typing - Refresher (Speed Typing)

Computer Sciences
Cobol - An Introduction
Computer Programming - Basic
Computers - Pascal for Programmers
Micro Computer Programming - An Introduction

DRAWING, PAINTING AND ARTWORK • PAGES 13-14
Art - Drawing - Basic (Daytime)
Art - Drawing and Design
Art - Drawing - Level 1 (Daytime)
Art - Drawing - Level 11 (Daytime)
Art - Drawing & Painting - Basic
Art - Drawing & Painting - Elementary
Art - Drawing & Painting - Intermediate
Art - Modern Art Review
Art - Oriental Brush Painting - Introduction
Art - Oriental Brush Painting - Specialized
Art - Painting, Basic
Art - Painting in Oils
Art - Painting - Intermediate
Art - Palette Knife Painting in Oil
Art - Pastels - Drawing & Painting
Art - Portrait Drawing & Painting Workshop
Art - Portrait Drawing & Painting
Art - Printmaking (Graphics)
Art - Watercolor, Basic
Art - Watercolor, Intermediate
Commercial Art & Graphic Design - Part 1
Commercial Art & Graphic Design - Part 2

FOOD AND HOMEMAKING • PAGES 14-15

Food
Beer Making
Cake Decorating - Elementary
Cake Decorating - Advanced
Cooking - Basic Breads, Pastries and Tortes
Cooking - Basic Home
Cooking - Chinese (Basic)
Cooking - Chinese (Mandarin)
Cooking - Chinese (Szechwan Province)
Cooking - East Indian
Cooking - Microwave
Cooking - Microwave - Specialty Foods
Cooking - Northern Italian Cuisine
Liqueur Making
Mixology
Vegetarian Diet and Foods
Winemaking
Winemaking - Advanced Hobbyist

Sewing and Handcrafts
Crocheting - Basic
Crocheting - Intermediate
Draperies
Hand Tailoring Men's Clothing
Knitting - Machine Knitting, Beginners
Knitting - Machine Knitting, Intermediate
Knitting - Machine Knitting, Ribber
Macrame - Level 1
Macrame - Level 11
Sewing - Custom Tailoring
Sewing - Professional
Sewing - Elementary
Sewing - How to Make Blue Jeans
Sewing - Design - "Just fitting"
Sewing - Design - "Just Me" - How to Construct a Dress Form
Sewing - Design - Skirts
Sewing - Dressmaking & Tailoring
Spinning - Basic
Weaving - Beginners

PHOTOGRAPHY, HOBBIES AND CRAFTS • PAGES 16-17

Photography
Filmmaking - Creative
Photography - Aerial - Interpretation
Photography
Photography - Fundamentals to Portraiture - Part 1
Photography - Introductory Darkroom Techniques
Photography - Outdoor
Photography - Theory and Limited Practice

Hobbies
Amphibians and Reptiles - Introduction
Animal Care
Antique Collecting
Beekeeping
Bird Recognition
Calligraphy
Dog Obedience Training
Easter Egg Writing
Engraving Jewelry (Hand Engraving)
Flowers - The Art of Drying Flowers
Flower Arranging for Fun
Gardening - Bonsai - The Art of Japanese Miniature Trees
Heritage Architecture of Victoria - Part 1
Heritage Architecture of Victoria - Part 11
Know Your Gemstones
Stained Glass - Introduction & Workshop

Crafts
Art & Crafts Workshop
Carving - Driftwood
Decoupage
Felt Fun for Christmas
Gift Wrapping
Metalwork - Ornamental
Patchwork & Quilting - Beginners
Pottery - A Means of Expression
Sculpture - Clay Modelling
Woodcarving

MUSIC AND DANCE • PAGE 18

Music
Guitar, Level 1
Guitar, Level 2
Guitar - Classical - Level 1
Guitar - Classical - Level 2
Guitar - Flamenco
Let's Make Music - Concert Band
Let's Make Music - Stage Band
Music Appreciation - Part 1
Music Appreciation - Part 2
Music - Banjo - 5 String, Level 1
Music - Banjo - 5 String, Continuing
Music - Basic Flute
Music - Organ
Music - Piano
Orchestral Participation

Dance
Dancing - Afro Brazilian Movement
Dancing - Ballet (Beginners)
Dancing - Ballroom, Level 1
Dancing - Ballroom, Level 2
Dance - Creative Exercise
Dancing - Disco
Dancing - Disco (Continued)
Dancing - Disco Workshop
Dancing - Mid East Belly Dancing
Dance - Modern (Beginners)
Enjoying Opera

HUMAN GROWTH AND DEVELOPMENT • PAGES 19-20
Alcoholism - A Human Illness
Assertiveness Training
Assertiveness Training for Men
Astrology - Elementary
Astrology - Chart Interpretation
Astrological Techniques - Advanced
Astronomy for the Layman
Children the Challenge
Creative Writing
Defensive Driving
Dowsing
Genealogy
Grapho-analysis
Great Books - Discussion Group
Exploring Folklore and Literature for Young Readers
Marriage Enrichment
Myths of the Greeks and Romans
Poetry Writing
Psychic Workshop
Retirement Challenge
Returning to Learning
Self Discovery via Inner Research - Part 1
Self Discovery via Inner Research - Part 2
Self Hypnosis and Positive Thinking
Speed Reading
Stress Reduction through Self Understanding
To Tell the Truth - An Exploration of the Ethics of Lying
Traditional Chinese Acupuncture
Volunteer Program Management
Volunteerism - Developing Your Volunteer Potential

OPTIONS FOR WOMEN • PAGES 20-21

Access - Education - Employment - Community
Career Women's Seminar
Change by Choice
Downtown Lectures
Employment Orientation for Women
Leadership Training - Phase 1
Leadership Training - Phase 11
New Directions
Women in Management

Personal Development
Assertiveness Training for Women
'Bread and Roses' - Financial Consciousness Raising
Health Studies - Women
Managing Transitions
New Look - Wardrobe Planning
Shifting Gears for the Middle Years
Visible Past - Women in Canadian History
Woman's Word - Women in Canadian Literature

Credit Courses
Anthropology 110 - Women in Anthropological Perspective
Canadian Studies 110 - Women in Canadian Society

Technical Skills
Carpentry - Basic for Women
Electricity - Basic Residential
Household Repairs
Ladies Know Your Car
Plumbing - Residential
Woodwork

RECREATION INSTRUCTION AND OUTDOOR EDUCATION • PAGES 22-23

Recreational Instruction
Backgammon - Instruction & Recreational Play
Badminton - Beginners
Bridge - Contract (Elementary)
Bridge - Contract (Intermediate)
Bridge - Intermediate - 'Play of the Hand'
Fencing - Foil
Golf
Gymnastics - Rhythmic, Level 1 (for Women)
Gymnastics - Rhythmic, Level 2 (for Women)
Karate - Beginners
Karate - Intermediate
Self Defence
Scuba Diving - Basic
Tennis Instructors Course
Yoga Exercises
Yoga - Hatha (Beginners)
Yoga - Meditation

Outdoor Education
Conservation, Outdoor Recreation Education
Environmental Issues
Fishing - Fly Tying and Fly Tackle
Fishing with the Fly Rod
Fishing - Salt Water
Meteorology for the Outdoor Person
Ski Mountaineering

LANGUAGES • PAGES 23-24
Chinese - Cantonese, Level 1
Chinese - Cantonese, Level 11
Chinese - Mandarin, Level 1
English Language Training
English Language Training (Visitor Visa Students)
Esperanto
French - Level 1
French - Level 2
French - Level 3 (A)
French - Level 3 (B)
German - Level 1
German - Level 2
Italian - Level 1
Italian - Level 2
Italian - Conversation for Travellers
Japanese - Level 1
Japanese - Level 2
Lip Reading
Russian - Level 1
Russian - Level 2
Sign Language - Amesian
Sign Language - Basic
Spanish - Level 1
Spanish - Level 2
Spanish - Level 3
Spanish - Level 4
Spanish - Conversation

EVENING CREDIT COURSES • PAGE 24
CAMOSUN COLLEGE CAMPUSES (map) • PAGE 25
GREATER VICTORIA PUBLIC LIBRARY PROGRAMS • PAGE 25
UNIVERSITY EXTENSION • PAGE 26
RECREATION: OAK BAY • PAGE 26
VICTORIA RECREATION PROGRAMS • PAGE 27